WEATHER: Mostly Cloudy, Showers

Victoria Daily Times

82nd Year, No. 142 ★★ VICTORIA, B.C., FRIDAY, NOVEMBER 26, 1965 —40 PAGES

TODAY'S NEWS TODAY
Telephone 382-3131
Want Ads 386-2121
PRICE: 10 CENTS WEEKEND 14 CENTS

France Joins Race in Space

86-Pound Satellite 'Working Normally'

PARIS (AP) — France sent a satellite orbiting around the earth today and joined the United States and Russia in the space race.

The defence ministry said the 83-pound satellite was launched successfully from the French base in the Algierian Sahara.

The satellite, called the A-1, is expected to relay radio signals on temperature and other atmospheric conditions for two weeks.

The space vehicle was launched by a three-stage Diamond rocket, under development for four years.

The satellite was first the French have tried to launch.

The Diamond rocket, with a thrust of about 28 tons, lofted the A-1 into an orbit whose apogee is 1,768 kilometres and whose perigee is 528 kilometres.

Each revolution of the satellite is to take one hour and 48 minutes.

An announcement relayed from the launching base at Hammaguir said "everything is functioning normally."

N-Ships Join Battle

Carrier, Frigate Off Viet Nam

(Times News Services)

SAIGON—Two nuclear-powered warships, including the biggest one in the world, today joined the U.S. 7th Fleet for use around Viet Nam as a lull in ground fighting stretched into its third straight day.

The huge aircraft carrier Enterprise and the guided missile frigate Bainbridge crossed the 160th degree of east longitude to bring them into the 7th Fleet area which covers a sixth of the globe, from the Arctic to the Antarctic and as far west as the Indian Ocean.

They are the first nuclear-powered ships to serve in the western Pacific.

They were en route to Viet Nam through the South China Sea on a voyage that started in Norfolk, Va., and took them through the South Atlantic and Indian oceans.

The 7th Fleet's Viet Nam striking force usually includes five carriers.

The Enterprise will replace one of the conventional - powered carriers.

JOIN FLEET LATER

The U.S. Navy's other two nuclear - powered vessels are scheduled to join the U.S. Pacific fleet next year, a U.S. navy statement said.

In the air, American attacks continued over both north and south Viet Nam. A reconnaissance plane Thursday night flushed seven 40-foot motorized sampans out of hiding in the Mekong Delta 130 miles southwest of Saigon, and jet bombers promptly destroyed them. Two of them were loaded with fuel and burst into flames.

U.S. bombers hit a North Vietnamese communications centre and a nearby military storage area, northwest of Hanoi.

In the highlands about 160 miles north of Saigon, South Vietnamese troops on a search-and-destroy mission killed 22 Viet Cong and captured four, as well as 650 pounds of rice and salt.

FIGHTING TAPERS OFF

In the ground war, the heavy fighting of recent days tapered off and the U.S. command said the last two days were the quietest in November.

In the Vo Dat Valley, 75 miles east-northeast of Saigon, B-52 bombers blasted a suspected Viet Cong concentration menacing the joint ground operations of several thousand U.S., Australian and South Vietnamese troops.

A U.S. military spokesman indicated the B-52 strike took place on the eastern edge of the 90-square-mile area where the allied forces are trying to rid the valley of guerrillas and protect the rice harvest.

In the bombing raids on North Viet Nam, U.S. planes destroyed a communications site near Dien Bien Phu, a group of 22 small boats further east, and dropped the span of a bridge 105 miles west of Hanoi, a U.S. spokesman reported.



SEALED WITH A HANDSHAKE, the Vanderpol family this morning reached the end of the long road toward Canadian citizenship. Citizenship Minister Nicholson, centre, welcomes Martin Vanderpol as Lanny, 10, Margaret, 12, and wife look on. (Strickland Photo.)

VANDERPOLS FINALLY MAKE IT

'A Happy Day for Us' Says Newest Canadian

By JIM HUME

The Vanderpols are Canadian citizens.

To the whirr of television cameras and the flash of cameras, Mr. and Mrs. Martin Vanderpol, 2758 Grainger, today repeated the solemn affirmation pledging allegiance to the Queen and promising to observe faithfully the laws of their new country.

Ross Martin, registrar of citizenship in Ottawa, administered the affirmation as a scarlet-coated RCMP constable stood at attention beside a red-velvet draped painting of Queen Elizabeth.

Judge Montague Tyrwhitt-Drake, the county court judge who had earlier refused their application for citizenship because they refused to swear the oath of allegiance, watched quietly from the rear of the third floor courtroom in the Immigration Building on Government Street.

The Dutch-born couple had refused to swear the oath of allegiance because they do not believe in God.

Following taking of the affirmation Citizenship and Immigration Minister John Nicholson presented the Vanderpols with their certificates of citizenship.

"The granting of these certificates here today is of particular significance," Mr. Nicholson said. "This act represents the last of a series of incidents which has put to test our convictions regarding freedom of thought and religious belief."

UNDERSTOOD REFUSAL

Mr. Nicholson added that as a former lawyer he understood the rightness of Judge Drake's earlier refusal to accept the Vanderpol's citizenship bid.

He said that at the time of the Vanderpol application Judge Drake was unaware that the Supreme Court of Ontario had reversed two decisions of lower courts and in a three-judge ruling had stated "that lack of religious belief is not a ground upon which a citizenship court should decide against an applicant for citizenship."

"As a consequence Judge Drake felt that he could not administer the oath of allegiance to Mr. and Mrs. Vanderpol since they also admitted that they were atheists and could not conscientiously swear an oath in statutory form."

50 ATTEND

About 50 people, immigration officials, friends of the Vanderpols and members of the press were on hand to witness the brief ceremony.

"It's a happy day for us," Mr. Vanderpol said clutching his citizenship papers. "I'm so glad it turned out this way."

Mrs. Vanderpol and children

Continued on Page 2

EXPLOSION BLACKS OUT COPPER BELT

SALISBURY, Rhodesia (UPI) — An explosion early today wrecked an electric power pylon and blacked out the rich copper belt in neighboring Zambia. Rhodesia's rebel Premier Ian Smith called it sabotage and said it could have been caused by Communists, "Chinese or otherwise."

The explosion around 2 a.m. destroyed a tower on the line from the Kariba Dam power complex to Kitwe in northern Zambia and interrupted copper belt supplies. The dam is on the Zambesi River which forms the border between Rhodesia and Zambia.

Sugar, Tobacco Ban Effective Immediately

OTTAWA (CP)—A ban on the import of sugar and tobacco from Rhodesia was announced today by Prime Minister Pearson. It is effective immediately.

Last year Canada bought $2,500,000 worth of sugar from Rhodesia, representing about half of this country's total purchases of $4,200,000 from the African nation.

Mr. Pearson said no Rhodesian tobacco is normally sold here but the ban is designed to block any possible efforts to begin making such sales here or shipping tobacco to Canadian points for re-export.

He announced the decision at a press conference following a cabinet meeting.

Mr. Pearson said the cabinet also has banned the approval of federal insurance on exports to Rhodesia.

He said there has been a call for world oil sanctions against Rhodesia but Canada is not involved in this because it does not send oil or petroleum products there.



PLANNING to address the United Nations General Assembly Dec. 13 is President Mohammed Ayub Khan of Pakiston, who will also visit President Johnson in Washington.

'I Intend To Remain'

SALISBURY (Reuters) — Sir Humphrey Gibbs, Britain's representative in Rhodesia, said today he would not resign as Britain's governor of the territory nor vacate Government House as requested by the new breakaway government.

In a brief statement to reporters, Gibbs said: "I intend to remain at Government House as the lawful governor of Rhodesia until such time as constitutional government is restored, which, I hope will be soon.

Japanese Strike On

TOKYO (AP) — Last-minute negotiations to avert a major shipping strike, the worst in Japanese maritime history, failed today as the 134,000-member All-Japan Seamen's Union ordered a 10-day strike at 52 major Japanese seaports to begin.

WIRE BRIEFS

Debate Policies

SALISBURY (Reuters)—Members of the all-African opposition United People's Party met today to debate their policy following Thursday's walkout by nine of their members from the first session of the Rhodesian Parliament since the country seized independence.

BA to Meet Union

MOOSE JAW (CP) — Ken Evans, manager of the British American Oil Company refinery here, today said company officials will meet Monday with the bargaining committee of Local 9595 of the Oil, Chemical and Atomic Workers' Union (CLC). The meeting has been called to discuss strike settlement proposals.

Sentenced to Hang

MONTREAL (CP) — Roger Poirier, a prisoner at St. Vincent de Paul Penitentiary here, Thursday night was sentenced to hang April 1, 1966, for the knife slaying of a fellow prisoner last Jan. 14.

Problems Discussed

LONDON (Reuters) — Prime Minister Wilson and top United States ministers discussed NATO nuclear - sharing problems during a 90-minute working luncheon today.

Cosmos 97 Launched

MOSCOW (UPI)—The Soviet Union today launched another unmanned satellite, named Cosmos 97, according to the Tass news agency.

Trawler Crew Rescued

GODTHAAB, Greenland (AP)—All 44 German officers and crew members of a West German trawler that hit an iceberg Sunday were rescued today.

$27.5 Million Donation

OTTAWA (CP)—Canada will contribute $27,500,000 to the new three-year food distribution program of the United Nations Food and Agricultural Organization, Prime Minister Pearson announced today. The amount is almost four times the $7,000,000 Canada spent on the last three-year food plan.

THOMPSON RETAINS LEADERSHIP

EDMONTON (CP) — Robert Thompson beat back two challengers to his national Social Credit leadership, defeating Bert Leboe and H. A. (Bud) Olson.

EDMONTON (CP) — Social Credit national convention delegates are scheduled to vote on the party leadership at noon today by secret ballot.

A nominations committee spokesman said Thursday party leader Robert Thompson and two other MPs, Bert Leboe, 56, and H. A. (Bud) Olson, 40, had been officially nominated.

A surprise move this morning saw H. J. Bruch, 45, Social Credit member of the B.C. Legislature for Esquimalt since 1953, nominated to contest the national president's position.

Georges Forest, of St. Boniface, Man., president of the Manitoba Social Credit League, said he nominated Mr. Bruch because "we have had organization and financial problems and these problems rest with the president."

Mr. Bruch, national vice-president of the organization in 1960-61, has campaigned extensively for the party in western Canada. He said he hopes to win considerable support from young delegates to the convention

300 TO VOTE

About 300 delegates will be voting for party officers including the leader, a national president and three vice-presidents.

If none of the leadership candidates wins more than 50 per cent of the ballots in the first vote, a second vote will be held immediately.

For the second vote, the man who polled the lowest number of ballots on the first vote will be dropped from the race.

Officially nominated for the vice-presidencies Thursday were Orvis Kennedy of Edmonton, president of the Alberta Social Credit League; J. M. Hattersley of Edmonton, J. E. Mackie of Toronto, Sam Otto of Chilliack, and J. C. Landeryou, Social Credit member of the Alberta Legislature for Lethbridge.

Jack Shaw of Penticton, Gilles Gregoire of Quebec, Creditiste MP for Lapointe, and Robert Kugland of Truro,, N.S., have resigned as vice-presidents.

AUTOMATION PRIORITY

Unions Tune In On New Formula

By ROGER STONEBANKS
Times Labor Reporter

The automation formula in this week's settlement of the oil industry dispute in B.C. is attracting the attention of sections of organized labor.

There appears to be a move to keep the provincial government, author of the settlement formula, involved in the subject of technological change.

The International Woodworkers of America is reported considering giving high priority to a similar formula in next year's negotiations.

EXPIRES JUNE 15

The 26,000 IWA members covered by the coast agreement have a contract that expires next June 15.

A few months ago, the IWA said it intends to co-ordinate bargaining on technological change with other unions having jurisdiction in the lumber industry.

The union has also said it cannot rely solely on bargaining, but also public measures.

The oil industry settlement called for a standing committee on automation, six months' notice of automation changes leading to layoffs, government-management retraining of employees displaced by automation and a week's severance pay for every year of service.

EXPANSION

The secretary-treasurer of the 110,000-member B.C. Federation of Labour, E. P. O'Neal, said he hopes the committee proposed in the formula will be expanded into a provincial one.

Such a committee could then work in co-operation with the Manpower Consultative Service of the federal government. It would also work closely with the provincial departments of labor and education, together with labor and management, he said.

"I hope the government, now that it has recognized the problem of automation, will move to implement such a provincial committee," he said.

The oil industry settlement was called a victory in the field of automation by J. R. Duncan, national director of the Oil, Chemical and Aatomic Workers International Union.

RECOGNIZED

He said the B.C. formula recognizes automation is a subject for collective bargaining. The principle had hardly been recognized before.

In another development, an

Continued on Page 2

'Change Image For East'

EDMONTON (CP) — Highways Minister Phil Gaglardi of B.C. says Social Credit needs to change its party image to increase its appeal in Eastern Canada.

He suggested at a public meeting Thursday night during the national Social Credit convention that "trainloads" of businessmen from Eastern Canada should be brought west to examine every facet of Social Credit administrations in Alberta and B.C.

"They'd go back with a different idea about Social Credit. I suggest we get off our fannies and stop monkeying around.

"Let's show these people we are not crackpots on some financial theory. We know the value of the dollar."

The Social Credit party did not need a change in name to appeal to the east. "What must be changed is the party image," he added.

U.K. Begins Big Push To End Viet Nam War

LONDON (AP)—Prime Minister Wilson pushed ahead today with a concerted diplomatic drive for a world nuclear pact and for a way to end the war in Viet Nam.

Foreign Secretary Michael Stewart flies to Moscow Monday to probe the Soviet Union's terms for a world pact to halt the spread of nuclear weapons.

At the same time Stewart will seek to get the Soviet Union to join Britain and reconvene the 1954 Geneva conference which settled the French - Indochina fighting and divided the former French colony into Cambodia, Laos and North and South Viet Nam. Britain and the Soviet Union are co-chairmen of the conference.

Wilson's aims in the field of nuclear weapons were disclosed Thursday night by high British sources. His preparations for Viet Nam peace soundings were announced by the prime minister in the House of Commons.

U.S. VIEW

(The Associated Press reported in a story by Jack Bell from Johnston City, Tex., where President Johnson of the U.S. is recuperating from a gall-bladder operation:

("The attitude here (in the administration) about Wilson's statement that he intends to

Continued on Page 2

CHILDREN OF ASIA FUND

After Disaster, New Hope

By CANDIDE TEMPLE

Fifteen years ago the Poombari district was like most others in southern India.

Disease and poverty were rife; hunger was an ever-present phantom haunting the people.

Then a typhus epidemic struck—and brought relief to the Poombari population.

For as the epidemic hit, and spread like wildfire through the district, pleas for medical aid went out.

When the news reached Unitarian Service Committee headquarters in nearby Kodaikanai, the call was answered immediately.

A doctor and supplies of medicine were sent into the district; volunteers, both Indian and Western, did what they could.

STAYED THERE

And USC workers remained in the area after the epidemic had passed, and have been there ever since.

Two-thirds of the budget of the rural medical program operating in Poombari is underwritten by the USC through help from Canadians.

Today the villagers in the area lead a vastly improved life, free from some of the ignorance and superstition

Continued on Page 2



FORMER PREMIER Moise Tshombe may be called back to help form a government it was speculated today in The Congo. Joseph Kasavubu, ousted as president in a bloodless coup Thursday, was a rival of Tshombe's.

OL' VIC SAYS:

Well, De Gaulle is up in th' air. Thet's a switch—usually it's his allies, one way or another.

★ ★ ★

Th' Bastion Street mall supporters hev won in a walk.

★ ★ ★

Seems t' take a lot o' high-priced gov'mint midwives t' naturalize a Canadian these days.

PRELUDE TO GREY CUP

Coach Attacked Me, Says Reporter

MONTREAL (CP)—The Star says in a sports page story that its football writer Ian MacDonald is recovering from injuries suffered in a beating in Toronto where football personalities and fans are gathering for Saturday's Grey Cup game.

The Star says MacDonald identified his assailant as Jim Trimble, deposed coach of Montreal Alouettes, and quoted Trimble in a telephone call today to Star sports editor Harold Atkins as saying:

"I am sorry for all this. I wanted to call you. I am sincerely sorry for what happened the other day. I wanted to tell you and I would like to talk to Ian."

The Star story adds:

"MacDonald with both eyes blackened, multiple bruises, rib damage and suspected kidney injuries is resting in his hotel room.

STARTED IN HOTEL

"The incident started in the hotel, and took place early Thursday morning between 1 and 2 a.m.

"It almost overshadowed the Grey Cup game for news value among media men.

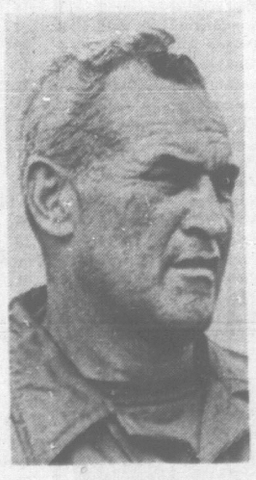
"MacDonald explained that he exchanged his first words with Trimble in a hospitality suite of the Royal York Hotel.

"Then he grabbed me by the lapels of my jacket and pushed me against the wall a couple of times. I still don't know why.'

"This incident was witnessed by Hal Walker, a Toronto public relations man.

"A few moments later the two left the hotel on a short taxi ride to the waterfront.

Continued on Page 2



TRIMBLE
. . . I apologize

HAMILTON FAVORED

TORONTO — Oddsmakers have made Hamilton Tiger-Cats four point favorites to defeat Winnipeg Blue Bombers in Saturday's annual Grey Cup football classic here. See details on page 14.

Index to Inside Pages

	Page
Defeat Predicted for Hospital Tax	7
Bi and Bi Commission Renews Hearings	12
Vancouver Bids for Grey Cup in 1966	14
One Found, Another Lost in Search	26

Ask The Times	21	Entertainment	10	Penny Saver	22
Births, Deaths	28	Finance	8	Radio, TV	35
Comics	37	Forbes	17	Sports	14
Dear Abby	22	Mayse	21	Women	22

. . . COACH

Continued from Page 1

"Montreal Star photographer Adrian Lunny saw the men leave in a taxi.

"It was at the waterfront, according to MacDonald, where Trimble struck him several times.

" 'I really didn't know what was happening to me,' " MacDonald said.

" 'I couldn't understand it, I asked him (Trimble) why he was doing this. He didn't answer. He hit me again.' "

"According to MacDonald Trimble forced him back into the waiting taxi and the two returned to the hotel. Trimble made it clear to MacDonald that he was taking him to the suite occupied by the former Alouette coach.

"MacDonald said: 'There were a few people with us on the elevator, but I didn't appeal to anyone for help. Maybe I should've. What I did though was to run off the elevator when it stopped a couple of floors below Trimble's suite. I was scared. I ran down a few flights of stairs, went through the exit door—and ran right into Trimble who had followed me by another route.' "

'KEPT HITTING ME'

It was in Trimble's suite, The Star says, that a major part of the beating took place.

" 'He hit me and kept hitting me," said MacDonald. 'When I fell he kicked me and I covered my head with my arms as best I could, but a lot of punches landed on my face, my arms and my body.' "

"At one point, according to MacDonald, Trimble promised to knock out all of the writer's teeth. Once MacDonald tried to crawl from the room. Trimble hauled him back.

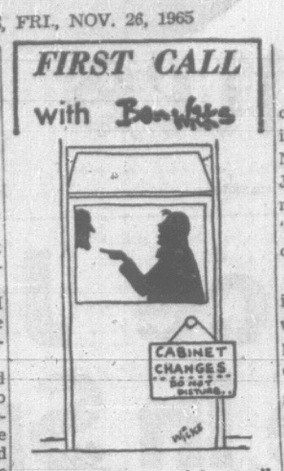
" 'I kept asking him why he was doing this to me,' " said MacDonald. "But he would not answer, all he did was hit me. I guess he finally got tired of it after about 15 minutes of the beating. He threw me into the bathroom and pulled me up to wash the blood from my face. He warned me not to tell anyone about what had happened.' "

The Star says that in his telephone conversation with Atkins Trimble was asked if he had any animosity against MacDonald. Atkins quoted Trimble as replying:

"No (referring to animosity), I really don't know. I had been with some friends. I decided to go back to the hotel and that's where it happened. I want to apologize. I would like to talk to Ian and let him know."

TORONTO (CP) — It's still anyone's guess what the weather will be for Saturday's Grey Cup game.

The weatherman says a rain disturbance from Michigan should pass through Toronto this evening and overnight, with cloudy skies and colder temperatures following Saturday.



"Eenie, meenie, minie, mo."

. . . FUND

Continued from Page 1

which formerly clouded their existence.

There is no longer the terrible feeling of isolation they had known before, the sense of being cut off from the rest of an uncaring world.

In 1955 a USC jeep ambulance was sent in to replace a broken down vehicle previously in service.

NOT ALONE

It serves 15,000 people as an assurance that in another typhus epidemic they would not be fighting the battle alone.

Through Canadian contributions, like those to the Times-sponsored Children of Asia Fund, the USC is able to provide more ambulances and medical aid to other areas of India.

Donations may be sent care of The Victoria Daily Times, and cheques should be made payable to the Children of Asia Fund.

Contributions are also being received at the main branch of the Bank of Montreal, 1225 Douglas St.

Previous total	$1,571.27
E.C.A.	10.00
Mrs. Mary Goolden	50.00
S. Moore	2.00
Mr. and Mrs. R. G. Sinnamon	10.00
Anonymous	5.00
Lynda	6.00
L. J. Harper	8.00
Mr. and Mrs. J. E. Williams	2.00
Pamela Brown	5.00
Anonymous	10.00
Total	$1,679.27

TEACHER TO RUN FOR COUNCIL

CAMPBELL RIVER—School vice-principal Blair McLean said today he will contest a seat on municipal council.

Interested in development of recreation facilities for younger people, Mr. McLean feels this is a neglected area.

In addition to school activities, Mr. McLean is active in the local Junior Chamber of Commerce.

. . . WILSON

Continued from Page 1

conduct Viet Nam peace soundings on his trip to the United Nations and in discussions with Johnson was that the prime minister meant the remarks for 'domestic consumption'—to placate British anti-war elements.

("The administration attitude is that Wilson knows very well where Johnson stands—that the president is determined to do everything necessary to halt aggression in South Viet Nam but at the same time holds himself in readiness to enter unconditional discussions aimed at negotiating a peaceful settlement."

When Wilson goes to Washington to meet President Johnson Dec. 17, he hopes to be able to put before the president the first results of British probings of Moscow's views.

FEARS MAJOR WAR

As far as the Viet Nam war is concerned, Wilson made it clear to the Commons that he believes North Viet Nam remains the major stumbling block to the holding of any peace conference.

He said the peace soundings to be made in Moscow and Washington have the aim of staving off "a major war in Asia, or worse."

"In our desire to get negotiations," Wilson said, "we shall continue to probe for any change of attitude which can bring the parties to the conference table."

Fighting Erupts In Athens

ATHENS (AP)—Police were called into the Greek Parliament at dawn today when an outbreak of fighting among deputies threatened the safety of the president of the House.

The incidents occurred toward the end of an all-night sitting on a routine matter of appointing minor Parliament officials.

About 100 members of the parliamentary guard were called by Parliament President Dimitrois Papaspyrou when leftist deputies took away the ballot box.

A melee broke out among government and opposition deputies.

Papaspyrou told reporters later that United Democratic Left (EDA) and Centre Union deputies threatened to drag him from his speaker's seat and beat him.

All deputies of George Papandreou's Centre Union and of the EDA parties walked out.

Deadline Listed On Heavy Water

CALGARY (CP)—A Monday deadline for Dynamic Power Corporation Ltd. of Calgary to submit a draft agreement to Atomic Energy of Canada for construction of a heavy water plant at Estevan, Sask., was confirmed today.

Frank Brown, Dynamic Power president, confirmed in a telephone interview from Ottawa that the Monday deadline has been set but said he would be in a better position to comment on the matter Monday afternoon.

He was commenting on a Halifax report which said Dynamic was running into difficulty in raising money for the proposed Estevan project.

Dynamic received a federal government order last July asking the company to supply 1,500 tons of heavy water—used as a coolant in nuclear reactors—over a five-year period.

The Halifax report had said that if Dynamic failed to go ahead with the project, there was an improved chance the deal would go to Nova Scotia's Deuterium of Canada Ltd. for expansion of a heavy water plant now under construction at Glace Bay, N.S.

REASONABLE OFFER

Gordon Grant, Saskatchewan minister of industry and commerce, has been quoted as saying: "We are interested in any reasonable offer. We will go to almost any limits. But we want to see the color of their (Dynamic's) money."

It is believed Dynamic has run into a shortage of equity capital to put into the project.

Harold Husband, president of Western Deuterium, declined comment. Last August, the Victoria-based company withdrew its bid for the Estevan project.

One Drawback, They Must Get Hair Cut

LONDON (Reuters) — A British army regiment—the 17-21 Lancers—is trying to recruit some of Britain's out-of-work rock 'n' roll musicians to fill 42 empty places in its band.

Regimental Sgt. Maj. George Graham thinks many of them could easily "stop strumming and learn to blow."

Recruits are promised concerts all over the world with the band, which is claimed to be the best dance group in the British army.

But there are drawbacks—they have to do three months of training and get their hair cut.

These Chaps Travel On Stamps

Victoria Y's Men's Club has a bathtub full of postage stamps.

"Not just a bathtub," says club president Jim Clark, "but pots, pans, sinks and basins" — all full of used stamps.

"We soak the glue off them that way, dry them, and send them to YMCA stamp headquarters in New Brunswick where they're packaged and sold to stamp dealers."

Mr. Clarke explains: "The money is put in the Y Bishop's Fund, which is a fund for travel expenses of foreign Y's club members in North America.

"As far as that goes," he said, "Y's club delegates go everywhere on stamps. They travel to and from 700 clubs in 43 countries. The Victoria club put up a Y's club member from Sweden last year with stamp money."

"We have collecting competitions within our own club and have accepted a challenge from the Seattle club."

"We've got a good chance," said Mr. Clark. "As long as we keep getting letters, and have friends in business with a volume of international mail."

All the Y's Men's Club will need then is bigger bathtubs.

. . . CANADIANS

Continued from Page 1

Margaret 12 and Lanny, 10, just grinned.

Mr. Nicholson said that it was his hope affirmation of loyalty to the crown and the country will be accepted by all citizenship court judges.

"Such affirmations have been accepted by numerous courts in the past," he said. "It is my hope that, in the light of the events that have transpired, they will continue to be accepted without difficulty and without prejudice in every part of Canada."

Following the ceremonies the courtroom took on a tea party air as the Vanderpols were flooded with congratulations and the immigration department served coffee and iced cakes.

Magistrate Quits Post Over Pension

VANCOUVER (CP) — Vancouver senior magistrate Gordon Scott announced Wednesday he is quitting his post in a protest over what he described as an inadequate retirement pension.

His departure from the bench will be effective Dec. 1.

His decision to leave his $17,000-a-year position came after city council refused to guarantee him a $500-a-month pension when he reached retirement age of 75 in 1968.

A lawyer, he was appointed to the city magistrate's court bench in 1953 and if he had remained until retirement age would have received a pension of $261 a month.

Magistrate Scott said he will return to private practice.

. . . UNIONS

Continued from Page 1

oil industry source said any price increase likely will take place regionally as wage settlements are made, then level off nationally.

Part of the settlement formula was an extra 35 cents an hour over two years. One oil company called this inflationary. Union spokesman said any increase is unnecessary.

The formula is expected to provide the basis for settlement in other parts of Canada.

But in Clarkson, Ont., a union spokesman said the B.C. agreement would reduce job security if applied to British-American's refinery there.

The 419 union workers at Clarkson have been on strike more than two months, but supervisors have kept the refinery running.

Now available!

Canada 1965-66

"The Official Handbook of Present Conditions and Recent Progress"

Prepared by the Dominion Bureau of Statistics

This annual bestseller is intended to provide a factual survey of the Canadian economy set in a statistical background and copiously illustrated with photographs depicting recent economic, social and cultural developments in Canada.

- Coloured photographs
- Full-page layouts
- Folded map of Canada
- More than 300 pages.

PRICE: $1.50

Available from the Queen's Printer's bookshop, 657 Granville Street, Vancouver, and at your local bookseller.

SUBURBAN'S
"BEAUTIFUL BUYS"
1963
CHEVROLET BISCAYNE
A fine family sedan with 6-cyl. economy.
SALE $1897
CALL DEL ROGERS
386-6131

Ever wondered how we get your carpets SO CLEAN?



Come and watch our complete rug cleaning process from start to finish. You'll understand why professional cleaning is the only way to get your rugs REALLY CLEAN!

Carpetorium of Victoria Ltd.
1210 Wharf Street
384-4125 — 384-4126

YEAR-END SALE
PRE-INVENTORY CLEAR-OUT OF ALL PRESENT FLOOR STOCK AT REMARKABLE SAVINGS

ONE ONLY
FLEETWOOD RADIO AND PHONOGRAPH COMBINATION
Stereo Garrard changer, Grundig radio. AM/FM and short waves. Regular $398.00.
STOCK CLEAROUT PRICE 229.50

ONE ONLY
ITALIAN PROVINCIAL STEREO COMBINATION BY MARCONI
AM/FM stereo, radio. Regular $499.50.
STOCK CLEAROUT PRICE 369.50

CARPETS
Du Pont continuous filament nylon broadloom. Regular $10.95.
STOCK CLEAROUT PRICE $8.95
9x10½ wool blend carpets. Regular $98.50.
STOCK CLEAROUT PRICE $69.75

ONE ONLY—TABLE MODEL REFRIGERATOR
Brand name. Ideal for small apartments, very economical to operate. Reg. $119.50.
STOCK CLEAROUT PRICE $99.75

COUNTER-TOP REFRIGERATORS
2 ONLY
With arborite tops. Reg. $179.50.
STOCK CLEAROUT PRICE $149.50

DOUBLE DOOR FRIG-FREEZER COMBINATIONS
2 ONLY
Brand names. Regular $399.00.
STOCK CLEAROUT PRICE $279.50



DRAPES
Ready-made drapes in beautiful fabrics, completely lined. Complete with hoods, ready to hang.
Priced From $15.50
Available in 63" and 84" lengths

DE LUXE WRINGER WASHERS
Brand names. Heavy duty wringer, metal agitator, pump, filter. 2-year free service, plus 12-year full guarantee on main mechanism. Regular $229.50.
STOCK CLEAROUT PRICE $158.50

CHESTERFIELD SUITES
Attractive, modern 2-pc. suites by Vogel. 4-seater settee and matching chair. Two only. Reg. $269.50.
STOCK CLEAROUT PRICE $188.50

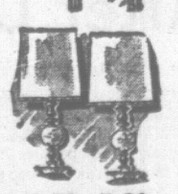
MODERN 2-PC. CHESTERFIELD SUITES
3 seater and chair. Regular $239.00.
STOCK CLEAROUT PRICE $168.50

BEDROOM SUITES
Various styles. Floor models.
UP TO ⅓ OFF

LAMPS
Large selection of various styles. Floor stock.



CLEARING OUT AT UP TO ½ OFF





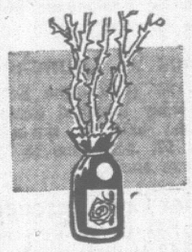
FREE Turkeys
From now till Christmas—with every major purchase.

OPEN EVERY DAY UNTIL CHRISTMAS, 8:30 - 5:30
Thursday and Friday, 8:30 to 9:00

NO DOWN PAYMENT FREE DELIVERY FREE STORAGE

MACDONALD'S
FURNITURE AND APPLIANCES LTD.
752 FORT ST. Serving Victoria for Over 30 Years EV 3-1171

Choose now from a wide Variety of TOP QUALITY NURSERY STOCK

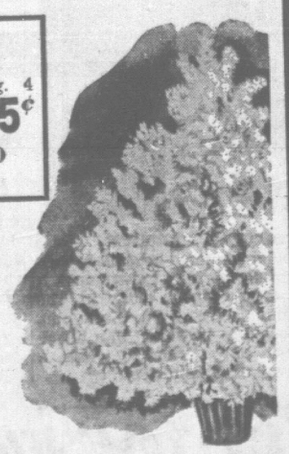


ROSES
Good strong B.C. stock, for your most exotic rose garden! Teas, Floribundas, Climbers. Buy now at
$1.25 or $1.49 each
10 for $11.50

GIFTS FOR CHRISTMAS!
A lovely gift idea for the gardening enthusiast. A lasting gift of plants or shrubs. Come in and choose now for Christmas delivery.

BULBS—Last Call!
Savings that are hard to beat on choice bulbs.
TULIPS—All varieties. Doz. 85¢
DAFFODILS—King Alfred. Still the best garden variety for easy growing. Doz. 49¢
50 for $1.79

CROCUS
Early spring blooming. 4 colors.
Doz. 35¢
50 for $1.30

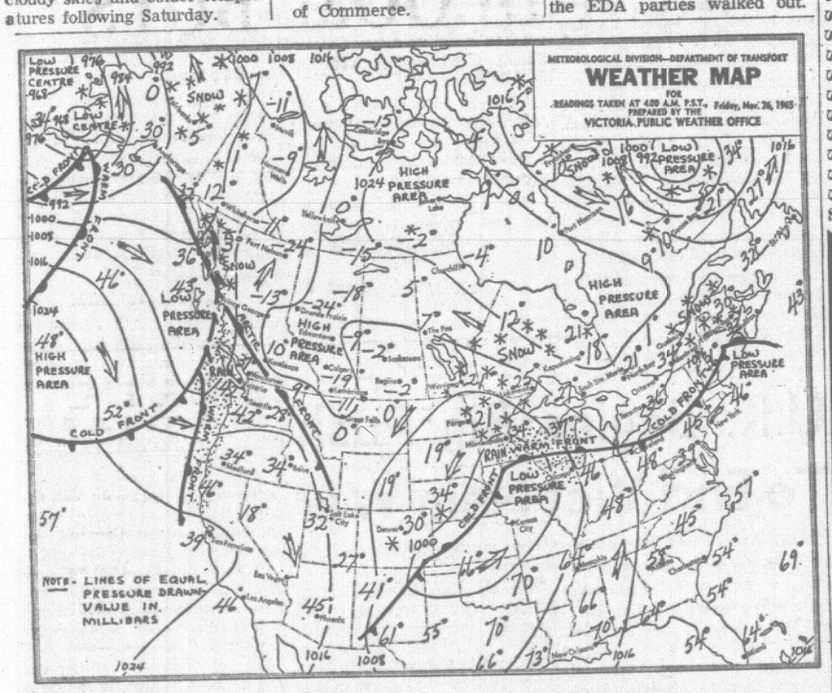


- CHRISTMAS TREES
- HOLLY WREATHS

ORDER NOW

Open 9 a.m. to 6 p.m. daily—till 9 Fridays
10 a.m. to 6 p.m. Sunday
We Deliver Any Order Over $3.00 Free of Charge

ROYAL OAK GARDEN CENTRE
"For Every Bloomin' Thing"
Corner of West Saanich Road and Pat Bay Highway
Phone GR 9-1116



WEEKEND WEATHER PICTURE ACROSS CANADA

B.C. SYNOPSIS—An active weather disturbance was responsible for rain and snow along the coast Thursday night. Gales were whipped up by the storm on the north coast with winds of up to 48 miles per hour reported at Cape St. James. Temperatures overnight were generally milder in coastal areas as a result of the disturbance. The interior continued mostly clear and cold. Overnight temperature at Prince George of 23 below and Fort Nelson 30 below were the coldest in the province. Showers were expected behind the disturbance on the south coast today with some clearing in the evening. Snow flurries will accompany the disturbance through the southern interior.

DOMINION PUBLIC WEATHER OFFICE
9 A.M. FORECASTS
Valid until midnight Saturday

Victoria: Cloudy with showers today. Cloudy with a few sunny intervals Saturday. Winds light occasionally westerly 15. Low tonight and high Saturday at Victoria, 40 and 45.

West Coast: Some clearing from the northwest this afternoon. Sunny with cloudy intervals Saturday. Little change in temperature. Winds light occasionally northwesterly 15. Low tonight and high Saturday at Estevan Point, 35 and 45.

Vancouver - Georgia Strait: Cloudy with a few sunny intervals Saturday. Little change in temperature. Winds light occasionally westerly 15. Low tonight and high Saturday at Vancouver, 32 and 45; Nanaimo, 32 and 42.

TEMPERATURES

YESTERDAY	Min.	Max.	Prcp.
Victoria	39	41	.12
Normal	41	48	--
ONE YEAR AGO			
Victoria	37	48	.10

ACROSS THE CONTINENT			
St. John's	29	34	Trace
Montreal	33	36	.31
Ottawa	31	34	.58
Toronto	34	42	.05
Port Arthur	17	33	.01
Winnipeg	19	19	.07
Regina	2	10	.11
Saskatoon	— 2	8	.27
Prince Albert	3	6	.12
Medicine Hat	—12	7	.18
Lethbridge	—14	4	.11
Calgary	—20	2	.01
Edmonton	—23	6	.05
Kamloops	2	23	--
Penticton	21	33	--
Vancouver	35	41	.03
Nanaimo	35	40	Trace
New Westminster	35	39	.05
Prince Rupert	32	37	.19
Prince George	—23	— 3	Trace
Fort St. John	—15	— 6	.01
Whitehorse	10	12	.05
Seattle	43	46	--
Portland	40	45	Trace
Chicago	42	50	.27
San Francisco	40	56	.23
Los Angeles	46	60	.31
New York	45	47	--

World temperatures based on observations taken at midnight PST: London 30, Paris 39, Berlin 39, Stockholm 37, Moscow 9, Madrid 28, Tokyo 55.

U.S. temperatures: Anchorage 31, 30; Las Vegas 54, 37; Phoenix 66, 45; Washington 55, 39; Honolulu 82, 73; Miami 75, 68.

CITY'S WEATHER RECORD

Sunshine, Nov.	47.7 hrs.
Last Nov.	57.5 hrs.
Normal (30 yrs.)	69.1 hrs.
Sunshine, 1965	2,182.8 hrs.
Last year	1,896.0 hrs.
Normal (30 yrs.)	2,128.9 hrs.
Precip., Nov.	3.86 ins.
Last Nov.	1.17 ins.
Normal (30 yrs.)	3.32 ins.
Precip., 1965	20.17 ins.
Last year	19.65 ins.
Normal (30 yrs.)	21.72 ins.

Sunrise, Sunset Saturday
(Pacific Standard Time)
Sunrise...7:40 Sunset...16:23

TIDES AT VICTORIA
(Pacific Standard Time)

	Time	Ht.	Time	Ht.	Time	Ht.	Time	Ht.
	H.M.	FT.	H.M.	FT.	H.M.	FT.	H.M.	FT.
27	09.48	8.9						
28	00.04	2.1	10.26	8.8				
29	00.46	2.6	10.47	8.7				
30	01.28	3.1	10.39	8.6				

TIDES AT FULFORD HARBOR
(Pacific Standard Time)

	Time	Ht.	Time	Ht.	Time	Ht.	Time	Ht.
	H.M.	FT.	H.M.	FT.	H.M.	FT.	H.M.	FT.
27	00.45	1.9	09.32	11.7				
28	01.24	2.2	10.15	11.6				
29	02.04	3.2	10.52	11.5				
30	02.49	4.0	11.28	11.3				

FACILITIES AVAILABLE IF RETRAINING NEEDED

VANCOUVER (CP) — Automation, which took British Columbia to the brink of a general strike, signals the need for rapid development of the education system, the president of Simon Fraser University said Thursday.

"The worker must know that educational facilities are at his disposal if he is forced to seek retraining," said Dr. Patrick McTaggart-Cowan.

He told a meeting of the Society of Industrial and Cost Accountants of B.C. that automation is a "very human fear of the unknown."

"Right now we have no way of knowing when the next advancement will come in automation. As educators, we don't know what skills the worker will need 20 years from now."



McTAGGART-COWAN
. . . 'fear of unknown'

FINAL HURDLE PASSED BY SANCTIONS BILL

LONDON (UPI) — The British government's decision to assume direct control of Rhodesian affairs and to clamp economic and diplomatic sanctions on the rebellious regime of Premier Ian Smith passed its final parliamentary hurdle Thursday night.

With little fanfare the House of Lords approved the series of orders-in-council. The debate lasted less than four hours and the orders were approved without a vote.

Convincing Election Win

BELFAST (Reuters) — The pro - British Unionist government has been returned to power with its most convincing general election victory since 1949.

With only four results outstanding in Thursday's election, the government led by Prime Minister Terence O'Neill held 34 of the 52 seats.

The Nationalists, the main opposition party, won only seven seats. Labor took two, Republicans two, and Liberal, National Democrats and independents one each.

At dissolution, the Unionists held 34 seats, Labor four, Nationalists nine, Liberals one, Republican Labor one, Eire Labor one. One non-party Speaker also was elected.

Only 29 seats were contested. The other 23 candidates, 14 of them Unionists, were returned unopposed.

PILE UP DOLLARS

Personal savings in Canada have averaged more than six per cent of disposable income for more than 15 years.

OAS Vote Halts Debate On Motion Criticizing U.S.

RIO DE JANEIRO (UPI)—The inter-American foreign ministers' conference today voted to suspend public debate on a Colombian motion criticizing United States intervention in the Dominican Republic.

The Colombian motion was sent to a working committee for study on a motion by Chile.

The Chilean move came after delegates from a dozen nations expressed belief the Colombian motion, which was backed only by the Dominican Republic and Uruguay, should be incorporated into a conference statement reaffirming all basic principles of the charter of the Organization of American States.

Diplomatic sources said the section condemning the U.S. action probably would be stricken from the overall resolution.

U.S. chief delegate W. Averell Harriman seconded the Chilean motion to put the Colombian motion into the hands of a working commission.

"Our position is simple," Harriman said. "We are in accord with the basic principles of the inter-American system and do not believe they should be modified with new texts and interpretations."

The Colombian resolution urges the 20-member nations of the OAS to reaffirm the principle of non-intervention. Without mentioning the United States by name, it refers pointedly to "unilateral intervention . . . in the Dominican Republic."

U.S. sources said the resolution amounts to little more than an attempt to embarrass the United States. Several Latin delegates agreed that it appears to serve no useful purpose.

Meetings Calendar

World Federalists of Canada, Victoria branch, Tuesday, 8 p.m., St. John Ambulance Hall, 941 Pandora Avenue. Rev. John Sandys-Wunsch of St. John's Anglican Church will speak on The Christian Conscience and the war in Viet Nam.

Jehovah's Witnesses, Southern Vancouver Island circuit, Monday, 8 p.m., S. J. Willis Junior Secondary School auditorium. Tape recording of talk given by British preacher Stanley Ernest Jones at Yankee Stadium, New York.

Douglas Rotary, Monday, 6:30 p.m., Don Mee's Restaurant, 538 Fisgard, Ladies' Night.

Gyro Club of Victoria, Monday noon, Empress Hotel.

North Victoria Kiwanis, Tuesday, 6:15 p.m., Tally Ho, president's round table.

B.C. Government Employees' Association (Victoria Branch), executive banquet, tonight, 7 p.m., Tally Ho, Dr. H. M. Morrison, chairman civil service commission, and Dave Lyttle, president of the association, will be speakers. The fall dance at Crystal Garden will follow the dinner.

DIAMONDS

THE 'FOREVER' GIFT OF LOVE

To make sure that you are giving her the finest diamond rings your budget can buy—do your shopping at F. W. Francis.

Diamond Engagement Rings, from $50.00

Diamond Solitaire, from $75.00

Matched Diamond Bridal Sets, from $62.50

Diamond-Set Wedding Rings, $25.00



Many other exquisite Diamond Rings and other Jewellery priced up to $1,750.00

Convenient Terms

AS LOW AS $5.00 DOWN, $5.00 A MONTH

OPEN FRIDAY TILL 9 P.M.

F. W. Francis Ltd.

JEWELLERS

Kitty-Corner from the Bay

1684 DOUGLAS STREET PHONE EV 4-7611

IMPERIAL by HIRAM WALKER

Impressively Light!
Impressively Right!
Distinctively Decantered



Taste the difference—the smoothness of mellow maturity

This advertisement is not published or displayed by the Liquor Control Board or by the Government of British Columbia

Standard FURNITURE DENNYS OF VICTORIA

Elegant! Exciting! Low-Priced!

CHESTERFIELD SUITES



Tremendous Selection Of Styles, Covers and Colors to Add Distinction and Charm to Your Lovely Home!

4-Seater Chesterfield and chair, high-back, modern style, foam cushions, fluted back, coil spring construction. Hardwood frame in gold, beige fabric. Anniversary Sale 255.00

4-Seater Chesterfield and chair by Braemore, a comfortable loose-pillow-back suite with FOAM CUSHIONS. Cover is in a lovely floral design. Anniversary Sale 339.00

2-Pce. Chesterfield Suite in Colonial style, a very comfortable suite with foam rubber cushions, high back, semi-attached pillow back, covered in lavant brown. Anniversary Sale 405.00

2-Pce. modern Chesterfield suite, beautiful high back styling, with foam rubber cushions, deep-buttoned semi-attached pillow back. Anniversary Sale 459.00

2-Pce. suite, 4-seater sofa and chair, styled by Kroehler. All hardwood frames, deep coil springs, high-quality new materials throughout. A lovely choice of colors, turquoise, beige, pepper, gold. Anniversary Sale 289.00

2-Pce. French Provincial Suite with foam rubber cushions, fruitwood show wood on the arm and frame. Cover in beige Damask. Anniversary Sale 355.00

2-Pce. large suite by Tyans, all AIRFOAM CUSHIONS, semi-attached pillow back, full skirt styling. In copper color. Anniversary Sale 515.00

2-Pce. 3-Seater Chesterfield and chair with wide arms, FOAM CUSHIONS, buttoned back, covered in hard-wearing nylon freize, in gold and green. Anniversary Sale 229.00

54th Anniversary Specials!

PHILCO TV

Outstanding Dependability and Value!



★ 23 IN. SCREEN
★ 1-YEAR WARRANTY ON ALL PARTS
★ 90 DAYS LABOUR GUARANTEE
★ COOL CHASSIS

229.00 with trade



★ LOWBOY DESIGN
★ TWIN SPEAKERS
★ 23 IN. SCREEN
★ ONE-YEAR WARRANTY ON ALL PARTS

239.00 with trade

Appliance Dept. Main Floor

SURROUNDED BY FREE PARKING

In Standard's South Door Lot, the View St. Civic Parking Building, and 700 Block Yates Lot. Tickets validated when shopping at Standard.

BROADLOOM BUYS

3 Great Groups in Long-Wearing Nylon

Group 1 — 23 choices in tweeds and plains, refreshing new colors . . . continuous filament nylon, won't pill or fuzz. 12 ft. wide. 7.89 sq. yd. 9x12 ft. rug 94.68

Group 2 — 9 and 12 ft. wide, in good color choice, new designs or textures, continuous filament nylon. 7.49 sq. yd. 9x12 ft. rug 89.88

Group 3 — 10 lovely colors, low level textured pile, tightly packed, 501 continuous filament yarns, 12 ft. wide. 9.89 sq. yd. 9x12 ft. rug 118.68

Axminster Broadloom

A delightful overall design, for beauty and service. 9 and 12 ft. widths. Green, beige, cinnamon. Sq. yd. 8.89

Axminster Rugs

Bordered rugs with matching fringe . . . very attractive and practical. 6 ft. 9 in. by 9 ft. Reg. 74.50 ... 59.50
9x12 ft. Reg. 139.50 ... 119.50

OVERALL DESIGN

In 3 basic colors of green, beige and cinnamon. Bound, 9x12. Reg. 129.50 ... 109.50

OVERALL DESIGN

In choice of 3 attractive colors, 9x12 ft. Reg. 119.50. Bound 94.50

Undercushion

Quality B. F. Goodrich undercushion to save wear and for a luxury feeling underfoot. Reg. 1.98 sq. yd. SALE sq yd. 1.69

INLAID VINYL

Very hard-wearing, beautiful floor covering in smart design, 6 ft. wide, 4 select colors. Quality product. Reg. 5.95 sq. yd. Sq yd. 4.49

RUG SPECIALS

Acrilan Carved. blue, 9x12 ft. Reg. 207.60. SALE 162.00
Acrilan Plush, blue, 9x12 ft. Reg. 180.50. SALE 138.50
Acrilan Plush, beige, 9 ft. 5 by 12 ft. Reg. 223.00. SALE 169.50
Axminster Floral, grey, 9x12 ft. Reg. 179.50. SALE 149.50
Wool tweed, beige, 8 ft. 9 by 12 ft. Reg. 162.75. SALE 132.50
Wool, modern pattern, gold 9x10 ft. Reg. 105.00. SALE 84.50
Wool, modern pattern, brown, 9 ft. 3 by 12 ft. Reg. 129.50. SALE 99.50
Wool plush, blue, 9x12 ft. Reg. 215.00. SALE 156.00
Acrilan Twist, gold, 9x12 ft. Reg. 191.40. SALE 165.00
Acrilan Plush, lime green, 12 ft. by 12 ft. 8. Reg. 202.24. SALE 169.00

GIFT IDEAS ★

From Standard's Third Floor!

Numdah Rugs

Intriguing designs, beautiful soft colors, heavy weight quality. 4x6 ft. Reg. 23.50. SALE 19.89

Bath Mat Sets

Oval, lovely thick quality, in cotton. Non-skid back, washable and machine dryable. 3 in. fringe. 2-pce. set. Reg. 9.95. SALE, set 8.69

Sheepskins

A real touch of luxury, white, cream, brown tipped. Reg. 16.95. SALE, each 14.49

Standard FURNITURE DENNYS OF VICTORIA

737 YATES ST. EV 2-5111

OPEN 'TIL 9 P.M. ON FRIDAYS

Victoria Daily Times

Established 1884

Published every afternoon except Sunday by the Times Publishers Limited, 2631 Douglas Street, Victoria, B.C. Authorized as second class mail by the Post Office Department, Ottawa, and for payment of postage in cash. The Canadian Press is exclusively entitled to reprint the local news published herein.

BRIAN TOBIN, Editor — W. ARTHUR IRWIN, Publisher — LESLIE FOX, Managing Editor

FRIDAY, NOVEMBER 26, 1965

Questions and Answers

WHEN ADLAI STEVENSON died in London last July he was carrying a heavy burden. He knew that through the offices of United Nations Secretary-General U Thant an offer had been made in September, 1964, to the United States by North Viet Nam to open negotiations in Rangoon on a settlement of the Vietnamese War.

Mr. Stevenson also knew, it has been revealed, that the United States had turned down the offer on the grounds that the terms Hanoi would likely offer would be unacceptable to the United States.

According to the magazine article in which this offer to negotiate was first made public, Mr. Stevenson died believing that the United States' rejection was the work of Secretary of Defence McNamara. Government officials have since indicated, however, that it was Secretary of State Rusk who vetoed the meeting, although it is thought likely that Mr. McNamara was consulted. It is still not clear whether President Johnson was consulted.

Since this disclosure of the 1964 Rangoon proposal was made there have been further developments. It has been revealed in London, for instance, that the British government was not informed of the offer until six months after Hanoi had been rebuffed by Mr. Rusk. Nor, apparently, were any other of the allies of the United States informed even though their support for American aims in Viet Nam was being actively sought.

The question that must be asked, in view of these revelations, is why the United States—no matter how skeptical it may have been of the Hanoi offer—was unwilling at least to sit down in Rangoon to discuss the matter of a Viet Nam settlement.

One reason put forward is that at the time Mr. Johnson was in the midst of his election campaign. Any sign of weakening on Viet Nam could have benefited his opponent, Senator Barry Goldwater, who was for a tougher stand. This does not explain, however, why the United States could not have taken up the offer less than two months later when Mr. Johnson had won a massive victory at the polls.

Another explanation was that American officials believed that North Viet Nam had timed the offer in order to negotiate from a position of relative strength, before United States' forces were expanded in Viet Nam. In this connection it will be recalled that President Johnson's offer of "unconditional discussions" on ending the war was made only after the bombing of North Viet Nam was begun and the commitment of massive American ground forces had been made.

The American theory has been that North Viet Nam and the Viet Cong could be punished so severely they would be willing to accept any terms for peace. This has not happened. Instead, the North Vietnamese and Viet Cong have stiffened their resistance to peace feelers—and so has the United States.

It is not possible, in retrospect, to say whether or not the proposed Rangoon meeting—or for that matter the later proposed Cambodia conference—could have led to a just settlement of the Vietnamese War. It can be said, however, that the United States, for what it considered sufficient reason, backed off from any chance of probing the possibilities when they were offered and chose instead to plunge for an all-out victory.

Despite the advice of some of its wisest military strategists, the United States is now involved in a massive land war on the Asian continent, with casualties mounting rapidly and a meaningful victory as far in the future as ever. There are many people, including Americans, who will wonder if it had to be so.

A Job to Be Done—Now

IT IS GREATLY TO THE CREDIT of the city council that it has decided to proceed with the Bastion Square project in its entirety, including provision of a pedestrian mall entrance from Government Street.

This excellent program has been before the public for at least two years now, it has been received with overwhelming approval, the plan has been admirably conceived and it is an integral part of the overall program of downtown renewal after decades of neglect.

Almost on the eve of breaking ground, two occupants of adjacent buildings had come up with complaints about one small phase of the proposed work—the creation of an attractive pedestrian entrance to the square. At the moment the short lane leading to the square would deter any visitor to the city from entering. An inviting "front hallway" is essential to the plan, and this can only be achieved by making the short length of Bastion Street a decorative pedestrian mall which will be an asset to the project rather than a liability. The entrance design cannot be separated from the square if the full effect of the rehabilitation is to be enjoyed, and closure of this short stretch to motor traffic has been approved by both federal and provincial governments as a necessary part of the plan.

The work has already been delayed many months — so that the turmoil of construction would not spoil the tourist season for one Square occupant, so that federal work funds could be obtained, so that various other problems in connection with the project could be straightened out. It would have been deplorable if the momentum provided by the Centennial Square development had been lost through further delay, through ill-advised nibbling at the approved Bastion plan, or through indecision on the part of the council.

Let's get the work under way as quickly as possible, restore this section of the town to its rightful place as a busy, popular centre—and start plans for further similar projects. We have hardly begun to make Victoria into the city it should be; we have hardly begun to shake off the effects of half a century of inertia.

How to Close the Gates

ON A NUMBER OF OCCASIONS citizens of this community interested in outdoor recreation—particularly hunters and fishermen—have raised serious objection to the action of some logging interests which has closed off parts of the forest from public access.

The critics describe such action as unjustifiable restriction, and contend that they have been improperly derived of enjoyments available in natural settings.

In most instances the logging interests have come to terms with public wishes and have, with some limitations, opened the gates to areas under their control. And in most instances, also, the public going into such holdings has shown a very proper sense of responsibility in them.

Recently, however, a logging company in the Muir Creek district has decided to close the gates against intrusion—and for a very practical reason. Vandals, or a vandal, entered the region where the company is working and caused damage to logging machinery which could run to as much as $3,000. No company is prepared to accept such needless loss.

The instance should stand as a public warning. If our outdoors people want to enjoy amenities available to those who behave properly, they can expect to do so only if vandalism is elimintaed. The destructive actions of a few can injure the many—and underscore one of the reasons why logging outfits are often less than enthusiastic about permitting access to their operations.



"... On the other hand, what if the tide comes up again ...?"

FROM OTTAWA — By MAURICE WESTERN

Flying on Two Wings?

FROM conversations with returning members of Parliament, it is evident that the struggle between the two wings of the Liberal party has not been resolved by the resignation of Mr. Walter Gordon. There are still those who feel strongly, and are no doubt urging on the prime minister, that the party must occupy some of the ground now held by the New Democrats if it is to recover a position of dominance in national politics.



Western

Most of the current speculation about cabinet changes has to do with the future of three Quebec ministers who were controversial figures in the last Parliament and in the recent election. Some Ontario Liberals, anticipating changes, are talking hopefully of a new cabinet so organized as to establish firmly in the public mind the dominance of the "new wave" in the Pearson government. This, of course, is a Quebec term but it is now being used rather loosely to cover other Liberals favoring a leftward trend in politics.

Unrelated Ideas

It is symptomatic of the present confusion that there should be this curious co-mingling of unrelated ideas. If Messrs. Favreau, Lamontagne and Tremblay have become political liabilities, it is because of the roles they played in the scandal sessions, not because of their positions on social and economic issues. Mr. Lamontagne is probably left of centre in his economic views; Mr. Tremblay served the Lesage government as a deputy minister before entering politics; and Mr. Favreau has been rivalled only by Mr. Sauve on the federal scene as an exponent of Quebec's new aspirations.

The interest of some central Canadian Liberals in the "new wave" probably derives from personal experiences in their own constituencies. Roughly half the New Democratic vote in Ontario was concentrated in the block of seats represented by the Toronto and Hamilton metropolitan areas. Well over half the NDP vote in Quebec was accounted for by the Montreal ridings. Although the Liberals carried 38 of the 44 constituencies in these major cities, many of them were shocked by the strong showing of their rivals on the left.

Weak Argument

The political argument seems, nevertheless, to be weak for two obvious reasons. It is conceded, by Conservatives as well as Liberals, that Mr. Diefenbaker remains unpopular in the urban areas of eastern Canada and especially in Toronto.

Various soundings since the election have indicated that the scandal issue was more damaging to the government than seemd likely during the campaign. It was an issue, moreover, which was shared by the Conservatives and New Democrats. A voter opposed to Mr. Diefenbaker could still express his disgust with the scandals by voting for candidates of Mr. Douglas. The absence of other clear issues strengthened this trend and helped to inflate the NDP totals.

Even within the metropolitan areas, the New Democratic vote tended to be concentrated heavily in a few constituencies. In Montreal, for example, five seats of 21 accounted accounted for more than half the NDP total.

Maritimes Disappointment

In any event the position is very different elsewhere in the country. While the Liberals, despite the scandals, did very well in the larger metropolitan areas, they failed in other places to make their expected gains. Their first disappointment came in the Maritimes.

It would be difficult, however, to argue that a more socialist policy would have served them better in a region where only one NDP candidate saved his deposit. The same thing happened almost everywhere in rural Quebec, in much of rural Ontario and in every Alberta seat without exception.

There is a very strong opinion that Mr. Pearson must construct a ministry with greater claims on public confidence. But the argument about new waves seems quite irrelevant. Looking at the nationwide returns, the Liberal problem is, on the contrary, to find support in areas where a new wave would scarcely be recognized and would probably receive a tepid welcome if it was.

MARKED for READING

Pictures of Truth

The creations of various men of science may be likened to pictures by artists of different schools, all conveying essential truth but in varied forms.
—Sir Cyril Hinshelwood.

DENNIS THE MENACE



FROM NEW YORK — By WILLIAM R. FRYE

Arms Talk Bid to China

THE United States has offered to sit down with Red China in a small group to "explore areas of agreement on disarmament." The exploratory parley, if successful, could be preliminary to a world disarmament conference, also including Red China, the United States said. The American move came as the 117-nation Political Committee of the UN General Assembly endorsed a world arms parley, 91-0, invited "all countries" to attend, and set a deadline of "not later than 1967" for it to be held.



FRYE

The United States, which previously had opposed the parley, reversed itself and voted "yes." France abstained. Nationalist China refused to participate in the voting.

Opportunity for Peking

The net effect of the day's diplomacy was to open wide an opportunity for Peking to enter the world community—and a parallel opportunity for her to rebuff and antagonize that community by refusing.

Most western diplomats and observers believe Peking will refuse.

United States delegate Arthur J. Goldberg told the UN Washington still had "reservations" about the value of a mammoth world arms parley but was prepared to "participate in meaningful talks with anyone if such talks could advance the cause of peace and disarmament."

Goldberg did not name the countries he wanted in the small exploratory group.

He made clear, however, that he was thinking of the five present nuclear powers—the United States, Britain, Russia, France and Red China — plus "a few other countries" with nuclear know-how and/or special interest in the subject. Informants said India and Canada would be two, and that there might be 10 or 12 in all.

If the group is in fact constituted and does meet, it could displace the existing 18-nation disarmament committee in Geneva, observers believe. The net effect, in practice, could be to add Peking to the Geneva group.

However, it is considered doubtful that France will accept an invitation to attend. Paris has boycotted disarmament negotiations in recent years.

Peking has said she would not join a parley made up solely of the five nuclear powers. She has also refused to take part in any organ set up by the UN until after she is seated in the parent organization.

If Peking does refuse, some in Washington will be disappointed but more will be relieved. Inviting Red China to arms talks is viewed as a device to release pressure for seating her in the UN. If Peking boycotts the arms group, or if she attends and seeks to sabotage it, the United States believes much of the world will be disillusioned about giving her a UN seat.

Others have long wanted to bring Red China into arms talks as a first step toward wider contact, and eventual accomodation, with Peking.

The United States felt unable, and in the end did not wish, to resist that drive. Had Washington continued to hold out, excellent sources said, it would have been alone in voting "no."

Policy Switch

Some observers see this as a major breach in the 16-year-old American "policy of boycott" toward Red China.

However, few believe that—whatever happens to what Goldberg called the "small, initial group"—there will ever be a world disarmament conference. Among the hurdles is an unsolved, and quite possibly insoluble, dispute over what is meant by inviting "all countries." Is East Germany a "country"? North Viet Nam? North Korea? What of Formosa, whose seating would provide a precedent for two Chinas in the UN?

Few believe that answers will be readily forthcoming.

Letters to the Editor

Letters will be considered for publication only if the writer is clearly identified to the editor, who may permit pen names at his discretion. Submissions will be edited and may be condensed. Short letters are favored. None will be returned.

Citizens' Thanks

Now that my wife and I have received our Canadian citizenship certificates, we would like to express our sincere thanks to all who have given us moral support, either in writing, by telephone, or in person. It was heart-warming that so many Canadians were willing to express themselves on an issue that did not concern them directly. Also the coverage given to us by the Canadian press as a whole has been of great advantage to our cause.

We will try to behave in such a manner that this country, our country, never will have to regret the decision to accept us.—Martin and Frances Vanderpol, 2758 Grainger.

Home and Away

I wonder how many people felt nauseated, bewildered and insecure after reading accounts of the heinous war in Viet Nam, where probably hundreds of young American youths lay screaming with pain and fear, eventually dying without attention, while the White House enjoyed jubilant celebrations, dancing, feasting and joking?

I wonder how many diplomats', politicians' or members of Congress' sons are over there?—S. M.

For High Rise

Re high-rise at Cadboro Bay. Well constructed and maintained apartments, especially garden apartments and high rise give a prestige to certain areas, not between small homes or in commercial areas.

These apartments contemplated on Haro Road in my opinion would be an asset to the area. On top of a hill where few people care to climb with carriages, bikes, etc., they would bring prosperity to our local merchants. They would be occupied by adults to help pay our school taxes and bring in outsiders to enjoy the grand view they would have.

I have two properties almost adjacent and I know a good apartment building or buildings on 10 acres will not affect us in anyway, except make the area more urban and prosperous (not sleepy valley).

We travel all over the world admiring other cities with beautiful buildings, why not here. We should be glad outside interests are taking an interest in our area.—S. M.

Eugene and Fluoridation

During the past several years the city of Eugene, Oregon, has had the matter of water fluoridation come to vote four times. Last year it was voted in by a small majority. In September of this year we voted it out again. The water was treated with sodium fluoride from April until October. We consider ourselves fortunate to have succeeded in having this chemical removed from our water supply now.

Many of us who have friends and relatives in your fun-to-visit city sincerely hope that you will be able to keep sodium fluoride from your water supply. We enjoy our visits to Victoria but do not wish to drink fluoridated water.—A. B. English, 1107 Warren, Eugene, Ore.

Mr. Mooney and Strikes

A few days ago your paper quoted Alderman Mooney as stating that the worst thing man can do aside from war is strike.

It is incredible to me that we have a man in our city council and one who is seeking the prestige office of mayor of our city whose thinking is such.

Mr. Mooney's thinking—or rather the lack of it—is representative of an era long departed.—A Business Man (not a Unionist).

To Join Or Not to Join the OAS

It is very apparent that the Liberal government under pressure from the United States, will join the Organization of American States and I think that it is very important that Canadians should be made aware of the dangers involved in such a move.

The OAS is at present meeting at Rio de Janeiro, Brazil, a country under a military dictatorship. In view of this fact Dr. Raul Leoni, president of Venezuela, a very sincere and upright man, whom I was privileged to know during my years in Venezuela, refused to attend and I am very surprised that other more enlightened South American countries such as Mexico, Chile, Uruguay, Costa Rica, etc., did not take similar action.

The recent attacks on Senator Robert Kennedy and Secretary Rusk in Chile and Uruguay respectively and the attack on vice-president Nixon in Venezuela some years ago are indicative of the feeling in most Latin-American countries to the U.S.A. One cannot just pass this off by saying these attacks were the work of Communists although, of course, everyone who does not follow the American pattern of thought and action must be a Communist.

The recent invasion of Santo Domingo by American armed forces in support of a military dictatorship as opposed to the maintenance of the first elected president in 30 years, has not endeared the U.S. in the minds of Latin America as of course such action could and would be taken against any of them if, in the opinion of the U.S. the regime was subversionist. The only real help given to the U.S. in Santo Domingo comes from Brazil—a military dictatorship.

The U.S. has stated in plain words that they will intervene in any country where, in their opinion, there is the danger of communism or subversion. This is the sure way of perpetuating the military dictatorships which flourish in Latin America and any attempt by the masses, who live in utter poverty, to try and better their miserable lots, is classified as subversion.

Apparently the will of the people is of no consequence in these countries and still the U.S. is the champion of the "free" Western world which, of course, includes the military dictatorships of Latin America and other countries such as so-called Nationalist China, South Viet Nam, etc.

I cannot see that Canada could help to rectify this situation by joining the OAS and consequently I feel very strongly that we should not take a part in supporting such an attitude. In my many years in Latin America I found that Canada was held in very high regard and I would hate to see us lose this prestige.

I feel that all Canadians who feel like I do should write to their Members of Parliament or Mr. Paul Martin.—M. P. B. Wrixon, 2530 Lansdowne.

Looking Back

From The Times of Nov. 26, 1905:

(Victoria Printing and Publishing Co. advertisement): Christmas Cards... To meet a growing demand for a local Christmas Card, we have in the course of publication colored designs of holly and berry embellished with local views. We commend this series to our friends as an appropriate and inexpensive method of exchanging the Season's Greetings.

We will reproduce for you at slight additional cost any kodak picture submitted, making a Home Series acceptable to friend and relative alike.

Target: 'My son'

(A letter from The Cariboo Observer)

To the hunter or hunters who were out after game on the old Skyline Road, now known as Paradise Road, last weekend:

The animal you were firing all those shots at was my son. When you fired the first three, he hit the ground, and if your next volley had been a little lower, you would have had your kill, a blond young man just 21 years old.

When he yelled at you, why did you keep shooting? You couldn't see him but surely you know the sound of a human voice and when you heard him scrambling up that steep hill, did he sound like a deer? Some of your bullets missed him by inches. Today he could be dead, victim of another hunting accident, and no one to say you were "sound" shooting.

You needn't worry. You scared him so badly he didn't stay around to take your licence number. When he got over that hill he circled around to his car, where his girl friend was waiting.

Do you always hunt game by sound? How many men have you killed, or would he have been your first?

Today I thank God I still have my son, but if I knew who you were, I'd be tempted to do to you as you did to him.
—Your Victim's Mother.

Bob Winters 'On the Record' Is Not an Easy Man to Find

By DOUGLAS FISHER
Former NDP MP for Port Arthur

"There's such an over-play of Bob Winters at the moment that one wonders how newspapermen can be so wrong."

This remark was made to me by a former party colleague of the Hon. Robert Winters, MP-elect in York West.


Fisher

He went on, "What has Winters ever said, where has he ever expressed himself on what he wants in politics, or what he thinks the Liberal party should do?"

I couldn't answer him because I neither understand how the Liberal party works in choosing a new leader nor did I know much about Robert Winters. I decided to find out more about him as a politician.

The logical place to begin was the Hansard record from 1945 to 1957 when Mr. Winters was the member from Queens-Lunenburg, parliamentary assistant first to the Minister of National Revenue, then to the Minister of Transport, then successively, Minister of Reconstruction and Supply, of Resources and Development, and of Public Works.

Unfortunately, the Hansard record is relatively unrevealing. Mr. Winters was never prolix as a speaker. Indeed, I had to conclude that he was never a first-line spokesman for the ministry or the party. He was never a rescuer in debate. Neither his short speeches nor his answers to questions are interspersed with interjections or vivid disagreements.

★ ★ ★

Obviously, he had a pleasing manner and a soporific effect on the Opposition. Even in his maiden speech, when he extolled the fine apple orchards and the wonderful fisher-folk in his riding, the hyperbole was balanced with a self-deprecating acknowledgment that he knew such an exercise tended to bore or to be trite.

I could not find a single instance in his parliamentary years where he came under intense pressure. Some of this was to his credit in that he never looked for trouble. There was a courtly and considerate quality to his words He was a most moderate man.

The strongest single point that he ever made, and he made it on many occasions, was that critics in the Opposition were too critical, that they should be more fair, that they should possess themselves of all the facts.

I could not find a single speech which expressed any vision or imaginative view of what he wanted Canada to be. His touchstone was invariably that he was "an engineer," that he was dedicated to efficiency, to fairness, to well-thought-out development. His words reveal neither vanity nor any mock humility.

Reading his words gave me the impression of a man with an excellent intelligence, with a very good education in his field, with an adequate, rather colorless vocabulary, and with few doubts, few dreams, and few, if any, lofty national objectives.

This hardly seemed the stuff to merit his sudden blossoming as the hot choice as next Liberal leader. Therefore, I canvassed a number of Liberal MPs. Most of them do not know Winters. Most of them are rather skeptical that the party needs a corporation executive as leader at this time. Almost all of them are impressed with his appearance. Only one had grave doubts about his image. "Too reminiscent of George Drew with that impeccable long head and that tailoring."

★ ★ ★

So I went to an old colleague, a man of some stature still in the Liberal party. I asked him, "Where can I find some record which will show what kind of things Bob Winters stood for as an MP and politician?" I explained how unrevealing Hansard had been. The gentleman replied that I wouldn't find anything. Mr. Winters had never been interested in the policy side of politics. To him politics was not a matter of policy and program but of sound administration.

He went on. "Winters had it rather easy. He was moved ahead because he had little competition within the caucus from his own area. He did a thorough job. He was a good administrator. He was not a schemer. He didn't show much interest in or understanding of party affairs. He was not a giant in the cabinet nor a leader in the House.

"When he was defeated he took it very badly. It seemed that he would never sully himself again with political participation. In time, this attitude changed and recently he has been more and more interested in getting back in. He had kept contact with a few of the leaders in the party and that's about all."

I asked about the big buildup Mr. Winters was getting now as the next leader of the party. He replied with the comment which began this column.

Bennett's Labor Formula Result of Japanese Trip

By JOHN MIKA
Times Legislative Reporter

The government's precedent-making proposal that settled the oil industry dispute this week was born almost six months ago in Tokyo.

That's where Premier Bennett, after numerous tours of Japanese plants, gave a press conference to about 30 newsmen of various nationalities which had a strange mixture of "hard" and "soft" news.


Mika

The premier gave only a sketchy outline of potential trade deals between B.C. and Japan and as the reporters pressed him for more and more details he shifted instead into lengthy observations about labor peace in Japan and how impressed he was to find such a monumental upheaval in industry through automation without a corresponding upheaval or unemployment in the labor force.

At the time, most of the newsmen took the view he was just trying to dodge giving too many details about the trade deals but, in the light of Wednesday's formula, it's clear now he was being as straightforward as he could be. And while the B.C. formula doesn't bear a "Made in Japan" imprint, strictly speaking, it was greatly influenced by the Japanese system.

Co-operation

The chief similarity is the close union-industry co-operation in surveying the problems involved in introducing new automation techniques, and even closer government-industry co-operation in training and retraining workers to fit in with the coming changes.

Plant after plant visited by the premier in Japan boasted a school of some sort where workers received training while on the payroll and this became one of the chief aspects of the tours that interested Mr Bennett.

The generous severance pay in the government formula for persons who actually lose their jobs to automation goes as far as is possible in B.C. towards the virtually absolute job security workers have in Japan as a result of a number of historical and social reasons.

Ever since his return from the Orient, Mr. Bennett has emphasized his interest in convincing British Columbians that job re-training is the key to future industrial peace and prosperity and there is little doubt that he has been fervently searching for a formula to achieve it.

Only Way

Up until this week, it looked as though the only way he could persuade unionists to abandon all opposition to automation would be through legislation that compelled the companies somehow or other to re-train workers where possible, and give economic protection to those who would have to find new employers.

It's possible that he was planning to tackle this thorny problem at the coming session, and if that is true, then lady luck herself gave him the oil dispute and general strike threat.

Because Mr. Bennett achieved his goal with the oil companies' acceptance of his formula, it undoubtedly will become the foundation of a whole new trend in labor contracts. And although the companies appear to have given a great deal in their agreement, the union's promise not to try to block automation also is a vital concession.

The Pacifier

And all this was done with Mr. Bennett cast in the role of a statesmanlike pacifier instead of an overly-aggressive politician trying to dictate his solution to everyone's problems without being asked.

Anyway, that's one way of looking at this week's events but there are other interesting sidelights too.

One of these is the question of what will happen now to Mr. Bennett's favorite theme and main justification for bristling at the rest of Canada, whether the federal governmen, big business, big unions or anything else.


Premier Bennett, above left, during a tour of a Japanese auto factory this summer, was highly impressed with close union-industry co-operation in Japan to cope with changes brought on by automation.

This theme goes something like: We have to punch hard at Canada because the eastern establishment always clobbers us with its "branch manager" approach that prevents B.C. from being master of its own destiny — whether in banks, newspapers or anything else.

The oil industry dispute, which involved companies and a union with head offices in Toronto, was a classic example of his complaint and both the premier and Labor Minister Leslie Peterson repeatedly made the point during the crisis. They regularly referred to the likelihood that whatever happened in B.C., the real settlement of the dispute would be reached in Toronto.

Cabinet Crossed

But both labor and management and even government crossed up the B.C. cabinet —everyone decided settlement of the issue would take place here. The companies' brass and the union's executive came to Vancouver to thrash out the differences not only for their B.C. operations but for the industry generally.

In the final days, the government of Ontario phoned Victoria for advice and the latest news!

And even the federal government agreed in advance to help with a made-in-B.C. solution, by assisting the provincial education department in any job training schemes it may launch to cope with automation, something that will spread throughout the nation.

So the whole thing was settled in a hotel room in Vancouver — not Toronto or Montreal or Ottawa—and on Premier Bennett's terms.

It will be pretty hard to argue now that on really important matters, B.C. is left out of the picture by easterners who can't see beyond the Rockies.

An 'Or Else'

Another sidelight is the question of how far the provincial government had determined to go. Mr. Bennett said, significantly, that the government of B.C. Wednesday had accepted its responsibility to act in the crisis. The "recommended" proposal then followed and both sides accepted. But if one side or both had rejected it? The language employed by the premier suggests an unspoken "or else."

It may be a long time before it becomes known what else was planned if the recommendations failed but there is a possibility that it may have included invocation of the Civil Defence Act to stop the oil strike with a promise that legislation would be introduced at the January session of the legislature for compulsory arbitration of the automation question.

This still could happen.

The dispute shook the province violently, particularly because of the general strike threat (which, by the way, may have been a labor ploy to prevent the government using the CD Act against a union for a second time—had it been employed against every worker it could jeopardize the Socreds' political future—and it seems unlikely that we have seen the last twitch yet.

Pope's Poland Visit Is Highly Political And Controversial

By GODFREY BLAKELEY

ROME—The Pope wants to visit Poland. The Polish Communist government is willing —at a price. The Primate of Poland, Cardinal Wyszynski, opposes the plan,

Next May is mentioned; the occasion, the thousandth anniversary of the foundation of the Catholic Church in Poland; the place, the shrine of the Black Madonna at Czestochowa.

It would be the first time a Pope has visited a Communist country. Hundreds of thousands, perhaps millions, of Polish Catholics, would make the pilgrimage to Crestochowa. It would dramatically illustrate the survival of the Catholic Church in a Communist state.

Paul Anxious

For these reasons Pope Paul VI is anxious to make the journey. He wants to increase the international role of the Vatican. But Cardinal Wyszynski thinks this is not the best moment to "defreeze" relations with the Warsaw government. In this he is somewhat isolated among the rest of the Polish bishops, most of whom are anxious to see a papal visit.

At one time Wyszynski supporter Polish Communist leader Gomulka and favored a closer understanding between church and state. He was then at the "left" of Pius XIII, now he is on the "right" of Paul VI.

Furthermore, the Cardinal has enjoyed the position of mediator between the Polish government and the aVtican. He would lose this if direct agreement between the Polish government and the Vatican. was reached (e.g. a modus vivendi similar to that between the Vatican and Hungary reached last year).

Nationalistic

Against this background certain political actions of Wyszynski (who is a consummate politician) must be judged. On September 1 this year at Wroclaw (formerly Germany's Breslau) he made a strongly nationalistic speech, stating that the new frontiers of Poland (including several ex-German territories along the Oder-Neisse line) must remain fixed. The German press and clergy condemned his statement as "chauvinistic," while the Polish government felt that the ground had been somewhat cut from beneath its own feet, as this is one of their own "popular" policies.

Cardinal Wyszynski wished to show the Communists that on certain basic international questions they must value his aid, just as on certain national questions (such as signing a church-state agreement with the Vatican) they must reckon with him too.

Meanwhile, the Polish government is continually raising its price before agreeing to a papal visit. If this goes on the Vatican will be unable to pay it. Part of the price would seem to be a lessening of the Cardinal's personal power. The church in Poland under Wyszynski's leadership has become so strong that it is the Polish government rather than the church which feels persecuted and on the defensive.

Today there are 16,908 priests compared with 11,239 in 1937, 69 bishops as against 46. Catholics form 95 per cent of the total population— partly owing to the ceding of the Polish eastern provinces, largely populated by Orthodox believers—to Russia after the war, and the extermination of most of the Jewish population by the Nazis.

1956 Alliance

In 1956 Wyszynski formed a patriotic alliance with the Polish government against Moscow domination. As a result the church obtained greater freedom. Religious teaching in schools was reintroduced. But once the Polish government had reconsolidated itself it became less liberal. The Polish church, in past centuries among the most reactionary and rigidly Catholic, became the only bastion of freedom in Poland.

Today the struggle between church and state in Poland is greater than ever. Religious teaching in schools has been revoked, heavy taxes put on church property; and young priests at seminaries are made to do military service. Cardinal Wyszynski is determined to get these restrictions removed as the price of a Papal visit to Poland.

(London Observer Service)

IT'S HERE!
DAVISON'S
GREATER VICTORIANS
A Cartoon Story All About You

Far East Is Curious Mixture Of Prudery and Prurience

By DENNIS BLOODWORTH

SINGAPORE—The hot, alluring East often turns out, somewhat disconcertingly, to be a zone of unexpected prudery, in which simple matters are not spelled out for the uninstructed.

And now from Manila comes the latest news of further legal restraints designed to keep the body in bounds and the mind on higher things.

In Rizal province on the northern Philippine island of Luzon, bikinis, backless dresses and all garments "tending to show any part of the body from the breast down to the middle of the thigh" have been outlawed, and wearers may be sentenced to between 20 and 30 days in jail.

To Westerners this may sound odd, but it is an Asian philosophical argument that the space between may be considered more important than the points it separates (is it not the hollow of the bottle that holds the Scotch, not the glass that encompasses it?)

Exotic Curbs

In these waters it is not uncommon for authorities to neutralize exotic curves with exotic curbs, as 13 budding Miss Malayasias found to their chagrin earlier this year.

Competing for the honor of representing the young federation at the Miss Universe contest at Miami Beach, they were suddenly informed that they would not be permitted to parade in swimsuits as such exposure would be offensive to the religious susceptibilities and national culture of their fatherland. They therefore presented themselves before an astonished audience of 8,000 Malaysians in "baby-doll" nighties (which proved to be a knockout just the same).

The problem arose against last month, however, when a Miss World pageant was organized in Kuala Lumpur, the Malaysian capital, but the Muslim chief minister of state of Selangor (in which the city stands) made life easier by generously allowing the girls to wear T-shirts and shorts.

There was uproar in Hong Kong after the bare-bosomed dancers of Les Ballets Africains were allowed to perform in the ebony, and when they subsequently arrived in Kuala Lumpur, their Chinese sponsor was quick to describe the dances as "purely cultural" — emergent Asia's irrefutable proof of respectability.

No Alternative

Nevertheless, police and district officials were careful to attend an undress rehearsal before finally sanctioning a public performance of the dances before the prime minister and the cabinet. There was really no alternative for, like honest witnesses testifying at the trial of their traditions, the girls said: "We're not covering up for anybody."

Authorities in Taipeh have puzzled over the seemingly subtle distinctions that make Botticelli's "Birth of Venus" Western art but girlie-magazine nudes pornographic. Last year the postmaster-general of Manila, Belarmino Navarro, raised a storm in the press when he warned off a local paper that reproduced the Venus, and banned as "obscene" an issue of Time magazine that carried a color print of Goya's "Naked Maja." He later described journalists who objected as "public enemies of civilized society who simply want to cater to the animal instincts of the lascivious."

Usually puritanism is associated less with the anti-Communist communnties of the Far East than with the Asian left. The Chinese are being constantly warned by Peking against the "rotten cultures of the West," the Indonesian Embsasy in Canberra asked Radio Australia in August to stop beaming rock 'n' roll broadcasts to Indonesia, and almost at the same time a Filipino singing group was assaulted in Djarkarta after one of its members had danced the twist.

Chinese producers even in Hong Kong hesitate to put kissing scenes into their films for fear of offending the public. And there are constant reports of staunch anti-neocolonialist prostitutes in various parts of Indonesia who have see nthe light and registered themselves of volunteers to "crush Malaysia."

Only Human

Nevertheless, one month ago when an enraged mob of Muslim youths sacked the house of Mr. Njoto, deputy-chairman and distinguished theortician of the Indonesian Communist Party, local newspapers reported that they had found and allegedly burned not only strong drink, American cigarettes and western yeah-yeah disc "not in accordance with Indonesian identity," but numerous pornographic magazines and photographs. Communists are, after all, human, and only different from others in that they are Communist also.

In the clandestine left-wing Hukbalahap movement in the Philippines, "extra wives" were de rigueur even for leaders — provided the Communist Party of the Philippines passed each candidate as "within the confidence of the party and the family, although not necessarily a Huk."

Thwarted young Chinese in South-east Asia whose parents take advantage of stern old tradition to forbid them to marry sometimes regard Communist China as a haven of free love to which they can flee.

Which First?

Which came first, the phoenix or the ash? The moral laws that invite contravention, or the profligacy that calls for moral laws?

Prudery in the East is certainly matched by prurience, and the anti-guerrilla struggle against sex is rarely won by established non-Communist governments. Both South Korea and South Viet Nam have virtually capitulated by organizing "red light" districts or houses to keep the girls out of the American bars and off the streets.

But there will be no cure for venery until Asia can eat, until Chinese can no longer leave their concubines destitute, and Muslim Malays cannot divorce and abandon wives by the simple process of saying "Talak" thrice.

The Chinese proverb says: "A woman married to one may not eat the rice of two." But what is the sound of one clapping? How does the woman married to none eat?

The answer is too often to be found on the street-corners of this entire continent.

(London Observer Service)

Evolution 'Explosion' Discounted

By HOWARD SIMONS
The Washington Post

WASHINGTON — Scientists have reported three new fosil discoveries, one of which challenges a long-held notion that there was an "evolution explosion" 600 million years ago.

These are discoveries announced here and at a meeting of the Geological Society of America ni Kansas City, Mo.:

—Brachiopods or small, clamlike creatures from a barren, cold stub of land in the Canadian Arctic which are 720 million years old—120 million years older than any other known advanced form of life.

—Bits and pieces of an ancient ostrich egg whose parent apparently dwarfed the seven-foot, 300-pound ostrich that now roams the sand flats and grasslands of Southwest Africa.

—Chemical remnants of primitive and tiny biological systems that are at least three billion years old.

First Forms

It is the brachiopods found by a team of Dartmouth College researchers on Canada's Victoria Island that may push back the evolutionary timeclock. This is so because these fossils are the first forms of relatively advanced life found in sediments older than 600 million years.

Hitherto, in the absence of such fossil remains some scientists speculated that there must have been a catastrophic change in the earth's environment that gave sudden rise to advanced forms in an "evolution explosion." The new information, Dartmouth's Andrew H. McNair said, now casts doubt on this assumption and suggests that evolutionary development took place over a longer time.

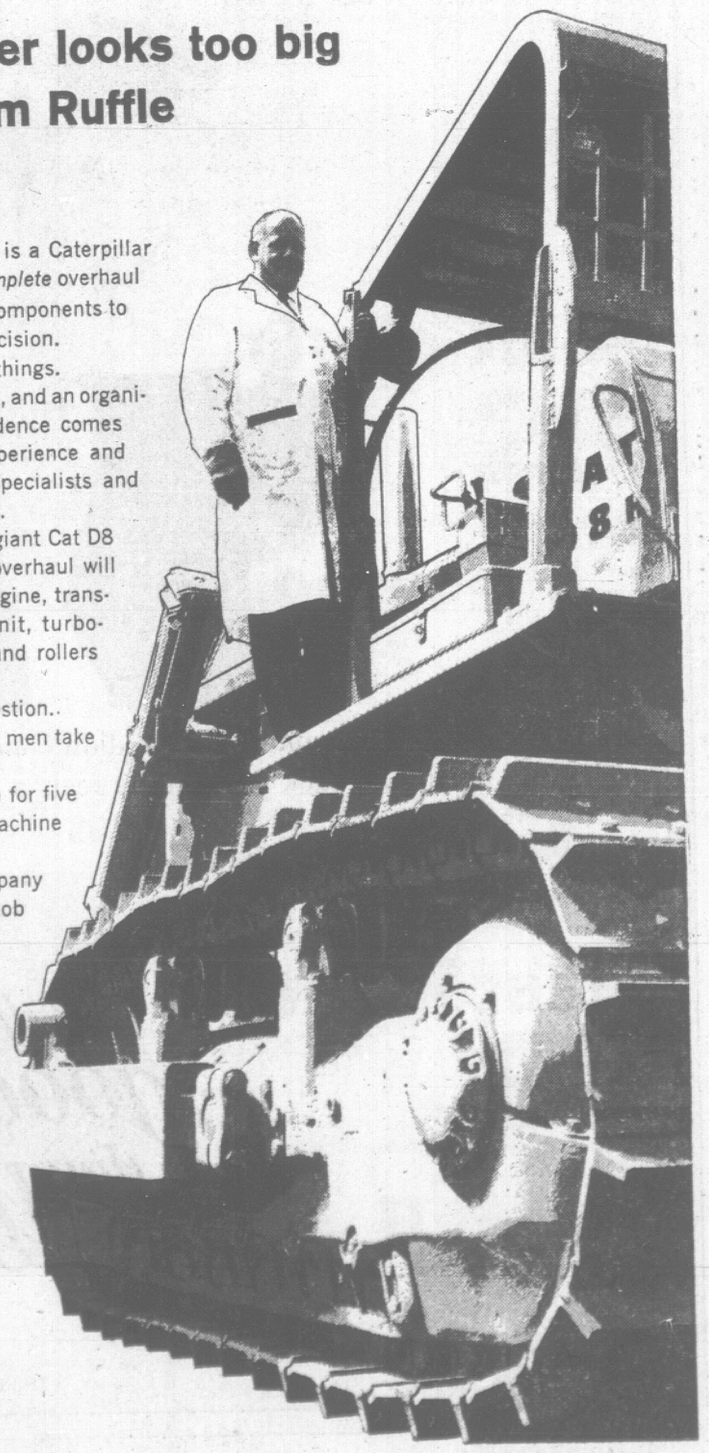
Famous Last Words

Al Jolson
(1886-1950)

Starring in the first talking film, "The Jazz Singer," he became one of Hollywood's most valuable performers. Called the world's greatest entainer, Jolson came out of retirement to entertain the troops in Korea. He suffered a heart attack in San Francisco and died saying: "This is it — I'm going, I'm going . . ."

No repair job ever looks too big to Finning's Norm Ruffle

The 25 tons of power in our picture is a Caterpillar D8 track-type tractor. It's in for a *complete* overhaul . . . a job that calls for even the big components to be handled with a watchmaker's precision.
To do it right you really need two things.
A service supervisor like Norm Ruffle, and an organization like Finning's. Norm's confidence comes partly from *twenty-five* years of experience and partly from knowing his team of specialists and their equipment are simply the best.
So under Norm's watchful eye, the giant Cat D8 tractor will be stripped. Then the overhaul will get under way with each part . . . engine, transmission, fuel injection, control unit, turbocharger, electrical system, tracks and rollers . . . being sent to its own expert.
But just as important is this question..
What kind of *pride* do these Finning men take in their work?
Well, you could talk to Norm Ruffle for five minutes. Or put the reassembled machine through its paces.
For it's true . . Finning *is* the company big enough to handle the smallest job efficiently . . personally . . willingly.



FINNING
BRANCHES THROUGHOUT BRITISH COLUMBIA
CATERPILLAR
CATERPILLAR AND CAT ARE REGISTERED TRADEMARKS OF CATERPILLAR TRACTOR CO., PEORIA, ILLINOIS
A80-5-2

STEPS UP COLUMN PACE

Fisher Busier Than Ever In Retirement From House

By KEN CLARK

OTTAWA (CP) — Douglas Fisher is settling into a new life outside Parliament. He seems destined to add to his reputation as a gadfly.

Now that he's stepped down as a member of Parliament, the 46 - year - old former schoolteacher says he'll have more freedom to write what he thinks.

His twice-weekly syndicated newspaper column has been stepped up to three a week. It's one of three jobs he will hold down in his post-parliamentary career.

He'll continue a television interview show which he also conducted while he was the NDP member for Port Arthur. His third role will be in imparting knowledge to Carleton University students here as a "visiting fellow."

Nobody stopped him from expressing his viewpoint while an MP, Mr. Fisher told an interviewer. But he imposed some restictions on himself because of his position. Now he will have more freedom of expression.

The dictionary definition of gadfly is "one who torments or worries another."

This is what the six-foot-six, 260-pound son of a locomotive engineer has been doing ever since he took Port Arthur riding from the late Liberal trade minister, C. D. Howe.

SCORES BIG UPSET

His 1957 victory over the Liberal political giant ranks as one of the biggest electoral upsets in postwar years.



FISHER
. . . no longer MP

He'd hardly taken his Commons seat when he jumped right into the Commons fray terming the prime minister of the day, Conservative Leader Diefenbaker, "a sonorous Saskatchewan songster."

From the outset he declined to sit back and feel his way in the Commons. He spoke 134 times in the first session.

In the ensuing eight years, he attacked everything from the "high-level Babbitts" on the back benches to Parliament itself, "a creaking, senile, inefficient institution."

When the Nov. 8 election was called, he announced that he was quitting his seat, but campaigned for his party's candidate.

In partial testimony to his personal hold on the riding, the seat returned to the Liberal fold. When he retired, Mr. Fisher was his party's deputy leader.

He still insists that his departure was primarily to allow himself more time with his family. He and his wife have five sons, from one to 13.

"I wasn't dissatisfied with the party," he says. "I was not fed up with my constituents. I was not worried about losing my seat."

'Business Revolt Slowed Campaign'

OTTAWA (CP) — Douglas Fisher says "the most intriguing untold story of the federal election" is what happened to the Liberal party's campaign fund collections in the late stages of the campaign.

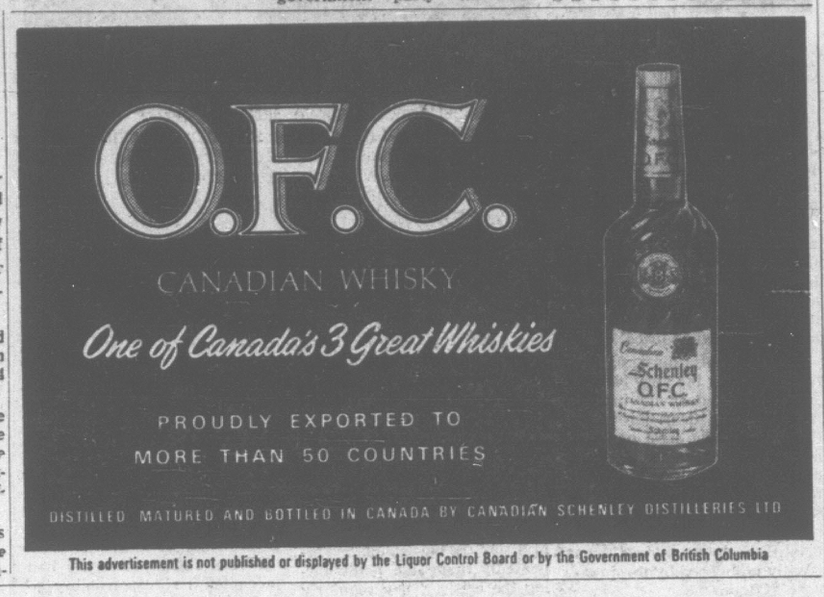
He said an expected late rush of financial donations did not materialize and apparently hampered the Liberals' advertising program.

Speaking to the Canadian Club of Ottawa, the former New Democratic Party MP for Port Arthur said he has heard stories that a "big figure" went around to all the big political supporters to warn them off contributing to the Liberals or Conservatives.

It was a move "to teach the government party (the Liberals) a lesson."

Mr. Fisher, who did not seek re-election this time, said all the opposition parties were braced for a deluge of Liberal advertising late in the campaign but it never appeared.

SUBURBAN'S
"BEAUTIFUL BUYS"
1963
MERCURY CUSTOM SEDAN
V-8 automatic. Finished in Ebony Black with custom trim. 26,000 miles.
SALE $2895
CALL MURRAY MEIKLE
386-6131



This advertisement is not published or displayed by the Liquor Control Board or by the Government of British Columbia

Watch "Canada 99" Sunday, November 28, 9:00–10:00 pm on CBC-TV.



His life insurance is something he didn't *have* to buy. But did. For his family. And each time he thinks back on that he feels a little proud of himself. He feels... good!

get the good feeling that life insurance gives you

THE LIFE INSURANCE COMPANIES IN CANADA.

L-165

PYREX SALE

Timely savings! Renowned Pyrexware at tremendous savings. Tempered colorware. An ideal gift! Hurry!

Oven Freezer Set
Four dishes with covers for oven, refrigerator or freezer use. Turquoise dishes. Two each size with clear pyrex covers. Come boxed for an ideal gift. Reg. retail value 5.95.
Sale $3.95

Oval Roaster
13"x9¾"x2¼" deep oval open roaster by Pyrex. Clear tempered glass. Bake, serve, freeze—all in the same dish. 96-oz. size. Reg. retail 2.95.
Special $1.95

Twin Casseroles
Two lovely casserole dishes—turquoise snowflake on white background with two metal covers and one clear view glass cover. Bake with them, serve and freeze. Reg. retail 8.95.
Sale $5.99

Open Baker
Oval open baker. 1½-qt. size. Prepare, freeze, heat, serve or or store with it. Pink daisy on white or white snowflake on charcoal. Reg. retail 2.95.
Sale $1.99

Utility Dish
16¼" x 9¾" x 1¼" deep oval utility dish by Pyrex for roasting or serving. Three-quart size. Clear tempered glass. Reg. retail 2.95.
Only $1.77

Covered Casserole
Two-quart size round bowl casserole with clear view cover. Lime color only. Reg. retail 2.95.
Sale $1.99

Divided Dish
1½-quart size divided serving dish with clear view glass cover. White snowflake on charcoal or turquoise on white. Beautifully boxed. Reg. retail 4.50.
Special $2.99

Some Items Limited—Shop Early! Hurry!

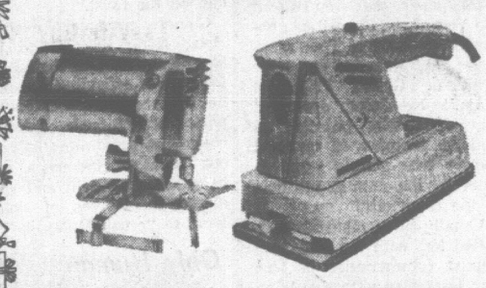
SELECTRONIC ROAD RACE
ELDON'S best! Switch lanes: both cars can run on the same lane at separately controlled speeds! New revolutionary escape route on the curves makes a Le Mans start or crash barrier, makes skill as important as speed!
Reg. low price $38.95.
Save $5.00! $33.95

Velvet Art
Do-it-yourself oil paintings on genuine velvet. All are complete with prepared genuine velvet stretched on pressed wood, oil paints, cleaner, brush and easy to follow instructions. 8"x 10" size to 18"x24" size. Assorted scenes including horses, ducks, Bengal lancers, etc.
$2.79 to $12.95

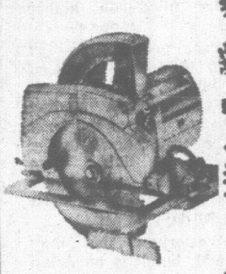
Pyjama Bags
Terrific assortment of plush animal pyjama bags with good sturdy hidden zippers. Ideal decoration piece for beds.
Priced from $2.39

Electric Iron
Just like Mom's! 110-volt draws only 5 watts—absolutely safe! Gleaming chrome with black handle.
Only $1.39

★ **OPEN TONIGHT Till 9 P.M.** ★



JIGSAW or SANDER
Compact, powerful sander with fingertip switch, 2 amp rating, 3,000 o.p.m., positive gear drive and diecast alum. housing. The Canadian-made jigsaw cuts wood, sheet metal or plastic and cleans cutting line with air stream. 3,000 r.p.m., adjusts full 45 degrees to either side. Regular price each 18.88.
$16.77 Your Choice Each $16.77



Circular Saws
Powerful Canadian-made circular saws for the MAN in the home! 6¼" saw, 1-h.p. 6 amp rating and 7" is 1¼". h.p. and 8 amp rating. Both have bright diecast aluminum housings, precision-built with safe retractable blade guards. 5,000 rpm. One-year guarantee.
6¼" saw. Reg. 31.95 $26.88
7" saw. Reg. 33.95 $27.88

Cardigans
Boys' 100% bulk orlon cardigans with suedene front, V-neck and long sleeves. Grey and red, beige and rust. Sizes 8 to 18.
Each $6.29

Dress Gloves
Men's leather dress gloves, lined with knitted cotton, outside stitching. Grey, brown or black in sizes 8½ to 10.
Pair $5.95

Pyjamas
Men's sanforized flannelette pyjamas in blue, red, grey or brown stripes. Sizes A to E. 5.95 retail value.
Our Price $3.49

GIVE A SHOW
KENNER'S new battery-operated Easy Show projector with 4 movies of TV favorites. Reg. $9.45.
Sale $6.49

Dressing Gown
An ideal gift for the youngster. Boys' checked flannel dressing gowns with belted waist. Red or blue with white. Sizes 4 to 6x.
Each $2.79

Jackets
Save 1.00 on girls' patterned winter jackets with rolled hood, knitted cuffs and drawstring waist. Sizes 4 to 6x. Reg. 5.49.
Sale $4.49

Ski Jacket
Ladies' quilted ski jackets with roll-up hood and elasticized cuffs. Red, black, blue or yellow. Reg. 6.89 each.
Special $5.67

SEAMSTRESS KIT
Battery and hand-operated sewing machine is completely equipped with thread, material, etc., in beautiful wicker sewing basket.
All for $7.25

Peau De Soie
45" width makes gay evening dresses. Black, aqua, pale blue, rose, pink, beige, green or white.
Yard $2.49

45" Crepe
Ideal for your everyday outfits. Choose from pale blue, teal blue, wine, black, white or pink.
Yard $2.98

TV Games
Give the youngsters hours of fun with Kitchen Fun, Romper Room Wisk Off Game or School Time Fun. Excellent activity game. Reg. 95c each.
Your Choice 69¢

OUTDOOR LIGHTS
Ten-light, outdoor set—each light burns independently. Regular low price $2.79 per set.
Special $2.29

FREE PARKING

Capital IRON & METALS LTD. AND SUPPLY COMPANY
1824-32 STORE STREET 385-9703

Defeat Forecast On Hospital Tax

Inadequate Time to Explain Issue To Voters, Edgelow Tells Council

By AB KENT
City Hall Reporter

Ald. Geoffrey Edgelow Thursday predicted the Dec. 11 hospital bylaw will be defeated.

He made the statement as Victoria city council gave final approval for the question to be put to ratepayers at the civic elections.

Ald. Edgelow said the proposal is doomed because there isn't time to explain it to the voters.

Other members of council feel there are still many questions to be answered.

Ald. Edgelow suggested delaying the referendum to April, perhaps calling a special vote on the question then.

MEETING DEC. 3

Meanwhile, Mayor R. B. Wilson said a council meeting has been set for 3:30 p.m. Dec. 3. The meeting will discuss a letter from Municipal Affairs Minister Campbell in which he answers a number of questions on the issue.

After this discussion aldermen hope to be able to advise ratepayers how to vote.

So far, there is agreement only in principle that capital hospital financing should be on a regional basis, the most economic, logical way to provide services.

Greater Victoria councils have had no assurance that the ratepayer will not be the one stuck with a heavy portion of the tax burden to make the scheme work.

Solicitor T. P. O'Grady told council he is satisfied the interpretation of ballot wording suggested by the municipal affairs department embraces unorganized areas with municipalities.

Council had been afraid the basis of cost sharing—up to two mills per year—would be different in areas outside the municipalities.

But hopes for a uniform ballot throughout the regional district are dashed. Mr. O'Grady said Oak Bay's form of ballot would be different from the city's, although Saanich would adopt the Victoria form.

He said any differences would only be in the wording and would not affect the intent.

The Victoria ballot will ask property-owning voters:

"Are you in favor of the city of Victoria sharing in the cost of the granting by the proposed 'Regional District of the Capital City of British Columbia' of aid for purchasing, building, enlarging or equipping hospitals in the said proposed district on the following basis:

"The annual cost shall be apportioned among the member municipalities liable to share in such cost as follows:

1. One-half such costs shall be apportioned on the basis of assessed values which may be taxed in the immediately preceding year for school purposes (excluding the property of the British Columbia Hydro and Power Authority) in the case of the electoral areas and for general municipal purposes in the case of the incorporated municipalities and one-half on the basis of population.

2. The total annual cost to be requisitioned in any one year pursuant to this function shall not exceed the product of two mills levied on the total of the assessed values referred to above."

Empress' Tiara Gone

LONDON (AP)—A tiara presented by Napoleon Bonaparte to his second wife, Empress Marie Louise, was among jewelry worth an estimated £750,000 ($2,250,000) stolen in London last weekend, it was disclosed Thursday. Lady St. Oswald, wife of Lord St. Oswald, a former agriculture ministry official, reported she had left the £5,000 tiara at Carrington's, the royal jewellers, to be evaluated for insurance purposes.

HOUSEWIFE NOMINATED

An Oak Bay housewife, Mrs. Dorothy May Ellinor, 2427 Nottingham, has filed nomination papers for a seat on the Greater Victoria School Board.

Mrs. Ellinor will contest the seat now held by trustee Peter Bunn which becomes vacant in the Dec. 11 municipal elections.

FOR MONTREAL, TORONTO

Special Fraud Squad Formed

Times Ottawa Bureau

OTTAWA — Stepping up its drive against fraudulent bankruptcies, the federal government will soon appoint special investigators in Toronto and Montreal.

The new investigators to be appointed in Canada's two largest cities will have power to make spot checks on records and inventories prepared by trustees. If necessary they will also have authority to seize files.

The men will be employed primarily as investigators. They will concentrate on inventories prepared by court appointed trustees in bankruptcies. They will make spot checks in large bankruptcies to ensure the inventories are properly valued an official said.

CHOICE NAMED
CAMELLIAS
Full of Buds
AN IDEAL GIFT
A deposit will hold till Christmas
$2.50 to $4.50 each
PLANT FRUIT TREES NOW!
Spring Stocks Will Be LOW



West Saanich Nursery
4890 West Saanich Road
GR 9-5292 Open Sundays

PAINT UP FOR CHRISTMAS
B-H
CAROUSEL INTERIOR
PAINT SPECIAL
FOR A LIMITED TIME ONLY
save
ON TOP QUALITY HI HIDE LATEX
at $5.25 PER GAL.



SEMI-GLOSS FOR WOODWORK
5.96 PER GAL.
1.99 PER QT.

OPEN 6 DAYS PER WEEK
TERMS AVAILABLE
MOORE & WHITTINGTON LTD.
Lumber—Millwork—Building Supplies
2614 BRIDGE ST. 386-1331

Woodward's MAYFAIR

Make a House "Homier"
with gifts that add comfort and convenience!



Record Cabinet
Spacious record storage cabinet with stain and heat-resistant arborite top and sides, sliding glass doors. Complete with brass record holder. SALE PRICE 24.88

Smoking Stand
Place one of these beside his favourite chair. There's brass or copper, in 2 styles—with walnut finish trim, or bronzetone trim. Complete with 8" ash tray. SALE PRICE 9.44

"Red Seal" Cedar Chest
A roomy chest finished with Danish Walnut, and lined with genuine Tennessee Red Cedar. Complete with $100 or 3 year mothproof guarantee. 40"x18½"x23". SALE PRICE 69.88
No Down Payment—5.00 Monthly



Easy-to-Buy Card Table
This inexpensive, multi-use table comes in a choice of red or green, with walnut finished hardwood legs, and standard 30"x30" top. Folds compactly. SALE PRICE 4.29

Folding Magazine Rack
Keep your favourite magazines within easy reach in this hardwood rack. It's finished in walnut and folds away when not needed. 17"x 13"x20" tall. SALE PRICE 4.29

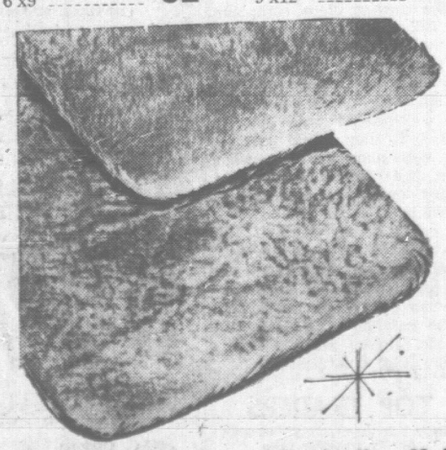
Multi-Use Buffet
Arrange books or china in this handy-size walnut finished buffet. Stain and heat resistant Arborite top. 3 drawers, 1 shelf, 2 glass sliding doors. 32" high, 48" wide. SALE PRICE 46.88
No Down Payment—5.00 Monthly

Colour-Up for Christmas
Add Bright Rugs and Runners—Tremendous Gifts, Too

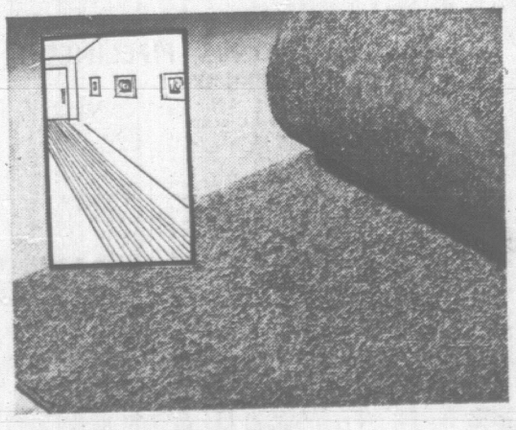


Loop Twist Cotton Rugs
Choose a room size and mats to match. These appealing rugs of long, loop pile cotton are easy to wash and maintain. They're popular because they wear so well, yet cost so little. Choose from beige, orange, teakwood, spice, eggshell, avocado, blue, green, gold.
Approx. 24"x48" 5.98
Approx. 30"x60" 9.98
Approx. 6'x9' 32.98
Approx. 9'x12' 64.98

"Surrey" Cotton Mats
Accent mats at their most pleasing—with the added bonus of complete washability and lint-free texture. They're woven from finest long-staple cotton, with non-skid safety back. In lilac, blue, grey, green, pink, brown, rose, sandalwood, gold, beige, aqua, moss, white.
Approx. 24"x36" 6.95
Approx. 24"x48" 9.95
Approx. 30"x60" 15.95
Approx. 4'x6' 26.95



Colour Warmth Deep Pile Acrilan Mats
Give the comfort and luxury you are looking for. This soft, fluffy Acrilan mat is an ideal gift for Christmas. Choose the colour you wish from pink, gold, blue, white and green. Size 18x30. SALE PRICE 4.88



Deep Pile Wilton Runner
For Halls and Stairs
Approx. 27" wide; deep, durable, mothproof wool pile. Modern mottled design in beige, green or red. Borderless, can be joined, for wall-to-wall installation. SALE PRICE, linear yard 7.99

—Woodward's Floor Coverings, Second Floor

Woodward's MAYFAIR

Weekend FOOD SPECIALS

While shopping Woodward's Food Floor . . . you can ALWAYS find NON-ADVERTISED SPECIALS as well as EVERY-DAY LOW PRICES!

WOODWARD'S
Bleach 55c
128 oz.

SWANSON'S
TV Dinners 59c
Reg. meat varieties, each

QUAKER, ALL-PURPOSE
Flour 1.69
25-lb. bag

VEL LIQUID
Detergent 79c
King size, 32 oz.

MAXWELL HOUSE
Coffee 69c
All-Purpose Grind. 1-lb. bag

AYLMER, FANCY
Tomato Juice 29c
48-oz. tin

Overseas Apples
Okanagan Extra Fancy Delicious—for delivery in the United Kingdom and Eire.
Approx. 11-lb. box 5.75

GRAIN-FED ALBERTA BEEF
Rump Roasts
Canada Choice lb. 69c

SLICED
Side Bacon
lb. 79c

Prices Effective November 26, 27
Personal Shopping Only
We Reserve the Right to Limit Quantities

FULL TORONTO TRADING

TORONTO CLOSING STOCKS
Toronto Stock Exchange—Nov. 26
Distributed by CP

Complete tabulation of Friday transactions. Quotations are in cents unless marked $. z—Odd lot, xd—Ex-dividend, xr—Ex-rights, xw—Ex-warrants. The net change is from the previous board-lot closing sale.

In addition to the Canadian Press reports of the full Toronto trading, market quotations are also supplied by the Canadian Investment Dealers' Association. James Richardson & Sons, Hugh Mackay & Co., A. E. Ames & Co., and T. H. Burns & Co.

INDUSTRIALS

A—B

Stock	Sales	High	Low	Close	Ch'ge
Abitibi	6703	$10⅜	10⅛	10⅜	— ⅛
Ackind	200	$5½	5	5	
Alta Gas	755	$39¼	39	39¼	
Alta G C p	z30	$97½	97½	97½	
Alta Gas w	465	$12	11¾	11¾	— ¼
Alg Cen	850	$10	10	10	— ⅛
Alg Cen w	100	$20	$20	$20	— 15
Algoma	2385	$60⅜	60¼	60⅜	— ⅛
Alliance A	200	$7⅞	7⅞	7⅞	+ ⅛
Alumini	2316	$30½	30	30	— ⅝
Alum 4¼ p	200	$40	40	40	— ⅛
Alm 2p 4½	95	$46½	46½	46½	
Anthes C p	40	$103½	103½	103½	+ ½
Argus	902	$20	20	20	— ⅛
Arg B pr	210	$50½	50	50½	— ⅝
Arg C Ppr	2209	$12⅝	12⅝	12⅝	
Asbestos C	100	$25½	25½	25½	— ⅝
Ashdwn B	150	$6⅝	6⅝	6⅝	— ⅛
Atl Sugar	400	$25	24⅞	25	
Atl Sug A	100	$23	23	23	+ ⅜
Auto El	1450	$5	5	5	
Avco	935	$28	27⅝	28	
Bank Mont	615	$60½	60⅛	60⅛	+ ⅛
Bank NS	562	$70½	70	70	
Bath P	z20	$22	22	22	
Bath P A	30	$55	55	55	— ¼
Bath P pr	z25	$20	20	20	
Beatty n	z25	$10⅝	10⅝	10⅝	
Beav Lum	50	$36⅜	36⅜	36⅜	+ ⅝
Bell Phone	5636	$57¼	56⅝	56⅞	+ ⅛
Bicks	300	$12¼	12¼	12⅜	+ ⅛
Biltmor pr	100	$15	15	15	
Bow Valley	z100	$13	13	13	
Bow Val w	925	600	595	595	+ 20
Bowater	z50	$7⅛	7⅛	7⅛	
Bow-M p	75	$50⅜	50⅜	50⅜	+ ⅛
Bramalea	1000	$8½	8	8⅛	+ ⅛
Brazil	700	$8⅛	8⅛	8⅛	
BA Constr	z100	$8½	8½	8½	
BA Oil	1180	$29¾	29	29	+ ⅛
BC Forest	950	$22	21⅞	22	
BC Pack B	200	$19	19	19	
BC Sugar	75	$38	38	38	
BC Phone	146	$70¼	70¼	70¼	
BCPh 4%	200	$24¾	24⅞	24⅞	+ ⅛
BCPh 4½p	75	$96½	96½	96½	
BCPh 4½	75	$91½	91½	91½	— ⅜
Bruck A	225	$29½	29½	29½	
Bruck B	100	$16	16	16	
Burns	500	$18⅜	18½	18⅜	— ⅜

C—E

CAE Ind	100	$12⅞	12⅝	12⅞	+ ⅛
Cal Pow	2105	$27½	27⅛	27¼	— ⅜
Cal P5 pr	z5	$101½	101½	101½	
Calvrt Die	825	205	200	200	— 5
Can Cem	35	$45¼	45¼	45¼	— ⅜
Can Cem p	1575	$26¼	26¼	26¼	+ ⅛
CCC Stone	z25	$39	39	39	
Can Iron	645	$62½	62	62½	+ ⅜
Can Perm	229	$13⅜	13⅜	13⅜	— ⅛
C Safe 4pr	z5	99	99	99	
CSL	41	$36	36	36	+ ⅛
CSL pr	656	$6⅜	6⅜	6⅜	— ¼
C Brew	7882	$7⅛	7½	7⅛	— ¼
C Brew A	300	$42	42	42	— ⅝
CB Alm A	z50	$15⅛	15⅛	15⅛	
CB Al A w	z35	355	355	355	
Cdn Can A	z20	$14⅜	14⅜	14⅜	
C Chem w	815	730	710	710	— 20
C Curt W	700	76	74	74	
CFProd 1p	z20	$52½	52½	52½	
C Found p	100	$16½	16½	16½	
C Hydro	25	$29	29	29	
C Hydro p	150	$20½	20½	20½	— ⅛
Clmp BkC	1100	$63	62½	63	+ ⅜
Clnd G O	3869	$12⅝	12⅝	12⅝	
CIL	422	$20⅜	20⅜	20⅜	
C Marc	1760	$6⅝	6¼	6½	+ ⅛
CPR	3298	$69⅝	68⅝	69	— ⅜
CPR Pr	715	$9⅝	9½	9½	
Cdn Pet	z26	$11⅞	11¼	11¼	
Cdn Tire	75	$62	62	62	
C Tire A	155	$56⅝	56⅛	56⅜	+ ⅜
C Util	175	$38	38	38	
C Ult 5 pr	z5	$98½	98½	98½	
C Westng	200	$80	80	80	+ ⅜
Chemcell	2570	$14⅜	14	14	— ½
Chrysler	z70	$57	56½	57	
Clairtone	1070	$5½	5⅜	5½	
Clairton w	400	260	245	245	— 15
Codville D	200	$5⅝	5¼	5¼	— ⅛
C Savings	120	$14	14	14	
Computr	125	$16½	16½	16½	— ¼
Col Cell	430	$7	6⅞	6⅞	— ¼
Col Cell pr	250	$23½	23½	23½	— ½
Con Baks	100	$5½	5½	5½	— ⅜
Con Bldg	600	255	250	250	— 10
Con Blg 1	450	105	105	105	— 5
Con M S	1834	$50⅝	49⅞	49⅞	— ⅜
Con Paper	439	$38⅝	38⅜	38⅝	+ ½
Con Gas	1160	$14¼	14⅛	14⅛	
Con Gas B	210	$104⅝	104⅝	104⅝	— ¼
Corby vt	210	$20⅛	20⅜	20⅜	
Corby B	z45	$20⅛	20⅛	20⅛	
Coronatn	1200	270	270	270	+ 15
Crain RL	110	$29¾	29⅜	29⅜	— ¼
Crow Nest	250	$15½	15½	15½	—1
Crush Int	160	$14⅜	14⅜	14⅜	
Cygnus A	520	415	415	415	
Cygnus B	230	$6	6	6	
Dale-Ross	160	$17	17	17	— ¼
Dale-R A p	100	$9⅜	9⅜	9⅜	— ¼
Delta B pr	20	$130	130	130	
Dist Seag	560	$37	36⅞	37	+ ⅜
D Bridge	206	$29	28⅞	28⅞	+ ⅛
D Coal pr	z25	$6½	6¼	6½	
Dom Elect	z55	$15	15	15	
Dofasco	4589	$27¼	27	27⅛	
Dofasco p	50	$98⅜	98⅜	98⅜	+ ⅛
Dom Galss	z100	$15⅝	15⅝	15⅝	
D Magnes	z25	$11⅛	11⅛	11½	
Dom Scot	300	$12⅞	12½	12½	— ⅛
Dosco	125	$15	15	15	— ⅛
Dom Store	960	$25¼	25¼	25¼	
Domtar	2399	$18⅛	18	18⅛	
Domtar p	325	$21	21	21	+ ⅛
Dom Text	735	$34	33½	34	+ ⅛
Dover	z55	$21	21	21	
Du Pont	50	$44⅝	44	44	— ⅝
Eddy Mtch	100	$36½	36½	36½	
Emp Life	85	$255	250	250	—5
Exquisite	1235	$12½	12½	12½	
Exquite pr	200	$11½	10½	10½	—1

F—J

Falcon	1151	$108	108	108	+ ½
Fam Play	275	$25	25	25	
Fanny F	z12	$44	44	44	
Fittings A	200	$16⅜	16⅜	16⅜	— ⅜
Fleet Mfg	1300	60	56	60	
Fleetwood	300	$25	25	25	
Ford US	z130	$60¾	60¼	60¾	
Ford Cda	z10	$160	159	160	
FPE-Pion	100	$17⅛	17⅛	17⅛	+ ⅛
Fraser	200	$29	28⅞	29	+ ⅛
GMC	z13	$111½	110½	111½	
GS Wares	z38	$11	10⅜	11	
GS W pr	z10	$95	95	95	
Globe A	300	$10⅛	10⅛	10⅛	— ⅛
G Bahama	300	290	290	290	
GL Paper	745	$20⅜	20⅜	20⅜	
GL Power	75	$31⅛	31½	31⅛	
Gt West L	125	$85	84	84	—1½
Gr Wpg G	1836	$27½	27½	27½	+ ⅛
Greyhnd	115	$12½	12½	12½	
Guar Tr	1318	$12⅜	12⅛	12⅛	— ⅛
H Cotton	50	$41½	40⅝	41½	—1⅜
Hard CrpA	z10	$31	31	31	
Hawker S	1193	$5⅞	5⅝	5⅝	
Hawker pr	z10	$97	97	97	
Hayes Stl	z60	$24	24	24	
Horne Pf	1600	290	283	285	— 5
Home A	2775	$19	18⅝	19	+ ⅛
Home B	560	$19⅛	19	19	— ⅛
Hur Erie	350	$12⅛	12	12	— ⅛
Husky	1345	$14⅝	14⅛	14¼	— ⅛
Husky D w	400	730	730	730	— 10
HBC	315	$14	14	14	
HB Oil G	1240	$3⅛	1⅞	18	
Imbrex	100	410	410	410	— 15
Imp Oil	1812	$52	51⅞	52	
Imp Tob	1042	$14⅛	14⅜	14⅛	— ⅜
Imp Tob p	z16	$6	6	6	
Ind Accep	2320	$24¼	24	24	— ⅛
IAc 450pr	z5	$92	92	92	
Ind Min	420	$9½	9	9½	+ ⅛
Ind Wire	600	250	250	250	+ 10
Inglis	1500	$7⅜	7⅜	7⅜	+ ⅛
Inland Gas	z70	$10¼	10¼	10¼	
Inland Gpr	z30	$18⅞	18⅝	18⅝	
Inland Gw	1000	36	35	36	— 4
Int-Cty G	100	$18	18	18	
IBM	z2	$572	572	572	
IMC	180	$71	71	71	+ ⅛
Int Nickel	1180	$99⅛	99	99¼	
Int Util	335	$31	30⅞	31	+ ⅛
Intpr P L	637	$86	85¼	85½	— ⅝
Int Stl P	2025	5	5	5	
Inv Group	1000	$16⅜	16⅜	16⅜	+ ⅛
Inv Grp A	1070	$14⅛	14⅛	14⅝	— ⅛
ITL Ind	100	13¼	13¼	13¼	
James Stl	212	$9⅝	9½	9⅝	+ ⅛
Jefferson	770	$22⅞	22⅝	22⅞	
Jeff Bw	575	$14⅞	14½	14½	— ⅜
Jockey C	3140	$5⅛	5	5	

K—N

Kelly D A	800	$6	5⅞	5⅞	
Kelsey Co	600	$17	17	17	— ⅛
Labatt	312	$17⅛	17⅛	17⅛	
Lafarge	350	$13	13	13	+ ⅛
Lafarge A	150	$11	11	11	
LOnt Cem	1525	$8⅝	9½	9½	— ⅛
LOCem w	300	285	285	285	
Laura Sec	180	$28½	28¼	28¼	+ ⅛
Lau Fin	701	$12	11⅝	12	
Lau F2.00	200	$30⅜	30¼	30⅜	+ ⅜
Lau Fin140	200	$20	20	20	+1
Lau F 63w	100	270	270	270	— 5
Levy	113	$15½	15½	15½	— ⅛
Levy A pr	z30	$11¼	11¼	11¼	
Life Invest	550	$8	7⅞	8	+ ⅛
LobCo A	1525	$10⅝	10½	10⅝	
LobCo B	770	$10⅜	10⅜	10⅜	
Lob Inc	100	$7⅜	7⅜	7⅜	— ⅛
Loeb M	1725	$16	15⅞	15⅞	
Lowney	500	$28	28	28	— ¼
Maclean H	625	$35½	35	35	— ½
M B P R	1778	$25⅝	25¼	25⅝	+ ⅛
Maher	400	$8⅜	8⅛	8⅜	— ⅜
MLf Gard	60	$115	106	106	— 9
M Leaf Ml	1025	$16⅝	16⅝	16⅝	+ ⅛
Mass-F	3760	$32¼	32	32	
MEPC	100	320	320	320	— 5
Met Stores	365	$11¼	11¼	11¼	+ ⅛
Milt Brick	200	375	370	375	+ 15
Molson A	z20	$35½	35⅜	35½	
Molson B	z10	$35	35	35	
Mon Foods	300	$8⅝	⅝	8⅝	+ ⅛
Montex	400	$17	16⅞	17	— ⅛
Montex pr	100	$17⅛	17⅛	17⅛	— ⅛
Montex w	100	$13⅜	13¼	13⅜	— ⅛
Mont Loco	350	$14	14	14	
Moore	1250	$80	79	79⅜	— ⅛
Morse A	400	$16	15⅝	16	+ ⅛
Morse B	200	$13	13	13	—1
Nat Drug	z10	$13⅛	13⅛	13⅛	
Nat Hees p	200	150	150	150	
Nat Trust	z30	$22½	22½	22½	
Neon	z150	$9	8⅝	9	
Noranda	1516	$51⅝	51	51⅝	+1⅛
NO NGas	900	$27½	27	27½	
Nor TarCh	500	$6¼	6¼	6¼	
Nor Phone	6530	$11	11	11	— ⅛
NS LP	35	$34	34	34	+ ⅛
NW Util pr	z20	$80½	80½	80½	

O—S

Ogilvie	450	$14½	14⅛	14½	
Ont Steel	z25	$35½	35½	35½	
Ont Store	300	230	230	230	+ 20
Oshawa A	344	$28	27⅞	28	+ ⅛
Overind pr	200	$10½	10½	10½	
Pac Pete	9000	$10½	10⅜	10½	
Peel Eldr	z20	$11½	11½	11½	
Pembina	550	$11	10⅞	10⅞	— ⅛
Pow Corp	980	$13	13	13	
Premium	7300	285	255	260	
Price Bros	575	$39¼	38⅝	39¼	+ ⅜
QN Gas	1580	$13⅜	13¼	13⅜	
QN Gas pr	140	$97½	97½	97½	— ½
Qunite A	1000	97	7	7	— ⅜
Rank Or A	1125	445	435	445	+ 9
Reichhld	75	$27	27	27	
Reveistk	550	$9	9	9	+ ⅜
Reynolds p	25	$92	92	92	—1
Roo 2 pr	100	$20	20	20	+1½
Rockowr p	100	$15⅛	15⅛	15⅛	+ ⅜
Romfield	6100	175	175	175	
Rothman	880	$24	23⅝	24	+ ⅜
Royal Bnk	2311	$71⅜	70⅝	70⅝	— ¼
Salada	3820	$11½	11⅜	11½	+ ⅛
Sayvette	1900	460	455	460	+ 5
Scot YK	100	$17½	17¼	17½	+ ⅛
Seven Arts	900	$12⅜	11⅞	11⅞	— ¾
Shell Can	362	$19⅝	19¼	19⅜	— ¼
Shell 1 pr	1625	$25⅝	25⅜	25⅝	+ ⅛
Shell 1 w	625	615	605	610	+ 20
Shop Save	z47	$13	12⅞	12⅞	
Shopper Ct	3100	480	465	480	+ 15
Silverwd A	200	$16¼	16¼	16¼	+ ¼
Simpsons	3880	$39	29⅝	29⅝	— ⅜
Simpson S	258	$18	17⅞	18	
SKD Mfg	250	$9	9	9	
Slater Stl	11746	$14⅞	14⅝	14⅝	+ ⅛
Slater A w	800	900	890	900	+ 10
Southam	37	$39	39	39	— ⅛
Stafford	100	475	475	475	— 25
St Fav	725	$14¼	14	14¼	+ ⅜
St Radio	z50	$19	19	19	
Steel Can	7441	$25½	25¼	25½	
Steinbg A	380	$50	49⅝	49⅝	
Suptest od	z50	$22¼	22¼	22¼	+ ⅛

T—Z

Texaco	271	$53	52¾	52½	— ⅛
Tex Pack	850	$12⅜	12⅜	12⅜	
Thd CGI p	100	$49	49	49	—1
Tone Craft	225	$6½	6½	6½	— ⅛
TorDm Bk	164	$61	61	61	
Tor iron A	415	224	23¼	24	+ ⅜
Tor Star p	z15	$57	57	57	
T Fin A	910	$12⅜	12⅜	12⅝	+ ⅛
T Fin A p	25	$26¼	26¼	26½	— ⅛
Transair	700	415	410	415	— 5
Tr Can PL	8981	$37⅛	36⅛	37⅛	+1
Trans Mt	1720	$19	18⅝	18⅝	
Trans PPL	625	$10¼	10¼	10¼	— ⅜
Tru-Wall	100	435	435	435	
Turnbull	705	$5⅞	5¼	5¼	+ ⅛
TrAmr 2 p	200	410	410	410	— 60
Un Acc rt	$530	5	5	5	— 2
Un Carbid	310	$28⅝	28⅜	28½	— ⅛
Un Gas	1255	$30⅜	30	30½	— ⅛
U Sections	100	$3	3	3	+ ⅛
Versatile	125	$19¼	19¼	19¼	+ ¼
Vic G Tr	z10	$14⅛	14⅛	14⅛	
Wainwr	7013	65	45	65	+ 28
Walk GW	1935	$35⅝	35⅝	35⅝	— ¼
Weldwod	175	$10¼	10¼	10¼	— ¼
Well Fin A	200	$7⅛	7⅛	7⅛	+ ⅛
Well Fin B	835	$5½	5	5⅛	
Well Fin tc	z25	$5	5	5	
West Ind	3350	260	255	260	
West Ind A	1100	480	480	480	— 5
Westcost	2975	$21⅝	21⅝	21⅝	
Westeel	275	$18⅜	18⅜	18⅜	+ ⅛
W Pacific	200	$17⅞	17⅞	17⅞	+ ⅜
Weston A	705	$20¼	20	20	— ⅜
Weston B	240	$21¼	21	21	
Wstn 6 pr	25	$103	104½	104½	— ½
West A wt	249	$11⅜	11⅞	11⅜	— ⅛
White Pas	100	89¾	9¼	9¼	+ ⅛
Woodwd A	195	$24	24	24	— ⅛
Yrk Knit A	900	$8	8	8	
Yrk Knit B	806	165	160	165	
Zenith	2885	230	210	220	+ 10

FOREIGN TRADING

Abitibi	100	$11¼	11¼	11¼	— ⅜
MB pr	200	$26½	26½	26½	+ ½
Ang C pr	600	$12⅝	12⅝	12⅝	
Agnico	300	135	135	135	
Dickenson	1500	280	280	280	+5
Inter Bibis	100	150	150	150	+10
Kerr Add	100	900	900	900	+25
Key Anacon	100	335	3 5	335	
Kirk Min	1500	13	13	13	
Madsen	1300	230	220	220	+5
Muity Min	1000	29	29	29	—1
Ray Rock	300	110	110	110	—1
Starratt	1000	4½	4½	4½	—1½
Siscoe	300	260	260	260	+5
Steep Rock	100	700	700	700	—20

MINES

A—B

Acad Uran	9000	4	4	4	
Accra	1000	18	18	18	
Advocate	1325	485	480	480	— 5
Aetna Inv	900	128	128	128	
Agnico	400	125	124	124	+ 4
Akaitcho	1000	70	70	70	+ 10
All Pitch	500	16	16	16	
Am Larder	9000	23½	22	22	+1
AAm Moly	9000	162	155	162	+ 3
Ang Ruyn	1700	237	233	235	+ 3
Ansil	14000	12½	12	12	
Area	1100	82	82	82	+ 2
Arjon	3000	8½	8	8	— ½
Armore	10300	24½	23	24½	+3½
A Arcadia	900	18	18	18	
Argosy	10001	36	33	36	+1
All C Cop	10500	149	141	148	+ 8
Atlas Yk	1000	5½	5½	5½	—27
Bankeno	2000	31	29	30	+2
Bankfield	1500	12	12	12	
Barnat	1650	65	65	65	— 1
Baska	1000	8	8	8	+ ⅛
Belletere	11500	32	29	32	+4
Bethlm	2500	595	580	585	+ 10
Bidcop	6500	8	5½	7½	+ ½
Big Nama	1000	50	50	50	
BL Hawk	2275	305	297	305	+ 5
Black Bay	11000	8½	8½	8½	— ½
Bralorne	z55	490	475	490	
Brunswk	1200	$16¼	16	16¼	+ ¼
Bunker H	11300	31	27	31	+ 5½

C—E

Cable	1500	17	14	17	+1
Cadamet	8775	9	8	9	
Camflo	9400	350	335	350	
Camp Chib	10780	690	625	680	+ 60
Camp RL	z50	$21	21	21	
C Tung	4300	115	108	108	— 5
C Dyno	1070	149	147	149	+ 2
C Faraday	600	310	300	310	
C Jamieso	500	101	101	101	— 4
Cdn Keely	7500	13½	13	13	
C Lencourt	750	15	15	15	+1
Candore	9500	13	12	13	
Cantre	39500	39	37	38	+ ⅛
Captain	29000	18½	12½	18	+1
Cassiar	275	$13⅜	13⅜	13⅜	— ⅛
Cent Pat	7350	187	176	185	+ 12
Chesk	235300	16½	14½	16½	+ 2½
Chester	1000	17½	17½	17½	— ½
Chib M	15000	56	52	56	+ 3
Chimo	3800	154	150	150	— 2
Chrom	z105	150	140	140	
Coch Will	3150	370	365	370	
Comb Met	15044	24½	22	24½	+ ½
Coniag Rt	4400	½	½	½	
Coniagas	5767	80	78	75	— 2
Conigo	z20	31	31	31	
Con-Key	4000	12½	8½	12½	+3½
Con Shaw	1000	14	14	14	
C Bellek	11800	9	8½	9	
Cons Brew	1625	25	24	24	—1
C Callinan	4000	9	9	9	
Con Gillies	4200	6	5½	5½	
C Halli	9500	46	44	44½	—1½
C Marbell	1100	175	175	175	— 5
C Mogul	8250	405	400	400	+ 5
C Morrisn	8000	201	197	201	+ 2
C Mosher	200	102	102	102	
Con Negus	17000	14½	13½	14	
Con Nichol	3500	11½	11	11⅜	+ ⅛
C Rambler	4300	191	185	190	+ 5
C Red Pop	1070	6½	6½	6½	
C Regcour	7200	7½	7½	7½	— ½
Conwest	8845	815	785	815	+ 45
Cop Corp	10600	65	62	62	— 2
Cop Fields	10467	125	115	120	+ 2
Cop Man	4500	8½	8½	8½	
Coulee	500	24	24	24	
Cowich	4300	84	81	84	+ 4
Craigmt	1560	$12¼	12¼	12⅛	— ⅛
Croinor	6000	7½	7	7	— ½
Crowpat	2000	8½	8½	8½	+ ½
Daering	z300	10	10	10	
D'Aragon	1500	15½	15½	15½	
Deer Horn	2000	33	32	33	+5
D'Eldona	35366	38½	36½	37	+1
Delhi Pac	1225	17	17	17	+1
Denison	4169	$38½	38	38½	+ ¼
Dickinsn	444	480	470	480	
Discovry	1125	280	275	280	+ 10
Donalda	20050	17½	15½	17	+1½
Duvan	z100	5	5	5	
E Amphi	2500	5	5	5	
East Sull	9085	870	840	845	— 5

F—J

F'west T	22500	16½	14½	15½	+ ½
F Mar	320	505	505	505	— 5
F Grenada	16573	60	52	58	— 2
Frncoeur	5500	12	11	11	—1
Frobex	1530	82	82	82	— 2
Genex	9200	37	35½	37	+ ½
Gnt Masct	900	145	140	145	+ 5
Giant Yk	275	$13	13	13	
Glacier	7500	11	10½	11	—1
Glenn Exp	9100	13	12⅝	12½	— ½
Goldrim	900	32	32	32	
Gortdrm	7200	300	290	295	— 5
Grandsle .	5250	300	295	299	— 1
Granduc	2900	340	335	335	
Grandroy	7875	26	24	24	— ½
Gulf L	9750	8	7½	8	+ ½
Gunnar	1883	225	216	220	+ 4
Hastings	7100	255	215	250	+ 20
Headway	1000	12	12	12	+ ½
Heath	2000	8¼	8½	8½	
High-Bl	2200	$11	10½	11	+ ¼
Hollinger	1165	$26¼	26	26	— ⅛
Hud Bay	210	$76	75¾	75¾	— ¼
Hydra Ex	z592	21	10	20	
Int Bibis T	16020	148	139	148	+ 8
Int Helm r	45564	½	½	½	
L Kenville	33350	40¾	37	40¾	+ 2½
Irish Cop	1200	22	22	22	—2
Iron Bay	3400	203	199	203	+ 3
Iso	4000	206	200	200	— 7
Jacobus	2000	10½	10	10	— ½
Jaye Exp	66100	20	17	19½	+ 2½
Jelex	14100	34	32	33	+1½
Joliet	7000	26	25½	26	+ ½
Jonsmith	4500	17	16	16½	+ ½
Joutel Rts	79422	10½	10	10	
Joutel	7644	100	98	98	— 2
Jowsey	z66	53	53	53	

K—N

Kerr Add	1960	810	795	800	— 15
Kelly Dsd	4000	56	52	52	+ 1
K Anacon	426	285	282	285	
Kirk Min	1127	11¾	11½	11½	
Kopan	14350	22	20	20½	+ ½
L Dufault	2850	$14	13¾	13¾	+ ⅜
L Ou	1500	13	13	13	
L Shore	z20	173	173	173	
La Luz	2800	$16	15⅝	15⅝	+ ⅜
Langis	500	37½	37½	37½	+1½
Latin AM	3000	9	9	9	
Leitch	5705	665	650	655	— 5
Liberian	100	$18½	18½	18½	
Lorado	5500	138	138	138	+ 4

Used Car Dealers To Be Controlled

REGINA (CP) — Legislation aimed at curbing wayward used car dealers will be introduced at the spring session of the Saskatchewan legislature, Attorney-General D. V. Heald said Wednesday.

Mr. Heald, speaking to a Liberal association meeting, said, "this legislation has been requested by the automobile dealers to help eliminate fly-by-night used car salesmen and questionable used car sales operators."

JOB TRAINING OPPORTUNITIES
IN
ELECTRICAL APPLIANCE SERVICING

British Columbia Vocational School, Burnaby
(Sponsored by the Federal-Provincial Governments)

A limited number of openings are available for the next class commencing January 3, 1966.

Course content involves repair and maintenance of all large electrical household units.

Grade XI or equivalent education is preferred. Applicants must have good personality and must not be colour blind.

Course length is six months or more according to individual need.

Fee—$15.00 per month and $1.00 registration.

Obtain application forms and additional information from:

The Principal,
B.C. Vocational School, Burnaby,
Burnaby 2, B.C.

?? WHY PAY RENT ??

BUY YOUR NEW N.H.A. HOME NOW AND TAKE ADVANTAGE OF NOT ONLY BUYING DIRECT FROM THE BUILDER BUT OF THE WINTER WORKS BONUS OF $500.00.

We have a wide choice of homes now under construction with down payments ranging from $1,549 to $2,100. All ideally located for schools, University and shopping.

VISIT OUR
OPEN HOUSE
3962 Emerald Place
Sat. and Sun.—1-5 p.m.
(This home is now for Sale.)

MEMBER
and order your new home with your own choice of interior colors
Drive out Shelbourne, turn right at Garnet Rd. and follow the signs

REESON & PINCH HOMES LTD.
Call CHARLES MORRIS, 479-2611, anytime

THINK

"Thinking machines" and "giant Brains" do not really exist. But Computers do exist for the benefit of mankind. They are very real in the day-to-day world of business. They can take over and change many of our jobs simply because they can do some things better than we can. In fact, new uses are being found for computers every day. They have great speed, accuracy and a tremendous memory. However, they lack the ability to think—they need some one to do this job for them. THEY NEED SOMEONE BUT NOT JUST ANYONE. They need MEN and WOMEN with imagination and ingenuity. They need MEN and WOMEN able to analyse problems and perceive solutions. They need TRAINED PEOPLE able to convert information into a form they can take in and understand. In other words, the computer needs someone to converse with it; NOT JUST ANYONE, but MEN and WOMEN with APTITUDE and TRAINING. Perhaps "YOU CAN THINK YOUR WAY" to a real future in data processing. ENQUIRE NOW!

For Further Information and Free Aptitude Test on

IBM TRAINING
In Computer Programming
Phone — 386-3478
UNIVERSAL TUTORING COLLEGE
2020 Douglas St., Victoria

MAGNIFICENT SEA VIEW
THE ULTIMATE IN FINE LIVING



OPEN HOME — Saturday 1-5 - 7-9
2069 PAULS TERRACE
An Outstanding Exclusive • Brand Spanking New
This Home Is Worth Your Inspection, Either Day Or Night
FULL PRICE $48,000
JOHN MOLYARD your host. Call 385-6741 anytime
"Another Outstanding Home by Gardner Investments"
NORTHWESTERN SECURITIES LTD.

WINDFALL PROMOTERS SEEK MINE

VANCOUVER (CP) — George and Viola MacMillan, president and promotor of Windfall Oils and Mines Ltd., said here Thursday they are looking for a mine in British Columbia.

"Right now, we need a mine more than ever," said Mrs. MacMillan.

She and her husband were charged with fraud last Oct. 7 in connection with the boom-bust cycle of shares of Windfall on the Toronto Stock Exchange.

They have been remanded to Dec. 3, at which time a date will be set for a preliminary hearing. Mrs. MacMillan said she still has interests in the Slogan area of the Kootenays.

Joint Pulp Ventures Proposed

TOKYO (AP)—Canadian and Japanese business men have agreed on the desirability of exploring joint ventures in the paper and pulp industry, lumbering, auto manufacturing and industrial use of coal.

A joint communique was issued at the end of a week-long session of the third Canadian-Japanese businessmen's conference.

The 26-man Canadian group was led by Maj.-Gen. R. H. Keefler, president of the Canadian Chamber of Commerce. The 40-man Japanese panel was headed by Kogoro Uemura, vice-president of the Federation of Economic Organizations.

The parties agreed to hold their next conference in Canada in 1967, the communique said.

Informed sources quoted the Canadian delegates as saying the conference helped them gain "deeper understanding" of Japan's economy.

TO SEND VIEWERS

Points mentioned in the statement were:

—Canadian businessmen intend to send observers to a 1966 meeting in Sydney of Japanese and Australian businessmen.

—The ratio of Japanese export-import trade with Canada has steadily improved over the last decade.

—The Canadian delegation urged more diversified Japanese exports of products which Canada imports in large quantities and a decrease in voluntary quotas now being exercised by Japan by certain goods at Canada's request.

Atlantic Under New Management

WINDSOR, Ont. (CP) — Management of Atlantic Acceptance Corporation Ltd., which went into receivership in June in a $135,000,000 financial debacle affecting business interests in the United States and Canada, was granted General Acceptance Corporation Wednesday.

A Supreme Court of Ontario order, signed by Mr. Justice W. D. Parker after a four-hour court hearing at Windsor, approved an application by GAC to take over management of Atlantic relating to the receivables and acquisition of new sales finance and personal loan paper.

GAC will act on behalf of Montreal Trust Co., the receiver and manager of Atlantic. Since July, GAC has been consultant to Montreal Trust on Atlantic affairs. GAC also has submitted an offer to purchase Atlantic assets and this has had court approval, now under appeal.

WINTER WORK NOT POPULAR

Labor Drain Slows Oil Drive

CALGARY (CP) — The oil drilling industry and National Employment Service have undertaken a program to counter the falling number of men willing to work on oil rigs in winter.

With 325 rotary drilling rigs operating in the West, 260 men will be needed to man them for the winter, industry spokesmen say.

In an attempt to make certain that men are available, western NES offices plan a recruiting drive starting Dec. 1.

The drive is one of several steps—including pay increases—being taken to combat manpower shortages troubling drilling contractors.

The Canadian Association of Oilwell Drilling Contractors call it "an integrated program," designed to at least reduce such shortages.

Drilling in Western Canada has always had labor problems because of geography and climate. In some areas, especially those plagued by musket and permafrost, rigs can be moved only during the winter. And these areas, for the most part, are remote.

Even though drilling crews have been well paid and well fed, there has always been a turnover. Every year, experienced men decide they have had enough of isolation, primitive living conditions, hard winters and long periods away from home.

SEEK OTHER JOBS

Other projects, such as hydro dam construction in British Columbia and potash development in Saskatchewan, draw some men away.

A year ago, an unusually large number of men failed to return to their winter jobs. Drilling contractors were unable to accept several contracts.

Oil and gas companies see an advantage in programming manpower. Some companies already are talking of five- or 10-well programs to be carried out by one driller, rather than letting a separate contract for each well.

The drilling industry also looks for benefits from the Petroleum Industry Training Service, which offers drillers and other workers the opportunity to upgrade their qualifications.

In October, the drilling industry adopted a new wage scale for rotary drilling crews, representing an increase of 40 cents an hour across the board, and bringing the wage of the top hand, the driller, to $3.60 an hour.

There are signs already, the CAODC says, that this move has stopped the labor drain.

There is a 100-rig service section of the industry which has had similar problems, although to a lesser degree. In this section a 30-cent increase brought service driller's wage to $3.00 an hour.

Thomson Shares Interest Public

TORONTO (CP) — The first public offering of shares of Thomson Newspapers Ltd. is being well received, underwriter Wood, Gundy and Co. Ltd. says.

The offering is 720,000 common shares from the treasury at $15.50 each.

For
Wedding Receptions
Banquets
Private Parties
in
Completely Private
and
Delightful Surroundings
with
Unsurpassed Cuisine
Telephone
HY'S STEAK HOUSE
382-7111
For Reservations

CAN YOU HELP US FIND THIS MAN?

He's young, between 21 and 35, and wants to advance in business and do better financially. He'll be trained in selling by one of the world's leading producers of electronic data collecting and processing equipment, and paid while he's learning. Opportunities for advancement and earnings are unlimited. Requirements? Good education, ambition, initiative, willingness to study and work hard! Bank, tabulating, accounting or sales experience helpful, but not required. If you know this man, tell him to call this number—

386-3201
THE N.C.R. CO. OF CANADA LTD.
an equal opportunity employer

SUBURBAN'S
"BEAUTIFUL BUYS"
1965
CHEVROLET IMPALA
2-door hardtop with power glide, automatic V-8 power, 6,000 local miles. In Irmine White.
SALE $3395
CALL VIC SAGE
386-6131

OPEN HOUSE
3925 ONYX PLACE
(Off Garnet near Shelbourne and Ruby)
SATURDAY AND SUNDAY, 2-5 P.M.
★ Split Level ★ Concrete Patio
★ Leaded Panes ★ 3 Bedrooms
★ Shake Roof
Pine Home BUILDERS
2448 Sutton Road 477-3081

OPEN HOUSES
2-5 P.M. SATURDAY AND SUNDAY
4042 HODGSON PL.
Off Quadra and Kenneth
9346 WEBSTER PL.
Maryland Subdivision
Drive out the Pat Bay Highway and follow signs
BUILD NOW FOR $500 WINTER WORKS BONUS
Many lots available in the Victoria area and Maryland Subdivision, Sidney
SLEGG BROTHERS CONSTRUCTION LTD.
479-7151 477-4205

"Look, Cominco has over 7,500 B.C. employees. That kind of payroll gives quite a boost to the growth of British Columbia."

"Great!"

"Cominco needs millions of dollars worth of B.C. products to maintain such a huge outfit. Cominco's in mining, smelting, steel making, chemical manufacture, hydro power and shipping terminal operation."

"Great!"

"Cominco has its 60th birthday next year. What an organization! They're really pushing future growth and expansion too—that means year-round employment for more and more British Columbians. Isn't that great?"

"Man, that's progress!"



COMINCO

THE CONSOLIDATED MINING AND SMELTING COMPANY OF CANADA LIMITED
BORN IN B.C. 1906

expo67
VISIT CANADIAN PACIFIC • COMINCO PAVILION IN MONTREAL • APRIL 28 TO OCTOBER 27, 1967



OFFICIATING at annual fall induction of HY-Y new club members, Thursday, in the chapel of local YM-YWCA were Paul Scrivener, Ralph Kinnis, Tom Thompson and Garry Charlton, president of the Mount Douglas group. The 150 members in the city's seven HY-Y clubs receive training in character building and support community projects. Club inducted 14 boys, aged 8 to 16.

PIRATE CACHE

Attack Intensified For Hidden Treasure

OAK ISLAND, N.S. (CP) — A 39-year-old fortune seeker from California, whose mechanized approach to the 170-year mystery of this tiny island has brought him further towards discovery of its fabled wealth than any other searcher, sharpened the teeth on the buckets of his digging machine Thursday for an intensified attack on layers of old wood slowing the operation.

Robert Dunfield is maintaining an exhausting supervision at the "money pit" where legend says a treasure thought by some to be worth about $50,000,000 was buried by pirates two centuries ago.

Two crews of four or five men work the digging machine that now has burrowed to at least 150 feet in the clay soil of this island off Nova Scotia's southeastern shore. Dunfield toils more than 16 hours a day with few breaks.

His father, Robert Dunfield Sr., said Thursday the bucket teeth were welded to sharp points in an effort to claw away thick layers of old spruce and some oak, probably put there by some unknown engineer to guard whatever lies below or to shore up the original pit.

The blackened wood slowed Thursday's work, but the elder Dunfield said the digging should "pick up on the next shift."

He estimated the 70-ton machine, called a "digging clam," had reached a depth of 12 feet earlier this week, but had been held to "a foot or two" of headway in the last two days because of the wood. His son's first objective is 155 feet. A 180-foot depth is the deepest the young petroleum geologist is prepared to go.

Mr. Dunfield Sr., said the current operation has gone deeper in the money pit than any other treasure-seeking expedition, although a Texas oilman drilled to 190 feet before quitting. However, "it has been proved he was not in the money pit," he said.

The previous record level was 118 feet.

Adventists Create Rare Church Supper

The flavor of Chinese chow mein, Russian cabbage rolls and Australian nut-meat still lingers in the memory of parents who attended an international supper in Hill Memorial School, 1462 Hillside, Monday night.

Appetizing dishes originating from eight different countries were displayed on tables, each decorated with national flags, posters and souveniers.

The supper was cooked by members of Victoria Seventh-day Adventist Church and sold to parents in aid of Hill Memorial School, which is operated by the church.

Ireland was represented by shamrock, potatoes and gravy; Hawaii by leis, coconuts and pineapple; Canada by homemade rolls, totem poles, moccasins, baskets and Indian blankets; Australia by nut-meat pot pie, model kangaroos and a boomerang.

The U.S. table, decorated with the American Eagle and the Stars and Stripes, offered coleslaw salad. Chinese chow mein was served from a table decorated with lanterns and Chinese water lilies.

Germany was represented by various desserts, including a chocolate torte, and a pyramid turned by the heat of candles.

Handicrafts of Holland, Latvia, the Phillippines and Africa were on display.

PARIS ART SALE SEES HIGH BIDS

PARIS (UPI)—The sale of 80 modern paintings, including works by Braque, Picasso and Modigliani, brought $2,345,500 in an auction last night at the Palais Galliera. Braque's 1914 canvas "Man With a Guitar" brought the highest price—$312,000.

ART OBSCENE

Eros '65 Show Was In Error, Court Rules

TORONTO (CP) — Former art gallery proprietor Dorothy Cameron was found guilty Thursday by Magistrate Fred Hayes on seven charges of displaying obscene pictures.

The magistrate fined Miss Cameron $50 on each charge. At defence request she was given two weeks to pay, with an alternative of five days in jail on each count to run consecutively.

In a 40-minute judgment, the magistrate said he considered that all the paintings, which had hung in Miss Cameron's gallery, unduly exploited sex.

MIDDLEMAN

The community standards by which the pictures must be considered, he said, are "the standards of the middleman," not those of people with an intense interest in art.

Miss Cameron declined comment on the verdict. Her lawyer, Meredith Fleming, said he hoped she would appeal, but "the decision is hers."

The magistrate said the human form is a legitimate subject for art but he felt the artists in question had portrayed attitudes involving male and female figures that went beyond the bounds of decency.

GALLERY CLOSED

Charges against Miss Cameron were laid by morality officers after the public viewing of her Eros '65 exhibition last May in her Yonge Street gallery, which has since closed.

The pictures that were the subject of the magistrate's ruling were by artists Robert Markle, Lawrence Chaplin and Fred Ross. The judgment said they "did not serve the public good."

You Can't Tell Boys From Girls ...And It's Dangerous (?): Stars

By BOB THOMAS

HOLLYWOOD (AP)—Beatle-inspired hairstyles have been catching on with some teen-age boys, to the despair of their parents and teachers.

Those lads would be shorn, if a group of film stars had their way.

The stars, interviewed on sets of movies and television series, gave these opinions:

Elke Sommer (Boy, Did I Get a Wrong Number): "Long hair no a man is too effeminate. I think men should be allowed to do more than part their hair and comb it to one side; think of the things we women do with our hair! But men's hair should not get too long. I see to that by cutting my own husband's hair."

Patty Duke (The Patty Duke Show): "I think the length of boys' hair has been carried too far. I like a long cut on small boys like John Kennedy. But on bigger boys it just looks dirty."



DIRTY-LOOKING?

Greer Garson (The Singing Nun): "I find long hair rather attractive on certain men—in the profession, that is. Next door to our set were Herman and his hermits, and they looked charming — like Tintoretto angels. But long hair must be cared for: Washed, combed, brushed. I'd hate to see the beauticians gain control of men, as they have of us women."

DOESN'T UNDERSTAND

Anne Francis (Honey West): "I don't understand it. I suppose girls find long hair on men a safe image; it removes the element of sex. But it's unhealthy for girls to admire men who are female-looking. I like thick, clean hair on a man, not a crewcut. I enjoy running my hands through a man's hair—but not down to his shoulders."

Jane Russell (Johnny Reno): "When a boy's hair hangs over his ears or is long enough for bangs, it's time for a cut. If my sons don't get it done, I'll cut it for them."

Julie Andrews (Torn Curtain): "I don't mind long hair on men, as long as they have a good comb."

Debbie Reynolds (The Singing Nun): "With a shortage of men still prevailing, it's unfair for them to wear long hair. That makes it tougher for girls to find them."

Janet Leigh (Three On A Couch): "If I were dating, I certainly wouldn't want to go out with anyone who had longer hair than I have."

Martha Hyer (guesting on Beverly Hillbillies): "Long hair looks too feminine on men. It's getting so bad that on the Sunset Strip these nights you can't tell which are the girls and which are the boys. It's not only confusing; it can be dangerous."

Local Vocals Make It Big

Victoria record stores have received copies of the record just released across Canada featuring Bobby Faulds and the Strangers of Victoria.

The songs Walking Away and Where Can I Go are the first ones recorded by the local group for national sale. The songs will also be featured Dec. 6 on the CBC national television program Music Hop.

There's One That Got Away

There's one thief in town well-equipped to go fishing unless police net him first.

Somebody forced a basement window at 495 Obed and got away with three fishing rods and three boxes of tackle valued at $350.

CRYSTAL
DANCE
THIS SATURDAY
In the Beautiful
"SOUTH SEAS ROOM"
To the Music of
The
Capital City 4 + 1
"Refreshments Available"
For table reservations
Please Phone EV 3-2522
GARDEN

CHRYSLER'S
LOWEST PRICED CAR
1966 SIMCA
Exclusive 5-year, 50,000-mile Warranty
$59 Down and $59 per Month
National Motors Ltd.
819 Yates EV 4-8174

in VICTORIA—one thing you MUST do is visit the famous COLONY to enjoy the MOST EXCITING FOOD in our town
FAMOUS FOR
STEAKS · SEAFOOD · CHICKEN
Colony
STEAK HOUSE
DINNER FROM 5 P.M.

VICTORIA
MEMORIAL ARENA
Dec. 15
Through
Dec. 18
4 NIGHTS
1 MATINEE
Wed. and Thurs., 8 p.m.
Fri. and Sat., 8:30 p.m.
Saturday Matinee, 2 p.m.
Ridgewells presents
THE EXCITING WORLD OF
ICE CAPADES
Tickets On Sale
at Eaton's and
Memorial Arena
9 a.m. - 5 p.m. Daily
Reserved Seats
3.00 - 2.75 - 2.50 - 2.00
Children, 13 years and under, half price on Wednesday and Thursday Evenings and Saturday's Matinee.
SPECIAL
Eaton's customers may use their charge accounts at the Eaton Box Office. Just say ... "Charge It."

A
GO-GO
ADULT DISCOTHEQUE
Friday and Saturday
10:30 to 4 a.m.
$2 per Couple 1206 Wharf
AGOGONANNY
Sunday 8:30

DANCE
SATURDAY NIGHT
By Candlelight
to
Hugh Grey and His Combo
CARLTON
DANCE and BANQUET HALL
Specializing in WEDDING and BANQUET CATERING
Reservations Now Being Taken For New Year's Dance
$16 A COUPLE
For Reservations Call
388-5324 • EV 4-2795

THE COLONY
MOTOR INN
2852 DOUGLAS
RESERVATIONS PLEASE CALL EV 5-4511
COLONY MOTOR HOTEL

Newspaper Advertising Stimulates Buying

CHRISTMAS FUN FAIR
Westerham and Malvern House Schools are presenting just exactly this.
There are stalls which may help you solve some of your Christmas plans, games for all, afternoon tea for those who wish, hot dogs and soft drinks for the younger set. Our students and the auxiliary staff are looking forward to being your hosts and hostesses and to show you an afternoon of untold pleasure.
Time: 2 p.m. to 5 p.m. Saturday, Nov. 27
Address: 1765 Rockland Avenue

See The
MYSTERIOUS WORLD
on the
OCEAN FLOOR
undersea garden
Spy on the creatures of the deep in their own home.
★ Giant Octopuses
★ Sharks, Wolf Eels
★ Baby Seals — Herbie II and Charlene
★ Beautiful Sea Flowers
★ Scuba Divers — Underwater Show every hour on the hour
See the beauty of the sea bottom at night—by underwater lights—Saturday till 10 p.m.
Oak Bay Marina
1327 Beach Drive
Hours: 10 to 5 Weekdays and Sunday, 10 to 10 Saturday

Century
INN
The Inn on Centennial Square
Featuring
THE PERSIAN ROOM
Exquisite Cuisine for Every Taste
Song Stylings by
Miss B.C. Hospitality
Muriel Bertrand
Reservations 383-1151

ENDS SAT.
5 TASTEE
Burgers
For Only $1.00
at
tastee-freez
Tillicum and Burnside Only

ARENA
SATURDAY
Skating
10:30 a.m.—FAMILY
2:30 p.m.—PUBLIC
8:15 P.M. — PUBLIC

JAPANESE TOYOTA QUALITY
DEMONSTRATOR SALE
ON OUR
1st. Anniversary Event
NOW



65 ISUZU BELLET DE LUXE — Bucket seats, executive driven, whitewalls, locking gas cap, back-up lights. NOW ONLY $1845
65 TOYOTA CROWN DE LUXE — Bucket seats, "4 on the floor", radio, many extras, luxury car. Low mileage. NOW ONLY $2695
65 TOYOTA "CROWN" STATION WAGON — Whitewalls, electric rear window, back-up lights. Locking gas cap. Low mileage. NOW ONLY $2595
SAVE UP TO $400
SAUNDERS & HITCHMAN
SALES and SERVICE LTD.
2040 CADBORO BAY Rd. Exclusive CMI Dealer 383-7111

Spirited Christmas Greetings from the Gooderham Collection.



Great for communicating warm feelings to elderly aunts, affable uncles, fellow toilers, convivial cousins, surly superintendents, old school chums, and anyone else who happens to drop in for Christmas cheer.

This advertisement is not published or displayed by the Liquor Control Board or by the Government of British Columbia.

FOR ACTRESS

It's 30 But Only The Start

By VEERNON SCOTT

HOLLYWOOD (UPI) — Are spring chickens on the way out? Yes, says Martha Hyer.

According to the blonde beauty, American men are finally catching up to Europeans in their taste for mature women. The young girl as a sex image is losing ground to her older sister.

"Women, not girls, are the style now," said Martha during a noontime interview. "I've certainly found it true in my case.

"I've just returned from making a movie in Italy where people think our movies and television shows are oriented for teen-age audiences. I tried to convince them otherwise.

"I was never a really successful actress until I matured. Now that I'm over 30 I'm playing more parts than ever — five movies in the past year and another one coming up next month."

Martha's busy schedule is enough for her that the male libido is indeed swinging away from youthful cuties to sophisticated females.

HAS POINT

And she has a point. Audrey Hepburn, Liz Taylor, Shirley MacLaine, Doris Day and most of the other top actresses have long since departed their 20s.

"Besides, there are more men than boys in this country, and when they go to a movie they like to see someone they can picture as a date for themselves, not as a partner for one of their young sons."

Missile Co-operation

OTTAWA (CP) — West Germany will join Canada and Britain in development of a Canadian-designed picture-taking jet missile, the industry department announced Wednesday. Germany will shoulder one-third of the cost.



LONGEST hair in Montreal is the claim of Gary Eisenkraft, 20, who sings in his own coffee house. He has been folksinging his way around college campuses and an assortment of cafes in Canada and the United States for the past five years.

TEACHING CHANGES ASKED

'Books Slanted Against Indians'

OTTAWA (CP) — An appeal was made this week for fair teaching of the history of the Canadian Indian.

It came from most of the dozen speakers invited to Indian Week sessions at Carleton University, which conclude today.

Several said text books are so derogatory their children come home ashamed to be Indians.

Indians were often depicted as savages.

"We had formed the Six Nations Confederacy 400 years before the League of Nations," said Howard Staats, 26, a Mohawk about to be admitted to the Ontario bar.

The Mohawks had probably gained their fierce reputation through the fact that in the confederacy of tribes, they were the "keepers of the eastern gate." They were defending their land against colonial invasion.

Rev. David Bauer of the University of Saskatchewan said this was the defence of a civilization.

The colonist adapted nature to man, but the Indian adapted himself to nature.

The Indians had been intimate with their natural environment, knew it perfectly and accepted it. Tribal life tended to be communal, not competitive.

The onslaught of the European destroyed the environment of this culture.

Father Bauer said the school system won't be doing the Indian much good until it takes his heritage and nature into account. Text books had to present a fair picture of Indian history.

"It isn't what is taught that creates prejudice but what isn't taught," Father Bauer said.

Another theme of the five days of discussion was how relations between Indians and whites can be improved.

Indian speakers consistently referred to the suspicion and distrust treaty Indians have for intruders.

Duke Redbird, 26, Chipewyan now living in Toronto, said forums like the one at Carleton were probably the best means to increase understanding.

Other Indians said student demonstrations and uninvited intrusions into reserves were probably the worst.

Allen Jacob, 32, of Alberta's Cold Lake reserve, said "do-gooders" only created more division and confusion on reserves.

HOLYROOD HOUSE
Excellent cuisine in the truly Scottish atmosphere of the
"SCOTIA" DINING ROOM
Featuring Scottish Steak Pie, Baron of Beef and sea foods
OPEN DAILY: Luncheon 12-2 p.m. Smorgasbord 5-8 p.m.
Reservations Phone 382-8833 2315 McBride Ave.
Two Minutes Drive up Douglas from Centennial Square

3RD BIG WEEK!
CAESAR... SEES HER... AND SEIZED HER... THEN THE FUN BEGAN.
SIDNEY JAMES · KENNETH WILLIAMS · KENNETH CONNOR · CHARLES HAWTREY
JOAN SIMS · JIM DALE · AMANDA BARRIE
Adult Entertainment
CARRY ON CLEO...
PETER ROGERS PRODUCTION EASTMAN COLOUR
OAK BAY
2184 OAK BAY AVENUE
Doors 6:45
Complete Shows 7:00 and 9:00
Feature 7:30 and 9:30
Adults $1.00, Students 75c.
G.A. 60c

LAST 2 NIGHTS
Atlas
ACADEMY AWARD WINNER!
"BEST FOREIGN FILM"
AT 9 P.M.
SOPHIA LOREN
MARCELLO MASTROIANNI
YESTERDAY, TODAY AND TOMORROW color
PLUS! (at 7:15 p.m.)
★ Marcello Mastroianni ★
'Divorce Italian Style'
(Both Films Adult Entertainment)

TILLICUM OUTDOOR
BURNSIDE AT TILLICUM — EV 2-7511
BOX OFFICE OPENS 7:30
FRIDAY AND SATURDAY — CARTOON AT 8 P.M.
in
Young Guns of Texas
COLOR by DE LUXE
At 8:07 and 11:13
ALL-NEW SUSPENSE SHOCKER!
BEWARE THE EYES THAT PARALYZE!
CHILDREN OF THE DAMNED
M-G-M presents
A LAWRENCE P. BACHMANN PRODUCTION
At 9:42
Adult Entertainment

LULU - BELLE
Nightly
at the
Gay Nineties Spare Rib House
World Famous Spare Ribs
CHERRY BANK HOTEL
823 Burdett 385-5550

Dining Room
OAK BAY BEACH HOTEL
1175 BEACH DRIVE
LUNCHEON
Daily 12 Noon to 2 p.m.
$1.75
FULL COURSE DINNER
Daily 5 p.m. to 9 p.m.
(incl. Sunday)
$2.75
Banquet - Reception Facilities
Reservations Preferred
383-1137

HEY KIDS!
Special Matinee Saturday!
Doors Open at 12:30 ADMISSION 25¢
JOHNNY SHEFFIELD
... as 'Bomba' in
"LORD OF THE JUNGLE"
PLUS
DAVID LADD
— as —
'RAYMIE'
(CinemaScope)
Another exciting chapter of "SON OF GERONIMO"
● Comedy Short! ● Cartoon!
FREE PEPSI 'til 1 p.m.
Atlas

ESQUIMALT
SPORTS CENTRE
SATURDAY
10:30 a.m.
TINY TOT SKATING
(Parents Welcome)
2:00 p.m.
PUBLIC SKATING
8:00 p.m.
PUBLIC SKATING

DANCING
Cabaret Style Every
SATURDAY
To the smooth rhythms of Geo. Kraeling and his 6-piece Seaview Room Orch.
$3 a couple
Res. 658-5432
5109 Cordova Bay Rd.
Well-lit paved parking at Seaview Plaza adjacent.
McMorran's CORDOVA BAY LTD

SUBURBAN'S
"BEAUTIFUL BUYS"
1964
DODGE 2-DOOR HARDTOP
Full warranty, V-8 automatic, power steering and brakes, radio.
SALE $2695
CALL TED BOWCOTT
386-6131

CRYSTAL
PUBLIC SWIMMING
SATURDAY
10:00 - 12:00
12:30 - 3:00
3:30 - 5:30
7:30 - 9:00
SUNDAY
2 - 5 p.m.
7 - 10 p.m.
GARDEN

CHILDREN'S DAY
In Japan an Annual Girls' Day gives little girls a holiday from school to arrange their doll collections. On their day, boys fly kites.
Saturday, Nov. 29, is CHILDREN'S DAY at Chinatown Oriental Museum. See the Japanese dolls and kites and the vividly portrayed Oriental customs.
SPECIAL PRICES, SATURDAY ONLY
Children (under 12) 10¢
Students (with card) 25¢
One adult accompanied by five children FREE
OPEN
Saturday, 10 - 10; Sunday, 12 Noon to 10
Weekdays by appointment for groups
Phone 383-6812 evenings, 6 - 9
1802 Government at Herald
SEE CHINATOWN'S ORIENTAL MUSEUM

LAST 5 DAYS
BARBARA BARRIE BEST ACTRESS AWARD CANNES FILM FESTIVAL
"BERNIE HAMILTON IS SPLENDID!" —The New Yorker
"ONE POTATO, TWO POTATO"
Doors Open 6:45
2 Shows at 7 and 9
Feature 7:25 - 9:25
Adult Entertainment Only
FAX cinema

● STARTS TODAY ●
WORLD'S HEAVYWEIGHT CHAMPIONSHIP BOUT!!
CASSIUS CLAY
CHAMPION VS
FLOYD PATTERSON
CHALLENGER
FIGHT PICTURES!
At 1:00, 3:40, 6:20, 9:00
SEE THE HIGHLIGHTS IN SLOW MOTION!!
ON THE SAME PROGRAM
SEAN CONNERY
...more dangerously alive than ever!
THE HILL
ADULT ENTERTAINMENT ONLY
ODEON
EV 3-0513
EXTRA
National Film Board Presents
ABOVE THE HORIZON
At 3:20, 6, 8:40 in Color
Doors 12:50
THE HILL at 1:20, 3:50, 6:40, 9:20
Last Show 8:40 p.m.

THE INFERNO
A GO-GO
— featuring —
The BARRY RAVEN TRIO
COUPLES ONLY
Friday and Saturday
1322A Government
11:00 to 3:00 a.m.

Saturday, November 27, 1965
The
SKYLIGHTERS
Invite You to Their
DANCE
At the White Eagle Hall
Refreshments Available
Dancing from 9 p.m. Adm. $1.50 per person

Sing Along or Dance SATURDAY NIGHT
COLONIAL ROOM
Featuring our special menu from 8 - midnight $1.49
Regular Menu from 5:30 daily
Plus sizzling steaks from our popular Char-Glo Broiler
270 GOVERNMENT ST.
"In The Parliament Building Area"
Free Parking In Our Lot
EV 4-7151
COLONIAL INN

THE
Net Loft
Will Remain Open Every Day During the Winter for Your Dining Pleasure
Serving
Luncheon and Dinner
Reservations 388-5551 640 Montreal St.

DINGLE HOUSE
Excellent Dining
For Your Dining Pleasure
Enjoy your next club or social dinner at the Dingle House.
Open 5-10 p.m. Clsd. Mon.
Reservations EV 2-9171
141 Gorge Rd. East

SEE
Over 100 Life-Size Josephine Tussaud Wax Figures of Famous People, in the Crystal Garden
ROYAL LONDON WAX MUSEUM
OPEN DAILY
9 a.m. to 5:30 p.m.
Sundays, 12 noon to 5:30 p.m.

WORLD Adventure Tours
McPherson ★ Tomorrow
PLAYHOUSE 8:30 P.M.
ERIC PAVEL (in person)
With His Beautiful Travel-Tale Film in Color
"PARIS"
Wonder at the Louvre and Versailles . . . watch the Bastille Day Parade on the Champs Elysees . . . visit Place Vendome with its magnificent gems . . . delight in Paris in the Springtime, the Bois de Boulogne and the Luxembourg Gardens . . . be instructed in the magic of French cookery . . . see young artists in the Latin Quarter . . . wander into Perfume Shops, Fashion Salons, a Montmartre Show, etc., etc.
SEATS NOW! at McPherson Playhouse Box Office—386-6121
All Seats Reserved—$1.95, $1.65, Students $1.25

ego interiors
1023 Fort St.—Near Cook
Have you seen our exciting new display?
Never before have we had so much to offer in new and interesting items such as chairs, tables, cabinets, lamps and gift items, etc. — all imported.
Seeing is believing — visit us soon!
Open Friday Evenings 'til 9 p.m.

GEM THEATRE SIDNEY
"McHALE'S NAVY"
in Color
ERNEST BORGNINE
JIM CONWAY
America's most riotous comedy crew is heading your way.
TONIGHT AT 7:45

Peter Sellers Peter O'Toole
Romy Schneider
Capucine
Paula Prentiss
What's New Pussycat?
Adult Entertainment
EXTRA! Pink Panther Cartoon
Feature 1:10, 3:10, 5:10, 7:10, 9:20
Last Complete Show, 9:05
CAPITOL
A FAMOUS PLAYERS THEATRE

THE Scope
PRESENTS
"The ECCENTRICS"
from PORT ANGELES
FRIDAY Ages 13 - 18 Stags Permitted
SATURDAY Ages 18 and up Couples Only
ADMISSION
$1.00 Passholders $1.50 Others
1037 VIEW 386-7131

ADULT EDUCATION DIVISION
GREATER VICTORIA SCHOOL BOARD
WORLD AROUND US Series
THE ARAB WORLD
Personally narrated by Margaret Baker
Oak Bay Junior High School
Friday, November 26, and Saturday, November 27
8:00 P.M.
$1.00

A BRILLIANT, SPARKLING NEW COMEDY - SATIRE
PARAMOUNT PICTURES presents
ALEC GUINNESS
tantalizing and triumphant in one of the most remarkable roles of his most remarkable career—as a jolly jailer with more bars than brains!
"SITUATION HOPELESS— BUT NOT SERIOUS"
CO-STARRING MICHAEL CONNORS and ROBERT REDFORD as HANK
STARTS TODAY
Royal
A FAMOUS PLAYERS THEATRE
60¢ TO 2 P.M.
Doors 1 p.m.
Feature Starts at 1:10, 3:12, 5:14, 7:16, 9:24
Last Complete Show 8:53

APPEARING ALL THIS WEEK
BILL HOSIE
BILL HOSIE
Held over at Ivy's, Vancouver, for 10 months — This popular singer will thrill you with his many outstanding songs.
NO COVER CHARGE
For Reservations Phone 386-7222
Mon., Tues., Wed. and Thurs. for those who just want an evening snack try our Buccaneer Sandwich $2.50 (After 9 p.m.)
OAK BAY MARINA RESTAURANT
Beach Drive

BE A WINNER!
SEE YOU AT
A-GO-GO
SKATING PARTY
TONITE — 8 P.M.
VICTORIA MEMORIAL ARENA

PINOCCHIO
Bastion Theatre's Smash Hit Musical
Returns for
ONE PERFORMANCE ONLY
SATURDAY, November 27
McPherson Playhouse, 2:30 p.m.
All Seats 75 Cents

DANCE AND DINE
Saturday Night to the Surfside 62 Combo
at Surfside 62 OPEN ALL YEAR ROUND
Delicious Smorgasbord and Dancing
Complete — $2.50 each
Plan and Reserve Now for the Holiday Season
Christmas Dinner — Roast Turkey (all trimmings)
Complete — $3.00 each
New Year's Eve Party
Gala time for all — Book early
Catering to staff parties, weddings and banquets
GR 3-1422 4558 Cordova Bay Rd.

BASTION THEATRE STUDIO
Your Appointment with
Bastion Theatre
8:30 TONIGHT
Last Performance
Place:
McPherson Playhouse
Prescription: George Bernard Shaw's delightful amalgam of dentistry, love and laughter . . .
"YOU NEVER CAN TELL"
Directed by Stuart Baker
Box Office 386-6121
Enjoy a Night on the Town . . . Steak dinner at the Coach & Four and Show—combination price $4.75 per person. Phone 388-5832.

3-WEEK BLITZ

They'll Finish Briefs Bi-and-Bi

OTTAWA (CP) — The royal commission on bilingualism and biculturalism, out of the public eye since June, launches a three week blitz Monday to hear 200 briefs in six cities.

The commission will split up to hold simultaneous public hearings in Montreal and Toronto next week and in Regina and Edmonton the following week.

MASSIVE INQUIRY

Hearings will follow in Winnipeg Dec. 9-10 and in Ottawa Dec. 13-16, winding up the public phase of the massive inquiry.

Next year the 10 commissioners will analyze the 400 highly-opinionated briefs they have received in all, plus the research reports of social scientists, and begin drafting their final report.

The commission's first report, published Feb. 25, said French - English tensions had reached a critical stage but did not make any recommendations.

The final report is not expected for at least another year and the proposed solutions likely will be based more on the commission's vast, confidential research program than on emotional briefs from pressure groups.

A team headed by co-chairman Andre Laurendeau, editor-in-chief of Montreal Le Devoir, will sit in Montreal Monday, Tuesday and Wednesday to question spokesmen for 29 organizations about their briefs.

Another team led by co-chairman Davidson Dunton, president of Ottawa's Carleton University, will open a four-day hearing Tuesday night in Toronto, where 45 groups and individuals will submit briefs.

MOVE WEST

The Laurendeau team moves to Edmonton Dec. 6-7 while the Dunton team sits in Regina Dec. 6.

Briefs will be submitted by such national organizations as the Canadian Labor Congress and National Farmers Union and a wide variety of cultural and business groups.

These range from separatist groups in Montreal to the Saskatchewan grand lodge of the Loyal Orange Lodge Association.

Ministers To Address Peace Rally

Three local ministers will be among speakers at a Viet Nam peace rally to be held tonight at the University of Victoria.

Rev. R. J. D. Morris of First United Church, Rev. Marvin Evans of the Unitarian Church, and Rev. Dr. John Sandys-Wunsch, assistant at St. John's Anglican Church, will address the rally at 8 p.m. in the student union building on the university's Gordon Head campus.

Sponsored by the Committee to End the War in Viet Nam and several student peace groups, the rally is in support of a peace march on Washington, D.C., on Saturday.

It is one of several meetings being held across Canada to support the American march.

Also speaking will be Uvic professor Joseph S. Schwartz, student Drew Chatterton and a local high school student.

Several well-known Americans named as sponsors of the peace movement include playwright Arthur Miller, theologian Dr. Edwin Dahlberg, authors Saul Bellow and John Hersey, actor Tony Randall, sociologist Erich Fromm, and Dr. Benjamin Spock.

High-Rises Favored 2-1 Survey Claims

Cadboro Bay ratepayers support high-rises two to one, according to a survey conducted by a group seeking a high-rise apartment building near the University of Victoria.

An application from Sherwood Oaks Estates and Bay Meadows Estates to rezone 10 acres on Haro Road now is before Saanich. The term "high-rise" in Saanich means between five and 12 stories.

A spokesman said most of the 500 residents in households contacted expressed an opinion, and this opinion favored the application.

$96,710 IN TAXES

The president of Sherwood Oaks Estates, J. B. Price, said the Saanich assessor, using the developer's construction costs and estimates of land value, showed taxes of $96,710.

"No municipality needs money for development more than Saanich," said Mr. Price. "Very little of its tax assessment is, or will be, from industry."

The pollsters said taxes on high-rises are between five and 10 times that of an equivalent area of single-family dwellings.

Lacoste Promoted

OTTAWA (CP)—Paul Lacoste, co-secretary of the royal commission on bilingualism and biculturalism, was named a member of the commission Wednesday to replace Jean Marchand.

Mr. Lacoste, 42, is a Montreal lawyer, part-time lecturer at the University of Montreal and a writer on education problems.

NEVER SURRENDER TO A COLD OR GRIPPE

Take Buckley's CINNAMATED Cold Capsules

Be wise — treat cold symptoms promptly with this proven, prescription-type remedy. For fast, effective relief from cold misery, headache, nasal distress, feverish grippy feeling, get Buckley's Cold Capsules. Sold everywhere. 62-1

GOT A COUGH? TAKE BUCKLEY'S MIXTURE

Prisoner Urged to Fight for Freedom

VANCOUVER (CP) — Mr. Justice Angelo Branca urged a man sentenced to a lifetime of preventive detention to appeal to a higher court.

He said Thursday he was powerless to grant a writ of habeas corpus to Francis Sanders, convicted criminal sexual psychopath who has been fighting for a release for eight years.

The Supreme Court justice was highly critical of Magistrate John Hunter of Surrey police court who sentenced Sanders in 1958 to two years for gross indecency involving another male and to preventing detention.

Mr. Justice Branca said the magistrate, now retired, abdicated his duty in the conduct of the trial.

The justice urged Gordon Dowding and George Trasov, Sanders' lawyers, to take the case to a higher court to "correct the injustice done in this case."

Sanders was not represented by a lawyer when he was convicted.

The Justice said the unsworn evidence of psychiatrists was most prejudicial to Sanders. Sanders did not receive the degree of care normally given by a court to safeguard the interests of an undefended accused. The magistrate had failed to make formal declaration that Sanders was a criminal psychopath although the prison warrant for committal listed him as one.

Is your pain RHEUMATIC or ARTHRITIC?

Do you long for relief from the agony of rheumatic and arthritic pain? Thousands get speedy relief from their suffering by using T-R-C's. Don't let dull aches and stabbing pains handicap you any longer. Try TEMPLETON'S T-R-C's. Only 85c and $1.65 at drug counters everywhere.

For extra fast relief, use Templeton's FLAME-Cream Liniment in the roll-on bottle externally, while taking T-R-C's internally. FLAME-Cream, $1.25. R-T63-9



PORTRAIT OF A MAN SAVING 20% ON RUG CLEANING

He's Taking His Rug in to the Carpetorium Himself, and saving 20% for Cash and Carry!

Our skilled technicians clean your rugs thoroughly, getting out ALL the grime and restoring the colors and resiliency. And you save 20% on the moderate cost when you bring your rugs in yourself.

Carpetorium of Victoria Ltd.

384-4125
384-4126
1210 Wharf Street

PRE-CHRISTMAS Sale!

NOW ON

MEN'S and LADIES' AUTHENTIC INDIAN SWEATERS



Tremendous Savings on Top Quality Sweaters

$17.50 to $27.50



NOW is the time to select an Indian Sweater—the ideal Christmas gift.

TOQUES and TAMS, 98¢ to $1.98

COWICHAN TRADING COMPANY

Corner Government and Johnson EV 3-0321

The all new 1966 Rambler American.

Highest horsepower (128) standard engine of all compacts.



New Rambler American 220 sedan



New Rambler American 440 convertible

The Rambler American is in the spotlight. Because it's all-new for '66. All-new from headlight to tail light. All new in styling inside and out. Rambler American is another word for beauty. All-new length . . . actually 4 extra inches longer. Longer, lovelier, livelier. How can you get along without one? Especially when you get solid value, too! New standard power is a 199 cubic inch 6 that puts out 128 h.p. . . . more than any other compact. There's built-in quality in Rambler's famous features too. The world's most complete rustproofing. Single unit construction for greater strength and rattle-free driving. Double safety brakes. Rust and corrosion-proof ceramic armoured muffler. Insulating fibreglass roofliner. A 14-feature safety system, including rear as well as front seat belts . . . improved safety glass . . . padded dash and sun visors. More safety features than you'll find in *any other car* but Rambler, and all standard equipment! In no other car can you get so much quality plus value for your money. Let your Rambler dealer prove it to you soon!



New Rambler American 440 station wagon

Rambler American ...lowest priced Canadian-built car!

AMERICAN MOTORS (CANADA) LIMITED
where we believe that quality is what you build in —not what you add on.

TO BUY OR LEASE SEE YOUR AMERICAN MOTORS RAMBLER DEALER

And see **Rambler Rogue,** the wild, new brand of car at your American Motors/Rambler Dealer today!

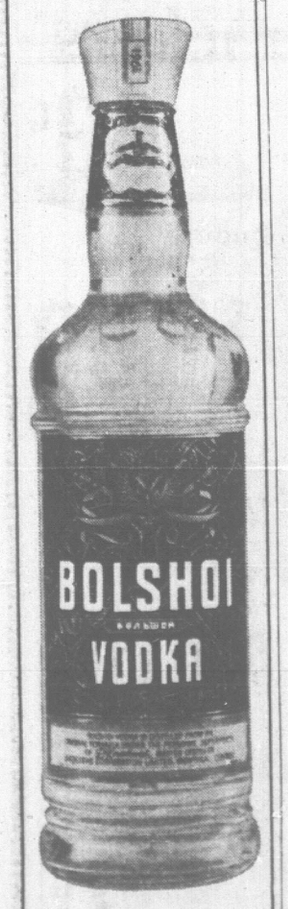
Campbell River
Lightview Service Ltd.

Thomas Plimley Limited
1010 Yates Street EV 2-9121

Comox
Comox Garage Ltd.

WORTH HURRYING HOME FOR





EVEN THE RUSSIANS NEVER HAD IT SO GOOD

Distillers Corporation Limited, Montreal, Quebec.

This advertisement is not published or displayed by the Liquor Control Board or by the Government of British Columbia.

WATCH THE JULIETTE SHOW SATURDAY NIGHTS AND NFL FOOTBALL SUNDAY AFTERNOONS ON CBC-TV

Indian Protest Pays Off With Action, Study

KENORA, Ont. (CP)—A protest march by 450 Indians earlier this week resulted in one of their requests being approved Thursday and further meetings are planned to consider the rest.

G. Lapp of Fort William said the Indian affairs branch has agreed to provide a telephone communications link between Kenora nad five reserves in the area which had lacked this service.

He said the Indian affairs branch would pay the $3,000 installation charges but the Indians would be responsible for monthly rental—$7.50 to $28 a month—and long distance tolls.

JOINT MEETING

He made the statement after provincial, federal and municipal officials met with Indian representatives in a closed meeting Thursday faternoon.

It was understood other topics discussed included employment for Indians and improvements in their living conditions. Another meeting is scheduled for Dec. 17.

The Indians marched through Kenora and five reserves in the town council meeting where they presented a brief complaining of discrimination, poor housing and lack of employment opportunities.

One of the complaints was that many reserves in the Kenora area of northwestern Ontario were far from telephone communications. The brief said by the time help was obtained in times of emergency, it was often too late.

Computer Age Hits Barnyard

A farm management computer program has been launched by the provincial government.

A. H. Turner, deputy minister of agriculture, told the annual convention of the B.C. Federation of Agriculture here Wednesday the program will provide the farmer with information to improve business management.

It will analyze all aspects of a farm business and show the operator where he can save money and increase profits.

Three agricultural experts, including a research economist from New Zealand, are in charge of the program, Mr. Turner said.

He said the federal economic division is helping out and the federal department of labor is expected to supply an expert to assist the analysis program.

"The farm management goal is a business goal of trying to insure that you know where you stand in relation to what is the most profitable operation under the conditions over which you have control," he explained.

He said management analysis relating to individuals will be confidential.

"We have more than 300 farmers on the program this year," he stated. "We are hopeful that we can extend this to 500 next year."

Mr. Turner said ever since the Second World War agriculture has been changing rapidly.

"In the 1950 agriculture made great, if not the greatest, advances in productivity of any industry."

He added farmers would have to think big if the industry is to continue advancing.

Mothers. Now an Effective Cough Syrup That Children Love to Take



Pleasant-tasting Jack & Jill Cough Syrup with added Vitamin C Works wonders—children love it.

One of the most disturbing sounds a mother can hear is her child coughing at night. A nagging cough from a cold seems so much worse when it's irritating a child. The throat membranes of children are more sensitive, more easily hurt.

This is why W. K. Buckley spent years perfecting his special cough syrup for children. His time and trouble have been well rewarded. Today, Jack & Jill Cough Syrup helps more children's coughs than any other product in Canada. There are a number of very good reasons why Jack & Jill Cough Syrup is preferred by most Canadian Mothers.

The carefully selected ingredients in Jack & Jill Cough Syrup are double-acting. They relieve the congestion that causes so much trouble, and they relieve irritated throat membranes, making it easier for the child to swallow. Jack & Jill eases the irritation and lets your child rest comfortably.

Children like Jack & Jill. The mild, wild-cherry taste gives this cough syrup the pleasant flavour that children like so well. Jack & Jill Cough Syrup is both a treat and a treatment. And every dose of Jack & Jill contains added Vitamin C . . . the vitamin children specially need when they are feverish.

Jack & Jill Cough Syrup for children is sold everywhere. Ask for it by name.

LIBERALS STRANGLING CANADA



GAGLARDI
. . . Social Credit answer

EDMONTON (CP) — Highways Minister Gaglardi of British Columbia said on Thursday Canada is being "strangled," despite its vast natural resources, by a lack of proper leadership in government.

"The time has come that the people of Canada should take a page out of the histories of Albert and B.C. and elect a Social Credit leadership," he said.

Alberta has had Social Credit administration for 30 years and B.C. for 13.

Back No-Confidence If 'Morality Matter'

EDMONTON (CP) — Social Credit leader Robert Thompson said Thursday his group in the House of Commons will not support any non-confidence motion designed only to promote a party's political fortunes.

Thus, he said, if the Progressive Conservatives move a motion of non-confidence in the Liberal government on grounds that the Liberals won't raise old age pensions to $100, the five Social Credit MPs will vote against the motion.

He said that in such a situation it would be clear that the Conservatives were only trying to promote their own political fortunes, perhaps through another election.

He said Social Credit would support any motion of non-confidence based on the issue of morality in government.

SOCRED RESOLUTIONS

Handicapped Aid To Help Parents

EDMONTON (CP)—Financial aid for parents of handicapped children is advocated in two resolutions to be considered today by the national Social Credit convention.

Both resolutions say parents of mentally or physically-handicapped children are faced with unusual costs for medicine, education and other items.

One recommends a doubling of the family allowance paid by the federal government in cases where children are handicapped. The other recommends a special income tax exemption of $1,000 for parents of handicapped youngsters.

The Social Credit convention also will consider a resolution asking that panels of "legal advisers" be set up in major cities to provide legal aid "for a nominal fee."

These panels would ensure that justice is not denied a person solely because the individual can't pay legal costs, the resolution says.

The legal advisers would be "persons familiar with court procedures who could, after passing a test of competency, plead both criminal and civil cases for their clients."

Another resolution asks that contributions of children to their parents' incomes be made tax deductible up to a level of $1,500 a year.

Prison Expansion

OTTAWA (CP) — Stevenson Construction Co. Ltd., Vancouver, has been awarded a $118,600 contract for the construction of additions to Mountain Prison, Agassiz, B.C. the public works department announced Wednesday.

KIWANIS INTERNATIONAL

MONDAY
November 29
6:30 p.m.

MARTIN SCORES FEDERAL STAND

EDMONTON (CP) — Eric Martin, British Columbia health minister, Thursday said the federal government discriminates against Canadians suffering from mental illness and tuberculosis.

Speaking at the national Social Credit party convention, Mr. Martin said the federal government had "stubbornly refused" to bring mental and tubercular patients under the federal-provincial hospital insurance plan.

"It doesn't make sense. Why Why discriminate against anyone?" Mr. Martin asked.

Sluggish Kidneys May Bring Restless Nights

If you "fight the pillow", toss and turn all through the night and don't really know why — perhaps here's news and help for you! One cause of such restlessness may be traced to sluggish kidney action. Urinary irritation and bladder discomfort may follow. The result can be backache and restless nights. This is when Dodd's Kidney Pills can help bring relief. Dodd's stimulate kidney action, helps relieve the irritated condition that causes the backache. Take Dodd's, and see if you don't feel better, rest better. Used successfully by millions for over 70 years. New large size saves money. Advt.

DOMAN'S

SELF-SERVE BUILDING SUPPLY CENTRE

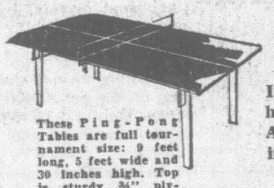
• SERVICE • • SATISFACTION •

PRESENTS A

GIGANTIC PRE-XMAS SALE



OF GIFT IDEAS FOR THE HOME
. . . FOR ALL THE FAMILY TO ENJOY



A WONDERFUL FAMILY GIFT

These Ping-Pong Tables are full tournament size: 9 feet long, 5 feet wide and 30 inches high. Top is sturdy ¾" plywood. Top and base pack away neatly for storage.

It's fun and exercise that will give hours of pleasure to the entire family. A gift that you will never regret buying at this

SALE PRICE $23.95

VERSATILE PEGBOARD

This will solve many a problem with the family tools, children's toys or mum's pots and pans. We always carry a complete range of hooks, etc., for the various purposes of use. Buy now at this tremendous



SALE PRICE $2.50
Full 4'x8' Sheet

BEAUTIFUL "CANDLELIGHT" PANELLING — IT'S NEW!



For a feature wall, or full rumpus room, these panels will be the highlight of Christmas.

$4.45 4'x8' Panel
Reg. $7.25

TREAT THE ENTIRE FAMILY TO THE LUXURY OF A "BERRY" GARAGE DOOR



Full 5-Year Warranty

Sizes available at this price
8'0" wide x 6'6" high
8'0" wide x 6'8" high
8'0" wide x 7'0" high
Many other sizes available, all at

SALE PRICE $58.95
Reg. $69.00

FOR WARMTH AND COMFORT INSULATE WITH "FIBREGLAS"

Make sure of family protection against winter chills with the unsurpassed comfort of fibreglas insulation. Full 2" thick by 100 square feet rolls with vapour barrier backing. Reg. $7.25 Roll.



SALE PRICE $5.99 Roll

A VERY PRACTICAL GIFT IDEA!!

Plastic Wall Tiles



- For Bathrooms
- For Kitchens

Another "Do-It-Yourself" Special. Beautiful colors of pearly richness to pamper the most exquisite taste. Imagine your bathroom transformed with "clean-with-a-swoosh" plastic tiles for as little as $12.00 (adhesive and fixtures extra if required).

SALE PRICE 29c Sq. Ft.
Reg. 39c

The Economy Panel With a Difference



"ASPENITE"

Aspenite is the newest in wall panel design. Gives any wall a touch of beauty and is particularly ideal for Oriental or Polynesian motifs.

Reg. $4.45

SALE PRICE $2.99 Per 4'x8' Panel



CEILING TILES

Beautiful Satincote white ceiling tiles of top quality. (Free use of staple gun for installation.) Stocks are limited so please hurry. Will transform any room in the house at this bargain sale price $9.95

Per Carton of 64 sq. ft. Reg. $11.25

- FREE COFFEE SERVED FRIDAY AND SATURDAY
- PAYMENT PLANS ARRANGED TO SUIT YOUR BUDGET

DOMAN'S BUILDING SUPPLY CENTRE

"CROSS OVER THE BRIDGE" — POINT ELLICE BRIDGE ON BAY STREET

280 BAY STREET

STORE HOURS:
8:00 a.m. to 5:30 p.m. Daily
Friday, 8 a.m. to 9:00 p.m.

EV 6-2151

SAFEWAY

Shop at SAFEWAY and Save

Kamloops Show Beef

Beef Chuck
or Round Bone Roast.
Kamloops Show and Canada Choice, Canada Good, lb. ---------- 43c

Beef Cross Rib Roast
Kamloops Show and Canada Choice, Canada Good, lb. ---------- 59c

Ground Beef
Safeway Guaranteed Quality. Ground from Government Inspected Beef
lb. 53c 3-lb. pkg. $1.49

Airway
Coffee
1-lb. 69c 2-lb. bag $1.35

Snow Star
Ice Cream
Assorted flavours. 3-pint carton ---- 2 for 89c

Clark's
Vegetable Soup or Tomato Soup
10-oz. tin ---------- 4 for 49c

Busy Baker
Soda Crackers
2-lb. pkg. ---------- 63c

No. 1 Quality
Flour
Five Roses. 25-lb. bag ---------- $1.69

Now at Safeway
Japanese Mandarin Oranges
Just Arrived. Easy to peel. Approx. 9-lb. box ---------- $2.09
Bundle of 2 Boxes $4.09

Fresh
Cabbage
Local, Crisp heads. Lb. ---------- 7c

Prices Effective Nov. 26 and 27
In Victoria
We Reserve the Right to Limit Quantities

SAFEWAY
CANADA SAFEWAY LIMITED

THIS EAGLE PREPARED TO SETTLE ANYWHERE



CALGARY (CP)—Eagle Day, veteran quarterback for Calgary Stampeders of the Western Football Conference, says if the Stampeders decided to trade him he would "certainly show up" at the camp of the club he was traded to.

Day, 33, was commenting on a report from Toronto that if the Stampeders didn't want him back next year "I will go anywhere in Canada."

In an interview Thursday night, Day said he doesn't feel he's ready to retire and has a deep desire to play in a Grey Cup game.

Stampeders lost the WFC championship to Winnipeg Blue Bombers.

"I'm not going to retire just yet, my first choice is to play in Calgary, but if the club decided to trade me, I would certainly show up," he said.



—AP Wirephoto

'NOW, THE WAY I FIGURE IT . . .'

Study in contemplation are Bud Grant, left, coach of Winnipeg Blue Bombers, and Nobby Wirkowski, former coach of Toronto Argonauts. Grant may have been picking up tips from Wirkowski on the strength of Hamilton Tiger-Cats, Bombers' opposition in Grey Cup game Saturday at Toronto.

MAN TO WATCH

Handy Henley Hard to Handle

By BOB TRIMBLE

HAMILTON (CP)—Garney Henley might not look like a football player off the field, but the brilliant Hamilton Tiger-Cats backfielder has given many opponents little more than an optical illusion to hit at on numerous dazzling punt returns the last three years.

In fact, the six-foot, 175-pound import has won acclaim at just about every aspect of the game he's attempted since going to Hamilton five years ago from Green Bay Packers of the National Football League.

He was named to the Eastern Conference All-Star team for the third consecutive year this season and was runner-up to fullback George Reed of Saskatchewan Roughriders as Canada's outstanding football player.

There's little doubt Winnipeg Blue Bombers, who meet Hamilton in the Grey Cup final Saturday, have done extra homework on how to handle Henley.

Ralph Sazio, Hamilton coach, said Thursday that Henley has become so valuable on defence and punt returns, he can't afford to use him on offence.

Runs Well In Grey Cup Tilts

However, a peek into Grey Cup files might change his mind as the Ticats try to snap a four-game losing streak at the hands of the Bombers in the East-West football final at CNE Stadium.

The Western Conference Bombers know first hand the wide swath Henley has cut in four previous Grey Cup games—two touchdowns, eight pass receptions for 170 yards, four carries for another 100, 14 punt returns for 92, one pass interception and one kickoff return for 29 yards.

In 1962 he equalled an EFC single-game record of four touchdown pass receptions and in the Grey Cup game that season against Winnipeg he was the outstanding ball-carrier with a total offence of 219 yards on five receptions and four carries. But they lost this one 28-27.

Former coach Jim Trimble thought Henley was looking for a clerical job when he reported in 1960. Later he found plenty of work for him on the football field, both on offence and defence.

However, Sazio, who took over from Trimble three years ago, has all but restricted Henley to defence, but occasionally—about 10 times a season—Sazio throws Henley in to the offence either as a decoy or to get key yardage.

Key Man of Punt Suicide Team

Still it's on the suicide or punt return squad that Henley has gained his greatest attention in recent years. His 8.5-yard average on 69 punt returns was by far the best in the Canadian Football League in 1965.

Sazio said it's an aspect of the game Hamilton has worked on for three years. "A lot of people have criticized us for using players of Henley's and (Tommy) Grant's calibre back there, but I think we've proven exploitation of this area has helped the club get good field position.

"That's been vital this season while we waited for our offence to get untracked."

Saturday's game will bring together Canada's top two punt return squads. While Henley and Grant have the edge in season statistics, Dick Wozney and Billy Cooper of Bombers, are not far behind.



NAMED to four-man committee chosen to guide development of B.C. Sports Hall of Fame was veteran Victoria rugby official Dick Ellis (above). Three Vancouver sportsmen—Frank Read, Lyall Barr and W. H. Day—round out board.

CUP RUNNETH OVER

Ottawa Seeks Game in '67

TORONTO (CP)—Vancouver made a bid Thursday to stage the 1966 Grey Cup game and Ottawa applied for the 1967 final.

Herb Capozzi, general manager of British Columbia Lions of the Western Football Conference, said Vancouver also expressed interest in the 1967 game.

Canadian Football League executives suggested Ottawa Mayor Donald Reid submit a formal brief to the CFL annual meeting in Calgary in February.

Mayor Reid made three points in his preliminary bid: The game should be played in the capital in the country's centennial year; Ottawa plans a new stadium with 28,000 fixed seats; and the city's hotels are expanding.

CFL officials asked him to include in his brief a rundown on weather conditions in Ottawa on Grey Cup Day during the last 10 years.

★ ★ ★

Back to the lighter side—and prettier fronts—the ladies are setting the pace for Saturday's classic.

Miss B.C. Lion Thursday won a curling victory for the West.

Brenda Ann Bryan of Vancouver skipped her western rink to a 4-3 victory over the East in an abbreviated match between contestants for the Miss Grey Cup title. She raised a front stone in for the winning shot with her last rock.

None of the nine girls had curled before, said Bob Morrow, Terrace Club manager. "But none had any trouble throwing the stones."

The master of ceremonies at Thursday night's Miss Grey Cup skating party in front of the new City Hall asked the beaus among some 1,000 spectators "not to handle the merchandise."

They didn't.

The nine Miss Grey Cup contestants spent 15 minutes skating together, alone or with children.

Mayor Philip Givens did a few turns with Petra Burka, Canadian figure skating champion. The crowd applauded.

Controller William Dennison, advertised as making his skating debut, floundered a few feet, fell and got more applause than the mayor.

Then the girls left for a City Hall reception.

★ ★ ★

Veteran football official Ray Boucher said in Ottawa he will retire after working in Saturday's game.

Boucher, 46, apparently is upset over strong criticism of Eastern Football Conference officials during the last season.

"But I don't want to talk about it now," Boucher said before leaving for Toronto.

More ways than one to lose your shirt . . .

Fans looking for sweater No. 21 in a bid to spot Ken Nielsen, Winnipeg Blue Bombers' sensational rookie end, in Saturday's game won't find it. It is gone.

A souvenir hunter made off with it after the talented 23-year-old became a football hero by catching two touchdown passes to spark Winnipeg to a 19-12 triumph over Calgary Stampeders in the third and deciding game of the Western Conference final last Saturday.

"It was stolen out of his bag in the dressing room," said equipment manager Bob Jones.

Nielsen, obtained in a trade with Hamilton Tiger-Cats last August, will wear No. 28 Saturday.



DOUG FLETCHER
. . . stays at helm

Fletcher Back As President

Doug Fletcher is again president of the Sports Council of Greater Victoria. He was re-elected at meeting Thursday night at the YMCA.

New vice-president is Gary Taylor, Bob Maddocks was made secretary-treasurer and Busher Jackson, Art Burgess, Gar Taylor, Bert Richman and Bob Reid were elected councillors.

Alderman Millard Mooney gave a report on plans for Royal Athletic Park at the meeting, and Pat Frumento, chairman of the stadium sub-committee spoke on the proposed centennial stadium. Thirty-two city organizations were represented.

ANNUAL SHOW

Cagettes Cut Loose Tonight

The annual girls basketball tournament unrolls this weekend at Vic High.

Mainland and Victoria area teams will start the fray tonight, with deciding games played Saturday.

Queen Elizabeth High of Surrey will be pitted against Esquimalt tonight at 7:30. The two other contestants, Mount View and the resident team, Vic High, will follow at 8:30.

The two losers will play at 7:30 p.m. Saturday with the finalists for the Morrison Cup matched at 8:30.

UNITED HAS SEATS LEFT

Victoria United plays a Pacific Coast League game with UBC Thunderbirds at UBC Saturday at 2 p.m.

Twelve seats on the Victoria team bus, leaving Royal Athletic Park at 10 a.m. game day, are available to fans. Cost is $5 return.

Schools' Crown To St. Michael's

The Hughes Trophy, emblematic of inter-private schools' soccer supremacy, was presented to St. Michael's School Wednesday by Ian Simpson, former headmaster at Glenlyon School.

St. Michael's won the trophy after season-long competition with Glenlyon and Cliffside.

LOTS OF SNOW FOR PLANKERS

Green Mountain is white this week and Vancouver Island skiers are glad of it.

Green Mountain Recreation Ltd. says four feet of snow has fallen in the past few days.

The new lodge, named the Purple Onion, and T-bar are nearly ready for snow-happy hordes. The T-bar will be lifting them up the mountain about Dec. 18; a rope tow will fill in until then.

NEXT WEEK

Esquimalt Queen Feted at Arena

The new queen of Esquimalt Hockey League will don her regal robes in a between-periods ceremony on Friday, Dec. 3.

The four candidates for the beauty crown will be feted and judged at a pre-game banquet and piped to seats in the arena.

The judges' choice will be announced between the second and third periods of the game. League Hockey Queen of 1964-65 Heather Main will assist league president A. Loft with investiture of the chosen girl.

The four contestants are Gayle Laurie, 16, Queen's Own; Sandra Neilson, 18, Navy; Mary-Ina Bryant, 19, Pontiacs, and Bobbie-Jean Burns, 20, University Vikings.

The main event tonight, though, will be the Navy-Pontiacs match.

Navyman Ray Gregoire might be king of the scoresheet whether or not his Navy princess ends up with the gold crown next week.

Gregoire has four goals and as many assists to share the early scoring lead with Ted Sarkissian of Victoria University. Both have eight points, but Sarikissian has played in one more game.

NY Fracas Was Co$tly

Campbell Gives Rangers $1,800 Pain In Wallets

MONTREAL (CP)—Emile Francis, peppery New York Rangers' general manager, and 12 of his players are $1,800 lighter in their pockets today.

Clarence Campbell, National Hockey League president, Thursday fined Francis $250 and a dozen of his athletes a total of $1,500 for their part in the fracas that erupted during the third period of the Detroit Red Wings-New York game in Madison Square Gardens Sunday night.

Campbell's assessment was the biggest mass fining in the NHL since Toronto Maple Leafs and Chicago Black Hawks were clipped a total of $4,775 for a brawl they staged in Toronto's Maple Leaf Gardens two years ago.

The New York fireworks exploded after the Rangers and their coach Red Sullivan had vehemently protested to goal judge Arthur Reichert that a Detroit shot had not crossed the goal line.

After play resumed, Francis left his seat in the stands and approached the goal judge to further dispute his call. The pair exchanged angry words and then a unidentified fan joined the hassle.

TRADED PUNCHES

Suddenly the fan and Francis began throwing punches and the crowd closed in around the group.

Several Ranger players then entered the stands by scaling a 10-foot glass-and-wood barrier separating the spectators from the playing surface. Others entered the seats through an end-zone gate.

It took a force of arena police five minutes to separate the players from the milling fans, and Francis received a two-stitch cut over his left eye during the melee.

NOT ATTACKED

The goal judge was not attacked by anyone and he took up his regular duties as soon as the game was resumed. The Detroit players were not involved.

In assessing the fines, Campbell said the facts concerning what happened are not in dispute.

"The principal problem has been to identify the individual players, who took part in the melee, and the degree of their participation in the episode," Campbell said.

The league president received verified reports from his game officials and statements from individual players, before levying the fines.

STAYED CLEAR

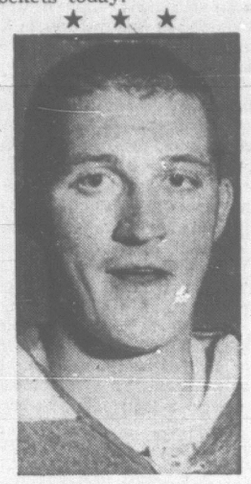
He fined five of the six players on the ice at the time $100 each. Only Ed Giacomin, Rangers' netminder, did not participate.

An additional seven players were fined $150 each by the league president—$100 of which is for invading the spectators' seating area—and the additional $50 for leaving the players' bench to engage in a fight.

Fined $100 were defencemen Harry Howell and Arnie Brown and forwards Vic Hadfield, Earl Ingarfield, and John McKenzie who were on the ice when the flare-up occurred.

Players nicked for $150 are alternate netminder Don Simmons, defencemen Mike McMahon and Wayne Hillman, and forwards Larry Mickey, Rod Seiling, Gary Peters and Lou Angotti.

★ ★ ★



BARRY ASHBEE
. . . gets the call

Bruins Rub It In Good

By The Canadian Press

New York Rangers had a rough time both on and off the ice Thursday.

Emile Francis, New York general manager, and 12 of his players were fined a total of $1,800 by Clarence Campbell, president of the National Hockey League, as a result of last Sunday's brawl in New York.

And a few hours later Boston Bruins added to New York's wounds by walloping the Rangers 6-2 in one of two scheduled games. Chicago Black Hawks downed Detroit Red Wings 3-1 in the other contest to move back into a first-place tie with the idle Montreal Canadiens.

Reggie Fleming got the first of his two goals midway in the first period and 47 seconds later Tom Williams connected for his fifth goal of the year.

The Rangers quickly tied the count on Bob Nevin's 10th goal of the campaign and Garry Peters' third.

BRUINS BEAR DOWN

But in the second period, the Bruins came back and Bob Woytowich and Don Awrey, the only healthy members of Boston's regular defence corps, scored.

Parker MacDonald, a former Red Wing, and Fleming added third-period markers.

Woytowich and Awrey teamed as a defence pair as defencemen Ted Green and Al Langlois were sidelined with injuries. Barry Ashbee, summoned from Hershey of the American League, and Ed Westfall, normally a right winger, formed the other pairing.

BOIVIN HURTS KNEE

Veteran Leo Boivin sat on the bench with a bruised knee after the first period.

A crowd of 13,909, the third straight sellout at Boston Garden, gave the Bruins a standing ovation for the final minute of the game.

At Chicago, Stan Mikita, last season's scoring champion, paced the Hawks' third-period scoring attack with two goals. The other Chicago scorer was Eric Nesterenko.

Andy Bathgate, traded to Detroit by Toronto in the off-season, scored the Wings' lone goal.

Hank Bassen replaced Roger Crozier in the Detroit nets, for the game.

NHL SUMMARIES

	P	W	L	T	F	A	Pts.
Chicago	14	9	4	1	56	36	19
Montreal	15	8	4	3	57	38	19
Toronto	15	6	7	2	33	45	14
New York	15	5	6	4	49	52	14
Boston	13	4	7	2	29	46	10
Detroit	14	3	7	4	37	44	10

NEW YORK 2, BOSTON 6

FIRST PERIOD
1—Boston, Fleming (2) (Williams, Ashbee) 9:42.
2—Boston, Williams (5) (Kennedy) 10:29.
3—New York, Nevin (10) (Goyette) 10:41.
4—New York, Peters (3) (McKenzie, Seiling) 13:30.
Penalties—Hadfield 6:07, Brown 7:41, Williams 18:54.

SECOND PERIOD
5—Boston, Woytowich (1) (Oliver) 2:03.
6—Boston, Awrey (1) (Kennedy, Fleming) 10:13.
Penalties—Oliver 5:41, Seiling 9:08.

THIRD PERIOD
7—Boston, MacDonald (4) (Westfall, Woytowich) 13:03.
8—Boston, Fleming (3) (Kennedy, Williams) 17:27.
Penalties—Westfall 2:54, Peters 8:51.

Shots on goal by:

New York	12	18	5	—35
Boston	13	10	6	—39

DETROIT 1, CHICAGO 3

FIRST PERIOD
No scoring.
Penalties—None.

SECOND PERIOD
No scoring.
Penalties—Marshall 0:17, Nesterenko 15:13.

THIRD PERIOD
1—Chicago, Mikita (7) (Wharram, Pilote) 4:07.
2—Chicago, Nesterenko (3) 10:06.
3—Detroit, Bathgate (3) (McKenney, Godfrey) 12:31.
4—Chicago, Mikita (8) (Ravlich) 19:46.
Penalties—Goegan 13:53, Mikita and Gadsby 15:15.

Shots on goal by:

Detroit	15	10	14	—39
Chicago	5	9	8	—22

Jayvees Squeeze Chinooks

VANCOUVER (CP) — UBC Jayvees took sole possession of first place in the Intercity Junior Men's Basketball League Thursday night with a 93-43 win over North Shore.

The win gave UBC a 6-1 season record, compared to second-place Victoria's 5-0. Victoria meets CYO at Vancouver Saturday.

Joe Kainer led UBC scorers with 24 points. Ken Kern picked up 20. John Hart was best man for North Shore, getting 14.

	P	W	L	Pts
UBC Jayvees	7	6	1	12
CHINOOKS	5	5	0	10
Vancouver Y	6	4	2	8
Kerrisdale	6	3	3	6
North Shore	6	2	4	4
C Y O	6	1	5	2
Killarney	6	0	6	0

HE'S OUTSTANDING 'MUDDER'

BOMBERS HAVE BEEF UP FRONT

Ticats Better Keep Eye on 'Peg's 'Pearly'

By WALTER KREVENCHUK

TORONTO (CP) — Winnipeg Blue Bombers will watch out for Tommy Grant and Hal Patterson in the Grey Cup game Saturday.

Hamilton Tiger-Cats, if they remember a Sunday in October, will keep an eye on a fullback nicknamed Pearly.

On Oct. 3 the Tiger-Cats held a 20-0 lead over the Blue Bombers in a Canadian Football League interlocking clash. Then Art (Pearly) Perkins started to catch short passes and run—27 and 24 yards for touchdowns in the fourth quarter, one with one minute and 54 seconds left to play—to give Winnipeg a 26-21 victory.

Hamilton likely will see a lot of Perkins in the 38th East-West final if it rains or snows. The 24-year-old, 225-pound import is the man the Bombers depend on to lead their offence on wet, slippery fields.



HAL PATTERSON

The weather office, studying a winter storm developing in the central United States, said Thursday there is a threat of precipitation.

Winnipeg coach Bud Grant says a slippery field will take away the Bombers' halfback sweep, a potent weapon in 1965 as executed by Dave Raimey and Leo Lewis.

"We'd have to go with straight-ahead handoffs."

That's where Perkins, who compiled a modest 4.2-yard rushing average during the season, excelled on weather-beaten fields during the Western Conference playoffs against Saskatchewan Roughriders and Calgary Stampeders.

Bombers held their first Toronto practice Wednesday, held a 75-minute workout Thursday and plan a loosening up session today.

Grant said the Tiger-Cats made it to eight Grey Cup finals in nine years with hard-hitting clubs that eventually wore down opponents to gain control on the line, "where most football games are usually won."

"But they haven't been able to achieve the same effect on us," he said, referring to Winnipeg triumphs over Hamilton in Grey Cup encounters in 1958, 1959, 1961 and 1962.

"We'll be facing pretty well the same thing," Grant said, mentioning John Barrow, the Ticats' 255-pound middle guard,



JOHN BARROW

and Angelo Mosca, 272-pound tackle.

Grant made major adjustments this season to resurrect a team that won just one of 15 games in 1964 and direct it in search of the West's 13th Grey Cup victory, Winnipeg's eighth and Grant's fifth.

One task was to add extra pounds on the line. He came up with centre Paul Desjardins, 256; tackle Norm Winton, 245; defensive end Bob Taylor, 245; linebacker Phil Minnick, 225; and linebacker Al Miller, 225.

Grant said the extra weight should give the Bombers a better chance to avoid Hamilton domination on the line in the contest to be televised on the CBC and CTV national networks at 10 a.m. (PST).

WORLD'S HEAVYWEIGHT CHAMPIONSHIP BOUT!!
CASSIUS CLAY vs FLOYD PATTERSON
FIGHT PICTURES!
Today
AT
1:00
3:40
6:20
9:00
ODEON
Also SEAN CONNERY
"THE HILL"



HOWE'S HOCKEY

By GORDIE HOWE

Question: Do you think the new National Hockey League rule calling for a $200 fine for stick swinging actually will be a deterrent?—J. M., Calgary.

Answer: I think it is a very good rule. You know, you can get angry enough sometimes to swing a stick and there are a few players in the league who are more exciteable than others.

However, with a couple of hundred dollars on the line, I think they'll think twice before they swing.

Actually the rule says:

"Any player who swings his stick at another player in the course of any altercation shall be subject to a fine of NOT LESS than $200, with or without suspension, to be imposed by the president."

There's an added note in the rules book that the referee shall report the matter promptly to the NHL president.

★ ★ ★

The referees still will penalize as "slashing" any player who swings his stick at any opposing player, whether in or out of range, without actually striking him.

It also is "slashing" if a player, on the pretext of playing the puck, makes a wild swing at the puck with the object of intimidating an opponent.

★ ★ ★

With the new rule in effect, you're not getting any free cuts any more, it's starting to cost you money.

I sincerely don't think there is anyone who would deliberately aim at a head. Nobody deliberately swings at the head.

I think they go for the arms and the shoulders. That's why you see that wild flailing.

However, in my opinion, this wild flailing is dangerous. If a fellow ducked into one of those swings or if a player did get mad enough to hit another on the head, he could maim him for life. No one in his right mind would do that.



BOWLER OF WEEK

Three-time winner Muriel Dodsworth has eyes on the Times' tenpin trophy for '66. City all-events winner in 1962 Muriel rolled trio of 245-179-168—592 in Ladies' Classic League at Mayfair Lanes for Bowler-of-the-Week honors. Instructor of bowling in spare time, she works in Motor Vehicles Branch.

Use Your Noggin . . . Under a Helmet

TORONTO (CP) — Professional hockey players should wear helmets as an example to young players as well as for their own protection, Dr. Charles Drake of London, Ont., said Thursday.

Speaking at a symposium on the medical aspects of sports, Dr. Drake, a brain specialist at the University of Western Ontario, said serious brain injury can result from little or no evidence of head injury.

He also said motorists should wear helmets.

Best preventive measures against head injuries in sports are emphasis on fair play, good coaching, a team physician to evaluate injured players immediately and protective devices, he said.

Dr. Edward C. Percy, a Montreal orthopedic surgeon, said dimethyl sulphoxide (DMSO), once greeted as a "miracle drug" in treatment of muscle and joint inflammations, isn't as useful as at first believed.

Although it reduces pain and swelling, use of the drug — derived from a waste product of the pulp and paper industry—has been discontinued because of a report from the United States that it causes eye damage.

'Remove Guards'

Dr. Richard C. Schneider, a neurosurgeon at the University of Michigan, advocated shortening face guards or removing them from football helmets. There might be a few more minor facial injuries but broken necks from players being tackled around the head or having their face masks rammed into the ground would be eliminated.

Dr. Schneider said one football coach who had guards removed from helmets told him dental bills had dropped 90 per cent because players adopted better tackling techniques.

Helmets should be more resilient to dissipate the force of head blows, chin straps should snap open automatically if too much force is applied to them, the backs of helmets should be cut higher to protect the neck if the head is forced back in tackling, he said.

Dr. W. J. S. Melvin of Queen's University said in an interview all Queen's players now wear bird-cage face guards.

Neck Can't Snap

Such guards have a nose protector running vertically and a guard below the jaw. If a player's head is forced forward, the new guard strikes his chest and prevents the neck from being snapped.

Arthur Sargeant, head trainer of Ottawa Rough Riders of the Eastern Football Conference, said he'd seen "awful things" in high school football there with "no one knowledgeable" supervising.

He didn't name any schools, but said he'd seen a boy lugged off the field with a badly fractured and dislocated ankle.

"The only person there was some dear old nurse putting a wet bandage on his forehead, if you can imagine that," Sargeant said.

Knee injuries among football players are increasing at the University of Michigan, Dr. Robert W. Bailey of Ann Arbor, Mich., reported.

More Surgery

Dr. Bailey said that of 45 men who went out for the Michigan squad this year, 10 have needed knee operations. He said past university records show the figure used to be two or three a year.

Today's youth might be weaker because of the softness of civilization, but Dr. Bailey also thought ankle taping might have a bearing on the injuries.

Dr. Bailey also blamed inexpensive motorcycles for causing injuries.

He said six students at his university in the last three months had severe ankle damage caused by accidents on $200 motorcycles that lacked protective footplates.

About $2,000,000 worth of these inexpensive bikes already have been sold in the Detroit area and a child of 14 is allowed to ride a motorcycle there without a test, he said.

Canucks Get Fat In South

LOS ANGELES (AP) — Vancouver's third-place Canucks downed Los Angeles Blades for the third straight time this season Thursday night with a 3-1 Western Hockey League victory at the Sports Arena.

The win gave Vancouver 18 points. Los Angeles remained tied with Seattle for the cellar, each with 10 points.

Bruce Carmichael broke a 1-1 deadlock at 9:26 of the third period to shoot the Canucks into a 2-1 lead. Ron Hutchison clinched the victory by scoring his second goal of the night into an empty Los Angeles net.

The Blades had pulled goalie Marcel Pelletier with 25 seconds left to play, giving themselves an extra forward on the ice. Hutchison's goal came with two seconds left to play.

Vancouver's Howie Hughes, the second top scorer in the league, twisted a ligament in his knee early in the second period in a collision with Blades defenceman Ray LaRose. He didn't return to action.

	P	W	L	T	F	A	Pts.
VICTORIA	16	12	2	2	69	47	26
Portland	18	12	6	0	67	49	24
Vancouver	17	9	8	0	62	54	18
Seattle	17	5	12	0	45	67	10
San Francisco	14	5	7	2	39	47	12
Los Angeles	19	5	14	0	59	96	10
x—WHL vs. AHL	15	7	8	0	47	66	—

x—Interlocking games.

Next game: Tonight—VICTORIA at San Francisco.

VANCOUVER 3, LOS ANGELES 1

FIRST PERIOD

1—Los Angeles, Hynes (Smith, Larose) 10:51.
Penalties—Orban (LA) 11:45.

SECOND PERIOD

2—Vancouver, Hutchison (Maloney, Popein) 10:48.
Penalty—Mantha (V) 13.28.

THIRD PERIOD

3—Vancouver, Carmichael (Evans, McNeil) 9:26.
4—Vancouver, Hutchison (Popein) 19:56.
Penalty—McCallum (V) 5:51.

Stops:

Villemure (V)	5	12	11—28
Pelletier (LA)	10	13	9—32

Attendance—4,719.

COLTS, BILLS WIN

Johnny, Jackie Clock-Watchers

Baltimore Colts' Johnny Unitas and Buffalo Bills' Jackie Kemp won races with the clock Thursday, giving their teams ties in U.S. professional football's two traditional Thanksgiving Day games.



JACK NICKLAUS
. . . in the spotlight

Unitas rallied the Colts—leaders in the National League's Western Conference—to a 24-24 tie with Detroit Lions nd Kemp led the defending American League champion Bills to within one victory of another Eastern Division crown, tying San Diego Chargers 20-20.

John Mackey caught two touchdown passes from Unitas in the final quarter, the second with just 1:15 left to play as the Colts rallied to tie the Lions. Detroit had led 21-10 at halftime.

Kemp drove the Bills downfield in the final minute against the Chargers and set up Pete Gogolak's 22-yard field goal that gained the tie with six seconds to play. The veteran quarterback hit end Paul Costa with a 35-yard pass and then scrambled to the Charger 15 before Gogolak's second field goal of the game tied it.

TIE CLINCHED

The deadlock enabled Buffalo to clinch a tie for its second straight AFL division title. The Colts, meanwhile, remained one game in front of Green Bay Packers in the NFL's Western Division. The Packers can halve that margin by whipping the last-place Los Angeles Rams Sunday.

In Sunday's other NFL action, Chicago Bears play the Giants at New York, Cleveland Browns are at Pittsburgh Steelers, Dallas Cowboys meet Washington Redskins, Philadelphia Eagles take on St. Louis Cardinals and Minnesota Vikings entertain San Francisco '49ers.

In the AFL Sunday, it will be Boston Patriots at New York Jets and Houston Oilers at Kansas City Chiefs.

Blond Bombers Lead Cajun

LAFAYETTE, La. (AP) — Two blond giants who hit a golf ball a country mile were in the spotlight today as the $30,179 Cajun Classic—traditionally the final tourney on the PGA national circuit each year—went into its second round.

One is Jack Nicklaus who has won two Masters' titles. The other is Paul Bondeson, 25, an ex-paratrooper who has never won a tournament.

Bondeson cut six strokes off par for a 66 and the first-round lead Thursday.

Nicklaus remained in contention with a 69.

Tied with others at 72 were Al Johnston of Montreal and Al Balding of Toronto. Frank Whibley of Waterloo, Ont., was at 74 and Bob Panasiuk of Windsor, Ont., at 76.

Met Midgets Just Do It

Metropolitan took St. Louis College by a point Thursday night at S. J. Willis Junior High School when George Hyne swished a free throw in the final 10 seconds. Score in the midget boy's basketball game was 14-13.

St. Louis edged Optimists, 33-31, in a juvenile match and College defeated Central 35-30 in a bantam contest.

O.C. RUGBY

LONDON (Reuters) — Today's rugby union results:

COUNTY CHAMPIONSHIP
Leicestershire 8, North Midlands 3.
Notts, Lincolnshire, Derbyshire 8, East Midlands 3.
COUNTY CHAMPIONSHIPS
Warwickshire 6, Staffordshire 3.
RUGBY LEAGUE
Oldham 4, Castleford 6.

Tulsa Rewards Dobbs

TULSA, Okla. (AP) — Glenn Dobbs, one-time quarterback and coach with Saskatchewan Roughriders, has been given a new five-year contract as football coach and athletic director at the University of Tulsa.

Your Eyes, Your Car And Your Life

At a mile a minute, your life depends on your eyes. Yet many drivers—without realising it—cannot see well enough to drive! December issue of Reader's Digest offers 10 easy do-it-yourself tests. If you are "visually competent" you should pass them. If you can't—get help from your eye doctor before it's too late. Read this important article in December Reader's Digest, now on sale.

GIVE YOURSELF A **BRAKE!**
With
VICTORIA TIRE LTD.
Guaranteed Brake Service
NOW ONLY... $1.99
HERE'S WHAT WE DO:
(1) Remove front wheels and inspect lining.
(2) Clean, inspect and repack front wheel bearings.
(3) Inspect brake drums.
(4) Check and add brake fluid if needed, full contact with drums.
(5) Adjust brake shoes to secure
(6) Carefully test brakes.
GOODYEAR
Suburbanite Snow Tires
as low as $1.00 and $1.00 DOWN A WEEK
GOOD-YEAR TIRES
VICTORIA
LOTS OF PARKING SPACE
LTD.
EV 2-6184
Government at Herald

SUBURBAN'S
"BEAUTIFUL BUYS"
1963
PONTIAC HARDTOP
See this sharp model with a smart two-tone custom radio. Automatic.
SALE $1995
CALL MURRAY MINCKLER
386-6131



WHO
has the best
FREE
PARKING?
THE COLONY MOTOR INN
2852 DOUGLAS
RELAX
After Work at the
COLONY
★ COMPLETE HOTEL FACILITIES
★ AMPLE PARKING
★ PAYROLL CHEQUES CASHED



The sea-goingest
RUM
this side of the
Caribbean
Melchers Distilleries Limited, Berthierville, Quebec

This advertisement is not published or displayed by the Liquor Control Board or by the Government of British Columbia

HUMBER'S
CHRISTMAS LAY-AWAY
GOLF SALE
OPEN TILL 9 P.M. FRIDAY
SPALDING GOLF BAGS 40% OFF
All New 1965 Bags—Direct From Spalding



	Reg.	Sale
Brown Twill	$15.00	$9.95
Plaid 14 Compartment Bags	$26.50	$14.88
Vinyl Keystone Bags	$39.95	$22.88
Larger Vinyl Bags	$46.95	$27.88
Bryhide Bags	$64.95	$36.88
	$74.95	$49.88
Pro Models		

They Can't Sell Them in the Snow in the East, Only Here in the Banana Belt!

WILSON CUSTOM SETS



2 Woods
5 Irons
Vinyl Bag
Value $96.00
69.88
COMPLETE 8-PC. SET

BILLY CASPER BILTMORE COMPLETE SETS



3 Casper Strata-Block Woods (1, 3, 4), 8 Casper Biltmore Irons (3 to 9). Registered, all 11 clubs.
Billy Casper Value $149.00
99.88

SAM SNEAD CHAMPIONSHIP CLUBS — CLEARING ALL 1965 MODELS



THE WOODS — Laminated Strata-Bloc heads treated with Clima-Gard finish. Speed-flo shafts. Set of 3 (1, 3, 4). Value $64.50
52.88
Sam Snead
Set of 8 matching Irons. Value $119.00
89.88

SPALDING GOLF CARTS
18.95

SPALDING REJECT GOLF BALLS
3 for 1.45
10 for 4.30

HUMBER
OF BASTION SQUARE
VICTORIA'S LARGEST GOLF STOCK

Peter Pollen FORD
"WHERE GREAT CARS ARE SOLD"
"YOU'LL SMILE EVERY MILE!"
Yes, it's nice to know you've made a good buy at Peter Pollen Ford. Trouble-free cars that are really in top condition! Remember, Peter Pollen Ford backs up every car they sell with Victoria's most complete warranty, that means satisfaction and happier driving.
SAVE UP TO $500.00



65 GALAXIE
Tudor hardtop. Automatic, full power, all luxury equipment. Was $3695.
$3395

65 RAMBLER
990 Ambassador. V8 automatic, full power. Low mileage, as new. Was $3395.
$2995





64 INTERNATIONAL
Station Wagon. V8, 4-speed trans., positrack, radio, loads of extras. Was $3495.
$2995

64 VALIANT
Convertible, automatic, power top. Low mileage, case history beauty. Was $2895.
$2495





64 DODGE
"440" Custom. V8 automatic. All extras. A low mileage luxury model. Was $2895.
$2495

64 METEOR
Custom 2-door hardtop. V8 automatic, full power, most attractive. Was $3095.
$2595





64 GALAXIE
2-Door hardtop. V8 automatic, full power. A sharp car. Was $3295.
$2895

63 MERCURY
"Montclair," completely equipped luxury model. Was $2795.
$2495





64 FALCON
De luxe sedan. Automatic, premium low mileage model. Was $2295.
$1995

63 PONTIAC
Sedan. Low mileage, one owner. Not a scratch on this beauty. Was $2395.
$2095





63 CHEV. BEL AIR
Sedan, spotless condition, loads of extras. Was $2295.
$1895

63 FORD
Country sedan. V8 automatic. Versatile unit of many uses. Was $2795.
$2495





61 FORD
Sedan. A sharp car, in top condition. Was $1595.
$1295

62 FAIRLANE
Sedan. 6-cylinder, good looks, plus economy. Was $1595.
$1295





60 FALCON
Station wagon. Excellent dual purpose unit. Was $1495
$1095

59 FORD
Fairlane sedan. Automatic. Spotless. Was $1395.
$995





59 CHEV. BEL AIR
Attractive new two-tone, spotless throughout. Was $1395.
$995

59 VOLVO
Station wagon. Topnotch . . . hard-to-find import. Was $1295.
$895

Peter Pollen FORD
"WHERE GREAT CARS ARE SOLD"

COMPLETE SECURITY PACKAGE
- Bonded Salesmen
- Franchised Dealer
- Low Cost Finance
- 1-Year G.W. Warranty
- 30-Day 50-50 Warranty

NO DOWN PAYMENT
"The Address of Automotive Leadership in Victoria"
YATES AT COOK EV4-1144
"WIDE OPEN UNTIL 9 P.M."

ONE THIRSTY MAN ONLY ACTION

Cup's Just Not the Same Without Calgary in Town

By JIM CRERAR

TORONTO (CP) — Where's all the Grey Cup whoopee?

Toronto was wondering today if it will materialize at all.

There were a few signs Thursday night of impending merriment as fans arriving from out of town lined up at hotel desks to claim rooms.

But Hamilton Tiger-Cats and Winnipeg Blue Bombers clash in the East-West football final here at 1 p.m. EST Saturday and that means the fans will have to pack their pre-game high-jinks into tonight.

Youngsters peddling team ribbons hit downtown streets Thursday night and reported sales slow. They were about the only Grey Cup enthusiasts outside the hotels.

A man waving a white 10-gallon hat led a knot of luggage-laden western invaders into the Royal York Hotel and shouted: "Where's the bar?"

He found it and disappeared quickly, bringing an end to one of the few spontaneous outbursts of gaiety so far this week.

The Toronto Junior Board of Trade, organizer of the Grey Cup Festival which started Wednesday, staged a skating party in front of city hall Thursday night and attracted a crowd of about 1,000 which politely applauded world figure skating champion Petra Burka of Toronto.

It was a far cry from 1948 when Calgary Stampeder supporters set the pace for Grey Cup celebrating when they stormed Toronto and whooped it up, starting a couple of days before the game.

A special Air Canada flight from Winnipeg arrived Thursday night with 139 fans on board. Another, carrying 131 fans, is scheduled to arrive tonight. But special trains from Winnipeg, Hamilton and Ottawa aren't due until Saturday morning.

Western fans who drifted in before Thursday began lining up to claim game tickets they reserved with Western Football Conference clubs. The Blue Bombers had 3,040 tickets to dispose of and business manager Terry Hind said all but about 100 will be snapped up. Any left unclaimed will go on public sale at the stadium just before game time.

Rain hit Toronto Thursday afternoon and the weatherman said a storm could bring rain, or even snow, for Grey Cup day.

Groundskeepers at CNE Stadium got the tarpaulin down on the field just before Thursday's rain started and said it will probably stay there until Saturday morning.

Meanwhile, Toronto bookies reported a "load of money" was bet on the Blue Bombers Thursday but the odds on the game remained unchanged. The Tiger-Cats are favored by four points.

VOTERS WILL TRY AGAIN

DUNNOTAR, Man. (CP)—Voters in this resort community about 35 miles northwest of Winnipeg will go to the polls again Dec. 15 to elect a reeve. In the Oct. 27 civic elections, incumbent Reeve Fred Frogley and his opponent received the same number of votes. A recount failed to break the tie.



MISS CANADA, Diane Landry, of Winnipeg, will arrive in Dusseldorf, Germany, Tuesday, for a goodwill tour of hospitals and schools in West Germany.

'DEFORMED FOR AGNOSTICS'

Textbook Squabble Erupts in Quebec

QUEBEC (CP)—A new voice was added Wednesday to the verbal battle over whether Quebec school textbooks are processed correctly or placed in the hands of a "small group of agnostics."

Le Comite Catholique du Conseil Superieur de l'Education (the Catholic Committee of the Higher Education Council) said in a telegram it deplores the fact that authors of school textbooks do not show their books to the proper authorities before printing them.

The battle was touched off by a statement by Chief Justice Frederic Dorion of Quebec Superior Court who said "school readers have been deformed to please a small group of agnostics."

He attacked "the handful of agnostics who are trying to make children forget everything concerning religion and the existence of God."

First and second grade readers have been totally deformed, he said

Education Minister Paul Gerin-Lajoie said the chief justice was engaged in a "witch-hunt" as the books referred to were modified this year to conform with "opinions and wishes" of the cathechism committee "created by the Roman Catholic bishops themselves."

But, the Conseil Catholique said in its telegram that it is supposed to approve books submitted to it by the department of education "from the moral, religious and teaching point of view" when the textbooks are intended for Catholic schools

However, it could do nothing if the department and authors did not make the books available to them.

SPORTS MENU

TONIGHT

HOCKEY
8 p.m.—Esquimalt District League, Navy vs. Pontiac Chiefs, Sports Centre.

SATURDAY

SOCCER
2 p.m.—Victoria and District League's Jackson Cup competition (first round), Hourigan Kickers vs. Canadian Scottish Royal Athletic Park.

SUNDAY

FOOTBALL
12 noon—Norm Fieldgate Bantam Football League final, Gordon Head Chargers vs. St. Louis Gaels, Macdonald Park.

SOCCER
2 p.m.—Victoria and District League's Jackson Cup competition (first round); Esquimalt vs. Victoria West (1st), Bullen Park; Gorge Moisons vs. Bredies, Heywood Avenue Park; Luckies vs. Victoria West (2nd), Central Park.

HOCKEY
4:30 p.m.—Vancouver Island Juvenile League, Port Alberni vs. Esquimalt McLarens, Sports Centre.

300,000 on Strike

MONTEVIDEO, Uruguay (AP)—The 300,000-member Central Workers Union went on 24-hour strike Thursday in support of government employees striking for higher wages and cost of living payments.

CHRYSLER'S LOWEST PRICED CAR
1966 SIMCA
Exclusive 5-year, 50,000-mile Warranty
$59 Down and $59 per Month
National Motors Ltd.
819 Yates EV 4-8174

RACING RESULTS

BAY MEADOWS

First Race—$2,000, claiming, three-year-olds and up, fillies and mares, six furlongs.

Access (Frey)	$15.00	$7.40	$5.40
Bachelor Miss (Jennings)		4.80	3.20
Silken Star (Chapman)			3.80

Also ran: I. M. Fran, K. Simmons, Billie H., Hollys Dolly, Star Pandora. Time 1:17.

Second Race—$2,000, Claiming, three-year-olds, six furlongs.

Pop's Night Out (Costa)	$16.80	$9.40	$5.20
Seccoro (Yaka)		8.60	4.40
Earl's Polly Jo (Trevino)			2.80

Also ran: Herahad, Hatchet Song, Frankie Carle, Timber Bern, Reverse Victory, Bright Land, Land of Aloha. Time 1:16 1-5.

Daily Double paid $176.80.

Third Race: $3,000, two-year-old maidens, six furlongs.

a-Crusading Star (Volzke)	$14.60	$5.00	$3.20
Fai Fai (Jennings)		4.20	2.60
Big Red Rocket (Harmatz)			3.20

Also ran: a-Jimmy Sez, Without Question, My First Trip, Hand of Fate, Citation Toome. Time 1:15.

Fourth Race—$2,000, claiming, three-year-olds and up, one mile.

Farnorme (Jennings)	$12.60	$6.00	$5.20
Willing Toubo (Gomez)		9.40	6.80
Wenga (Frey)			4.80

Also ran: Glennie, Buck Amigos, Valando Astaro, Final Diagnosis, Top American, Gem' Genie, Aly's Reward. Time 1:47.

Fifth Race—$2,000, claiming, three-year-olds and up, six furlongs.

Up the Ile (Tohill)	$10.00	$5.20	$3.60
Teamplay (Ward)		14.60	8.60
Son Travel (Chapman)			5.40

Also ran: G. Winnigar Wax, Mr. Kip, Brogan, Mark West, Royal Scoop, Quarter After, Buy Hickory. Time 1:16 1-5.

Sixth Race—$2,000, claiming, three-year-olds, six furlongs.

Manon (Harmatz)	$10.80	$5.80	$4.40
Paris New York (Ruggeri)		8.40	5.40
Mr. Yum Yum (Pineda)			5.00

Also ran: Oceeann, Spec o Time, Tarmion, Green Puni, Morsean, Rockcrest, Gemreigh, Son of Penant. Time 1:15 2-5.

Seventh Race—$3,000, allowances, two-year-olds, six furlongs.

Silver Not (Valenzuela)	$26.40	$13.60	$8.60
Tudor's Key (Chapman)		15.00	7.80
Compelling Force (Taniguchi)			4.60

Also ran: Mighty Dee, Proper Respect, Alcigame, Hat Check, Prime North, Chargers. Time 1:16 1-5.

Eighth Race—$15,000, added Thanksgiving Day handicap, three-year-olds and up, fillies and maidens, 1 1-16 miles.

Dedicated A. (Chapman)	$17.60	$8.20	$6.00
Lucaste (Pineda)		4.20	3.60
Kell (Harmatz)			6.80

Also ran: Travel Torch, Poona Queen, Ad-Lib Honey, Paisley Print, My Lady, Quick Luck, Gladys Ann. Time 1:50 3-5.

Ninth Race—$2,500, claiming, three-year-olds and up, 1¼ miles.

Ten Con Ten (Chapman)	$6.00	$3.80	$2.80
Happy Joy (Tohill)		7.60	4.00
Eddie'a Alibhai (Jennings)			3.20

Also ran: King Jezro, Ray Junio, Abeland, Frontier Gunner, Foreseen Miracle, Ocean Prince. Time 2:15.

FORCES CORRECTS FIGURE

66% Engaged in Flying

OTTAWA (CP) — Of 4,308 qualified aircrew in the armed services, 2,862, or 66 per cent, are engaged in flying duties, the defence department said today.

The department issued a statement saying that it gave The Canadian Press erroneous figures earlier in the week on the number of fliers holding down ground jobs.

A Nov. 23 CP story from Ottawa, based on information from the department, gave the figure 4,308 for the number of qualified aircrew occupying ground jobs in the armed forces. The breakdown was RCAF 3,794, navy 308 and army 206.

"The figure of 4,308 in fact represents the total number of qualified aircrew in the three services," the department said in today's statement.

The statement said that its original information to CP reported there were 5,000 fully-qualified fliers in the RCAF but that 3,800 held ground jobs.

"In fact, the number of fully-qualified aircrew in the RCAF is 3,794. Of these, 2,589 are engaged in flying duties."

The navy had 308 aircrew, 199 of them on flying duties. The army had 206 aircrew, 74 of them on flying duties.

Robarts Visits Queen

LONDON (UPI)—Queen Elizabeth today received Ontario Premier John P. Robarts and his wife at Buckingham Palace.

SUBURBAN'S "BEAUTIFUL BUYS"
1962
PONTIAC 4-DOOR SEDAN
6-cylinder. Finished in Honduras maroon.
SALE $1795
CALL JOHN WOODS
386-6131

DO YOU NEED . . .
HEARING ASSISTANCE?
LONDON OPTICAL LTD. AND JAMES B. FISHER ASSOCIATION NOW GIVE YOU BETTER HEARING FOR LESS COST.
Never in the history of hearing aid dispensing is so broad a line of superb quality hearing instruments offered to the public—with a price range to match.
Nervemaster
IT'S HERE! THE AMAZING NEW
HEARING AID
ALMOST ANYONE CAN WEAR!



SO TINY... it hides completely inside your ear
SO POWERFUL just slip it in and hear again instantly
FREE HEARING EVALUATION EXAMINATIONS
Friday, Nov. 26th—Saturday, Nov. 27th
FROM 10 A.M. TO 5 P.M.
Mr. Fisher can give you expert advice on the efficient, inconspicuous instrument that can help you most
MAKE YOUR APPOINTMENT TODAY
PHONE 384-6015 890 FORT ST.
LONDON OPTICAL LTD.

Did you burn tonight's dinner?



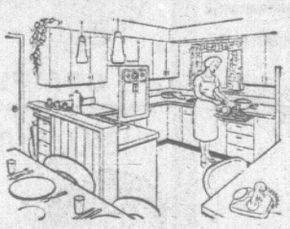
Serve the family delicious Colonel Sanders'
Kentucky Fried Chicken
Kentucky Fried Chicken is finger-lickin' good 'cause it's made from Colonel Sanders' secret, old-time recipe . . . crisp and tasty on the outside, moist and tender inside.
Kentucky Fried Chicken — the original take home chicken.
Available only at
ERNIE'S TAKE HOME
Victoria: Hillside Shopping Centre,
384-5433 — 385-9330

When you hear a man order
Captain Morgan BLACK LABEL RUM
you know you're in the presence of a man who really knows his rum



Better because it's blended from the world's largest stocks of fine aged rums.
Captain Morgan Rum Distillers Limited • SUPPLIERS TO THE ROYAL CANADIAN NAVY
This advertisement is not published or displayed by the Liquor Control Board or by the Government of British Columbia

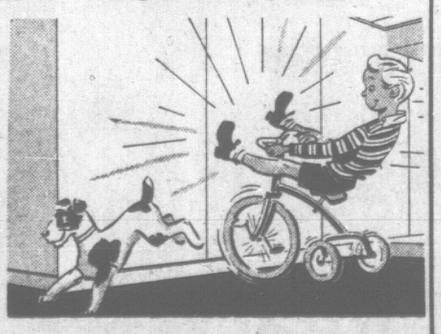
CUBBON COOK ST. FALL KICK-OFF ON VALUES!
CUBBON ON COOK!
A YARD OF GOOD LUMBER
★ ¾"-THICK RIBBON-GRAIN TIAMA MAHOGANY (on both sides)
NEVER, NEVER before has this item been offered at such a price. Yes, we bought a very large quantity, and pass the savings to our customers.



FOR YOUR
KITCHEN CUPBOARDS
VANITIES
DO-IT-YOURSELF
FURNITURE
ROOM DIVIDERS
These 4 ft. x 8 ft. sheets are BEAUTIFUL. Don't pass up this buy of the season.
$14.95 PER SHEET
Reg. $18.75



¼" SOLID ASPENITE
If you are planning an extra room or a renovation job, take the time to look carefully at this terrific buy on quality Aspenite wall panelling. Because it is completely weather proof it can also be used outside for carports, garages, and fences. Paint it, varnish it or stain it! Aspenite is a relatively new product made by pressing together thousands of aspen wafers which are fused together to form a strong wall panel. The resulting surface will withstand much abuse and yet is still pleasing to the eye. See this product at Cubbon on Cook and take advantage of this LOW SPECIAL PRICE. 4 ft. by 8 ft. sheets.
Reg. $3.99 Sheet $2.99



FINISH YOUR FAMILY ROOM BEFORE CHRISTMAS!
A pre-holiday special of quality prefinished simulated woodgrain wall panels.
Provides you with an opportunity to have an EXOTIC yet inexpensive feature wall in your family room. See our CITATION prefinished 4'x8' panels—superb reproductions of authentic wood grains.
Reg. $6.95
ELM, TEAK, WALNUT, ASH
$5.45

LUMBER BARGAINS BY THE BUNDLE!
If you are planning on repairs to your fences, carports, garages, etc., then these savings are for you. All one-inch pieces are bundled for easy carrying.

Size	Pieces	6-foot	8-foot
1"x1"	12 per bundle, Rough	.84	1.28
1"x2"	12 per bundle, Dressed	.94	1.36
1"x3"	6 per bundle, Dressed	.61	.90
1"x4"	6 per bundle, Dressed	.79	1.20
1"x6"	4 per bundle, Dressed	.79	1.20
1"x8"	4 per bundle, Dressed	1.04	1.57
1"x10"	4 per bundle, Dressed	1.32	2.03
1"x12"	4 per bundle, Dressed	1.60	2.40
2"x2"	6 per bundle, Dressed	.94	1.36
2"x3"	Each	.20	.44
2"x4"	Each	.26	.56
2"x6"	Each	.40	.88
2"x8"	Each	.53	1.20
2"x10"	Each	.70	1.60

SHORTS
2"x2" • 2"x4"
2"x3" • 2"x6"
CUBBON BUILDING SUPPLIES LTD.
1720 COOK STREET 384-8181
OPEN 6 DAYS EACH WEEK—FRIDAY NIGHTS TILL 9

FOR VICTORIA VISIT

Queen Mother Liked If Queen Can't Come

By ELIZABETH FORBES

During a question period at a Women's Canadian Club meeting in the Empress Hotel last Tuesday, Robert F. Shaw, deputy commissioner-general of the Canadian Universal and International Exhibition (Montreal 1967), was asked who would open the mamouth project, planned to mark Canada's centenary.

In his answer he pointed out that the Canadian government is the host. It is the government's right, he said, on behalf of the Canadian people, to chose the person who will open the six-month-long event, to invite that person to attend and to announce the name, when an acceptance has been received.



Forbes

Mr. Shaw was careful to give no inkling as to whom that person might be.

It's reasonable to suppose however, that any plans for 1967 considered by the prime minister of Canada and the Canadian government, would centre around a wish to have a member of the Royal Family in this country for some part of that year.

What better time to start such a visit than at opening of the exhibition?

It's also reasonable to suppose that if royalty is to be invited, first choice would be Her Majesty the Queen.

Trouble is—British Columbia has asked the Queen to visit here in 1966, a centenary that marks joining of the mainland colony of British Columbia and Vancouver Island into one province.

You will remember Premier Bennett personally gave this invitation to Her Majesty at Ottawa on Thanskgiving weekend last year. It was later announced that a formal invitation was going forward through the proper channels.

So far there has been no news as to whether Her Majesty has accepted.

It's not realistic to suppose that the Queen will come to Canada in two successive years. Therefore, it is reasonable to wonder, if Her Majesty accepts British Columbia's invitation for 1966, who will come for the 1967 centenary.

★ ★ ★

I did hazard a guess in this column awhile back, that it might be the young Prince Charles. I'll stick to that prediction and qualify it by saying that even if the Queen does not come to this province next year, it could still be the royal youth.

In November, 1966, Prince Charles will be 18 years of age. No doubt, by then, he will be named the Prince of Wales. It would be perfect timing to have the prince visit Canada in its centenary year and, as his first grown-up duty, to open Expo-67.

Now let's turn the question around another way. If the Queen does not accept Premier Bennett's invitation for 1966, will another member of the royal family take her place?

If so—I can think of no one the people of British Columbia would welcome with more love and enthusiasm than Queen Elizabeth, the Queen Mother.

★ ★ ★

On several occasions the Queen Mother has "dropped down" for a short stopover in Vancouver, en route by air to official engagements on the other side of the Pacific. Each time she has endeared herself to those privileged to meet her.

A year or so ago, plans were made for a visit to Victoria but the Queen Mother became ill and the visit had to be cancelled.

Once or twice this royal lady has voiced a wish to really visit British Columbia and to see and do some of the things her royal daughters have seen and done on visits here.

If Her Majesty the Queen does not accept the premier's invitation, what better time for such a visit than next year?

It has already been announced that the Queen Mother will visit Australia and New Zealand in March and April and that her plane will, as usual, "drop down" in Vancouver for a brief stopover, en route.

Royal decree could stretch that brief stopover, going or coming, into an official visit.

We'll have to wait and see.

LAD, 2, DIES FROM ULCER

DAWSON CREEK (CP) — Doctors in this northern B.C. centre said Thursday a two-year-old child died as a result of internal hemorrhage from a gastric ulcer, rare in a young person.

Young Gordon Paradowski was admitted to hospital a week ago with third degree burns suffered at his home when he fell into a washtub filled with scalding water.

Doctors said the boy was recovering satisfactorily from the burns when he developed a gastric ulcer, which began to hemorrhage Wednesday.

'Wrong Impression' On Protest

A Bastion Square business leader Thursday said aspects of suggested changes to the square entrance have been misunderstood.

Bruce Humber, of Humber's furniture store, said it was not intended that city council consider allowing vehicles into the redeveloped square.

His firm, supported by other businessmen in the area, objects only to the proposed closing of one-way Bastion Street between Government and Langley in order to make it a pedestrian way.

This would harm business in the area, defeating one of the purposes of the square, it is claimed.

Mr. Humber said Bastion Street should remain an auto access to Langley. Business will be lost if drivers are asked to use Fort and Yates to reach the square, he said.

"What we are asking is that an attractive entrance be made which would allow both cars and pedestrians to reach the square," Mr. Humber said.

A council decision on the suggested change has not been reached.

Book Tugging Highlights Driving Trial

A lawyer and a policeman had a tug-of-war in central court Thursday over the officer's notebook.

The lawyer, Dermod Owen-Flood, won when Magistrate J. A. Byers told Constable Ted James to let go of the book.

Const. James was testifying on a dangerous driving charge against Bert G. Howard, 151 Battleford. He referred to his notebook to check the name of a witness.

Mr. Owen-Flood asked to see the book and Const. James held it out to him, open at the relevant page. Mr. Owen-Flood said "My eyes are a little myopic" and grabbed the book.

Const. James held on and objected, "This is my duty book. There is a lot of information in it and you aren't entitled to see it."

JUST ONE PAGE

"I just want to see that one page," said Mr. Owen-Flood, still holding on tightly.

The magistrate then said the lawyer could read the page that was open.

Mr. Owen-Flood scrutinized the page closely and at such length that Magistrate Byers finally said, "I hate to be suspicious but I'd say you're reading the whole thing."

The lawyer then handed back the book.

The case ended with Howard being convicted and fined $75. Evidence was that he was pursued by police at low speeds but his driving caused two pedestrians to jump out of his way and he once nearly had an accident.

Sick MPs to Be 'Paired' for Voting

LONDON (Reuters) — The late-night mustering of sick members of Parliament in ambulances and wheelchairs to vote in crucial debates will end under a gentlemen's agreement reached Thursday night.

Parliamentary whips of the ruling Labor and opposing Conservative parties have agreed that sick members need no longer be brought to the House of Commons to vote.

Illness is an important matter because of the Labor government's working majority of only two seats in the House of Commons.

Sick MPs now will be "paired" not only with members of the opposite side who are sick, but with those who for any other reason wish to be absent. "Pairing" is the parliamentary term for an agreement to cancel out a vote by balancing it with one from an opposing party.

Political observers said the agreement will remove some of the drama and tension from the current political scene and there will be less likelihood of a sudden government defeat in the middle of the night.

Drink a whisky that's older and

WISER'S

Wiser's Oldest, 18 years old:
Wiser's De Luxe, 10 years old:
Wiser's 101, 6 years old:
Wiser's Old, 5 years old:
Wiser's Special Blend, 4 years old.

WISER'S DISTILLERY LIMITED, BELLEVILLE, CANADA

This advertisement is not published or displayed by the Liquor Control Board or by the Government of British Columbia

NOTICE

The Committee on Election Expenses

The Secretary of State of Canada has appointed an advisory Committee on Election Expenses to enquire into and report on matters relating to the control, limitation and financing of election expenditures.

The Committee have visited communities throughout Canada to seek the views of Canadians on the most appropriate solution in the light of their political and social prospects.

PUBLIC HEARINGS

The Committee intends to hold public hearings on Friday, the 10th day of December, 1965, at Salon "D", Hotel Vancouver, in the City of Vancouver commencing at 9:30 a.m. local time. Persons wishing to appear at these hearings are requested to write before the sixth day of December, 1965, to:

The Secretary,
Advisory Committee on Election Expenses,
Suite 808,
88 Metcalfe Street Ottawa, 4, Ontario.

SUBMISSIONS

For the benefit of those individuals or organizations not wishing or unable to appear in person at the above mentioned public hearings, the Committee hereby invite representations in writing concerning the work of the Advisory Committee on Election Expenses. Representations in writing should be made to the Secretary at the adress above set out not later than December 31st, 1965.

The Committee is anxious to have the views and opinions of all who may be concerned in this vital matter. The co-operation of interested organizations and persons will be greatly appreciated, and it is hoped that they will avail themselves of this opportunity to assist the Committee.

ALPHONSE BARBEAU,
Chairman.

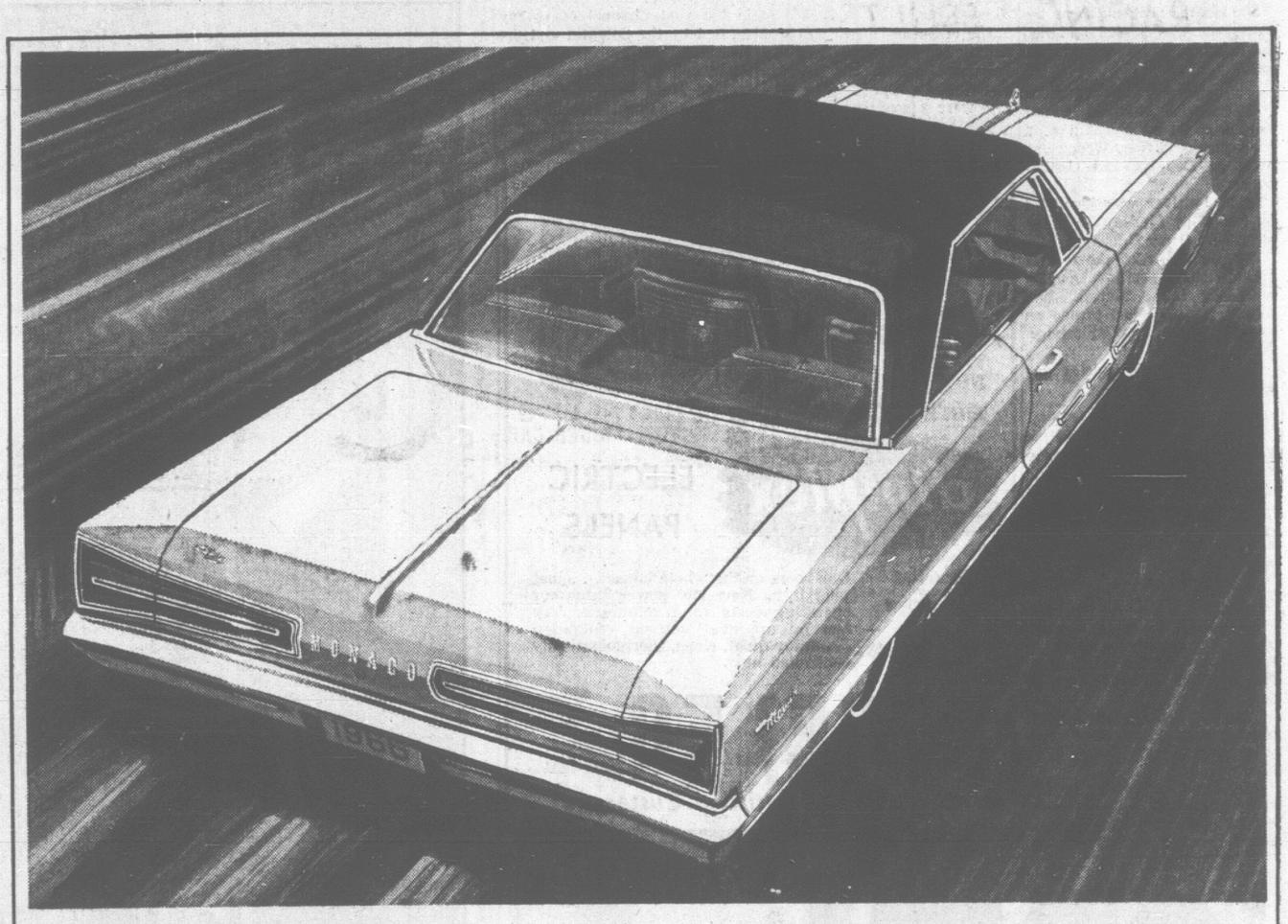
Ottawa, Canada,
November, 1st, 1965.

EARN 7% SAFELY

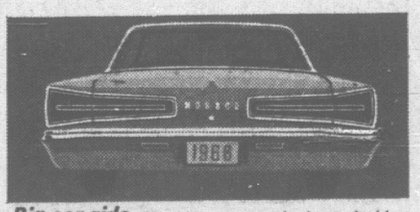
Compounded Semi-Annually — Withdrawable anytime — Why be satisfied with less?

For free information folder, simply cut out and mail with name and address to:

TRANS-CANADA
JOINT MORTGAGES CORPORATION LTD.
(Assets under administration exceed $7½ million)
Victoria Office, Suite 224, 645 Fort Street. 385-6121
Associated Companies:
TRANS-CANADA SAVINGS & TRUST CORP.
TRANS-CANADA MORTGAGE CORP.
(Largest Mortgage Investment Company in Western Canada)



When we say Dodge is a lot more car for your money we mean more ...a whole lot more.



Big car ride. The bigger a car, the better it rides. Dodge is big. Dodge stays flat and steady through turns due to its Wide Stance wheel tread—over five feet wide. Dodge always rides smooth and level due to its long 121-inch wheelbase. This is inches longer than the so-called standard cars. Yet Dodge is priced right with them—right in the popular-price field. Don't settle for the merely standard. Don't settle for less than a Dodge.



Big car luxury. Dodge luxury is lots of things. It's the comfort of extra stretch-out room and the ride only a big car can give. It's a private kind of quietness where the outside world stays... outside. It's the rich beauty of fine fabrics and glove-soft vinyls. Most of all, Dodge luxury is a special feeling of pride. Dodge looks like a . . . Dodge. Not like a "me-too" version of another make or a smaller model parked down the block.



Plus the best warranty in the business. Dodge gives you a lot more protection for your money. Dodge protects your investment with a 5-year or 50,000-mile power train warranty. It covers full parts and labour for defects in materials or workmanship.

This warranty says more about the quality of Dodge than thousands of claims ever could. It is more than just talk. It is black and white proof of dependability.

If you want a lot more car for your money, come on over to Dodge. And get the big bonus of a 5-year or 50,000-mile power train warranty. Makes a lot of sense. See your Dodge Dealer soon. He'll make a lot of sense, too.



Big car features. Dodge has big helpings of those extra things that can make driving truly pleasurable. For example: you can virtually custom-design your own seating position with a six-way seat and an optional Tilt-Telescopic steering wheel. With Dodge's huge trunk you'll never again have to juggle luggage like a jigsaw puzzle. Then there are little things like two-position door checks, new safety door handles and on, and on.



Big car performance. Today, everybody talks about big engines. We've got one in the stable, too. A 440 cubic inch V8 scorcher. But performance is more than engines. It's a choice of transmissions to get the most out of that power. (We've got three of the best including a Torqueflite automatic that's smooth as butter.) It's also handling. (We've got the same kind of torsion bar suspension you'll find on $15,000. sports cars.)

MONACO / POLARA 880 / POLARA 440 / POLARA

CHRYSLER CANADA LTD.

Dodge a lot more car for your money

Watch THE BOB HOPE THEATRE Wednesdays
SEAWAY Thursdays
CBC Television

NATIONAL MOTORS (Victoria) LTD.
819 YATES STREET
TELEPHONE EV 4-8174

Dependable USED CARS

This advertisement is not published or displayed by the Liquor Control Board or by the Government of British Columbia



What has a strong nature, a tawny colour and a light touch?



Labatt's robust flavour will delight you. Every mellow drop measures up to our brewmaster's tough standards. And his remarkable 1882 lager recipe is his pride and joy. Yours too.

Labatt's — a lion-hearted lager

For Free Home Delivery Phone EV 2-6832 or EV 4-4179

LOCAL BRIEFS

Gunter Beyer, 2533 Quadra, was fined $10 in city court Thursday for obtaining unemployment insurance benefits by making false claims.

Magistrate J. A. Byers also ordered him to repay the $125 he illegally obtained last spring.

Beyer has already paid $10 of that amount, court was told.

★ ★ ★

A man convicted at a previous hearing of possession of housebreaking tools was given a six-month suspended sentence Thursday in cnetral court.

Magistrate J. A. Byers also placed Sandor Domonic, no fixed address, on a $250 bond.

Domonic was stopped by police on a city street last week and was found to be in possession of a bricklayer's hammer, a screwdriver and a pair of gloves.

★ ★ ★

Diana M. Kennedy was fined $10 in central court Thursday for firing a weapon with undue care.

She loaded a .303 rifle and fired it out the back window at 13 Camden Street, where she is employed as a housekeeper, Oct. 27, court was told at an earlier hearing.

No damage was reported due to the gun being discharged.

★ ★ ★

A woman was fined $110 in city court Thursday after she pleaded guilty to three driving offences.

Mrs. Lubica Ivanusic, 120½ Dallas Road, was fined $50 for failing to remain at an accident; $35 for careless driving, and $25 for no driver's licence.

Police said she crossed over the centre line on Dallas Road, Oct. 15, and was involved in a head-on collision at Boyd Street.

She left the accident scene because she was scared and had no driver's licence court was told.

★ ★ ★

A motorist received minor head injuries as a result of a rear end collision Wednesday night at Douglas and Canterbury.

Injured driver was identified by police as Lindsay E. Sheppard, 3957 Carey Rd.

His vehicle struck the rear of an auto driven north on Douglas by Linda Diane Metzak, 3948 Ansell, who had just turned on to the highway from Canterbury police said.

Damage to both vehicles was estimated at $1,400.

★ ★ ★

Swiss consul for B.C. and the Yukon Territory, Ernest Andres, of Vancouver, made an official visit to Mayor R. B. Wilson Wednesday.

He succeeds former consul C. Kilchenmann at the consulate offices, 402 West Pender.

★ ★ ★

Pastor Gordon Smedley of Nanaimo will be guest lecturer at a young people's hour in Seventh-day Adventist Church, Pandora and Vancouver, Saturday at 3:30 p.m.

Pastor Smedley returned to Nanaimo recently after five years' missionary work in Burma.

At 7:30 p.m. Saturday, he will show slides at Hill Memorial School, operated by the Seventh-day Adventists at 1462 Hillside.

GIANT PROJECT

French Harness Tide For Power Generator

By CLIFF SEDBON

SAINT MALO, France (Reuters) — French engineers soon will realize man's age-old dream of harnessing the untapped power of the tides.

Underwater generating sets in a dam built across the 820-yard-wide estuary of the Rance River, near here, are due to swing into operation early in the new year.

The Rance tidal power station will produce 544,000,000 kilowatt hours of electricity annually for the national grid, equivalent to the consumption of an industrial city of 250,000 inhabitants.

The first four of 24 submerged tide-driven "bulb unit" turbines, each capable of producing 10,000 kilowatts, will go into operation in April with a progressive commissioning of the others, in groups of four "bulb units," by the end of 1966.

The 475,000,000 francs ($95,000,000) project is France's biggest post-war civil engineering enterprise, ranking amongst its nuclear achievements, the building of the Tancarville suspended bridge, the digging of the Mont Blanc tunnel and France's space satellite program.

ATTRACTS ATTENTION

The size of the Rance project and the technique employed are already attracting world-wide attention and visits by engineers from many countries, including Canada, the U.S., Britain, Japan, Australia and Russia, working on similar developments.

Work which began at the end of 1960 is going ahead on schedule reports Electricite de France, the national electricity authority which is constructing it.

The engineers' main feat was cutting off the Rance from the sea July 19, 1963. The northern coffer dam gates and the estuary were closed the next day and the southern coffer dam gates were closed Oct. 24, 1963.

More than 1,500,000 cubic metres of sea water has since been pumped out of the great cigar-shaped enclosure and the dried-out area of the granite bed of the estuary covers about 30 acres.

The power house, built in a vast "cathedral-grotto type chamber" 282 yards long, 65 feet wide and 48 feet high, was completed in September this year.

The "bulb units," the design of which is the key to the success of the Rance project, are being fitted in horizontal shafts. They will generate both as the reservoir is filling and as it empties. They can also be used as pumps to raise the level of the reservoir at off-peak hours for electricity consumption, drawing surplus electricity from the national grid for the purpose.

CAN SAVE CURRENT

The power complex can thus "save up" current from the national grid at off-peak hours, storing it in the form of water in the Rance reservoir and releasing it when most needed. This is one of the most valuable features of the Rance project, securing partial mastery over the inconsistencies both of the tides and the demands of electricity consumers.

It will be just as easy to turbine from the sea to the basin by reversing the flow altogether —hence, the idea of the "double-way" operation.

The Rance flows into the sea between Saint Malo and Dinard in the vast Channel coast bay formed by the Cotentin and the Finistere peninsulas, at the lower end of which stands the famous Mont Saint-Michael.

It is a natural selection for a tidal-power plant because of the exceptional range of the tides along this section of the Breton coast. The range between ebb and high tides reaches as much as 43 feet in the estuary. The flow then amounts to 18,000 cubic metres a second, or three times the annual flow of the Rhone, France's biggest river.

The engineering work involved the construction of a lock for shipping which was commissioned in November, 1962, and a gate dam commissioned in March, 1963. The whole project will be finished in 1967 with the building of a road on top of the power house linking the two cities of Saint Malo and Dinard

PROVIDES EXPERIENCE

The Rance project is providing invaluable experience for another ambitious French plan —the harnessing of Saint Michael's Bay, which would entail a dam power-house 20 miles long to ensure an annual output of some 20,000,000,000 kilowatt-hours.

In addition to the coffer dam cutting off the Rance from the sea and the "bulb units," detailed research involved long and tedious mathematical developments and costly model tests. The studies included compactness, tightness and durability of concrete, durability of paints and metal corrosion.

Russia is already experimenting with French equipment for a project in the White Sea and the Barents Sea.



FORMER World Bank president, Eugene R. Black, will represent the U.S. next week in Manila to inaugurate the Asian Development Bank.

GOV'T WAIVES TAXES

The provincial government this week waived 50 per cent of the property taxes due it from three non-profit summer camps in unorganized territory surrounding Victoria.

It cut $73.27 from the Boy Scouts' Barnard Camp taxes, $44.62 from the Girl Guides' camp and $207.91 from the YMCA's Camp Thunderbird, in line with previous practice.

Service Station Loses Cigarettes

A quantity of cigarettes was stolen overnight at a break-in at the Mohawk Quadra service station, 2100 Quadra, city police reported.

A rear window was smashed to gain entry. Value of the goods has not been determined.

RUGS & CARPETS

Your rugs and carpets need regular professional cleaning to keep them looking their best. Take them to the Carpetorium at least once a year.

Save 20% for Cash and Carry!

Carpetorium of Victoria Ltd.

1210 Wharf Street

384-4125 — 384-4126

IAC

INDUSTRIAL DIVISION

LEASING LEVERAGE!

Put it to work to acquire the new equipment that lets you operate more efficiently.

Let's talk leasing.

Ask your supplier or call us.

C. W. Regan, 384-9394
1032 Yates Street, Victoria

INDUSTRIAL ACCEPTANCE CORPORATION LIMITED

A Canadian company, providing financial and insurance services for Canadians and Canadian business

Winter Is Here

NOW ENJOY THE RADIANT COMFORT OF

dimplex ELECTRIC PANELS

Operating costs as low as $2.00 monthly

One room or the whole house . . . just plug it in. New low power rates cut operating costs to a minimum. Try one on approval without obligation . . . enjoy quiet, clean, thermostatically controlled heat.

PANELEC 833 Fort Street 382-7251

Thousands of Satisfied Customers

OPEN FOR INSPECTION SATURDAY 10 A.M. TO 5 P.M.

ROYAL COMMODORE APARTMENTS

715 VANCOUVER ST.

(Corner of Richardson)

Lovely One and Two-bedroom Suites

Ideally located in quiet area—offering all the latest features!

- Elevator
- Free Automatic Laundry
- Cablevision
- Attractive Decor
- Resident Caretaker
- Every Wanted Feature
- Individual Heat Control
- Colored Electric Range and Refrigerator
- Electric Vent Fans
- Close to Bus
- Walking Distance to Town
- Drapes on all windows

One-bedroom Suites, from ..... $ 87.00

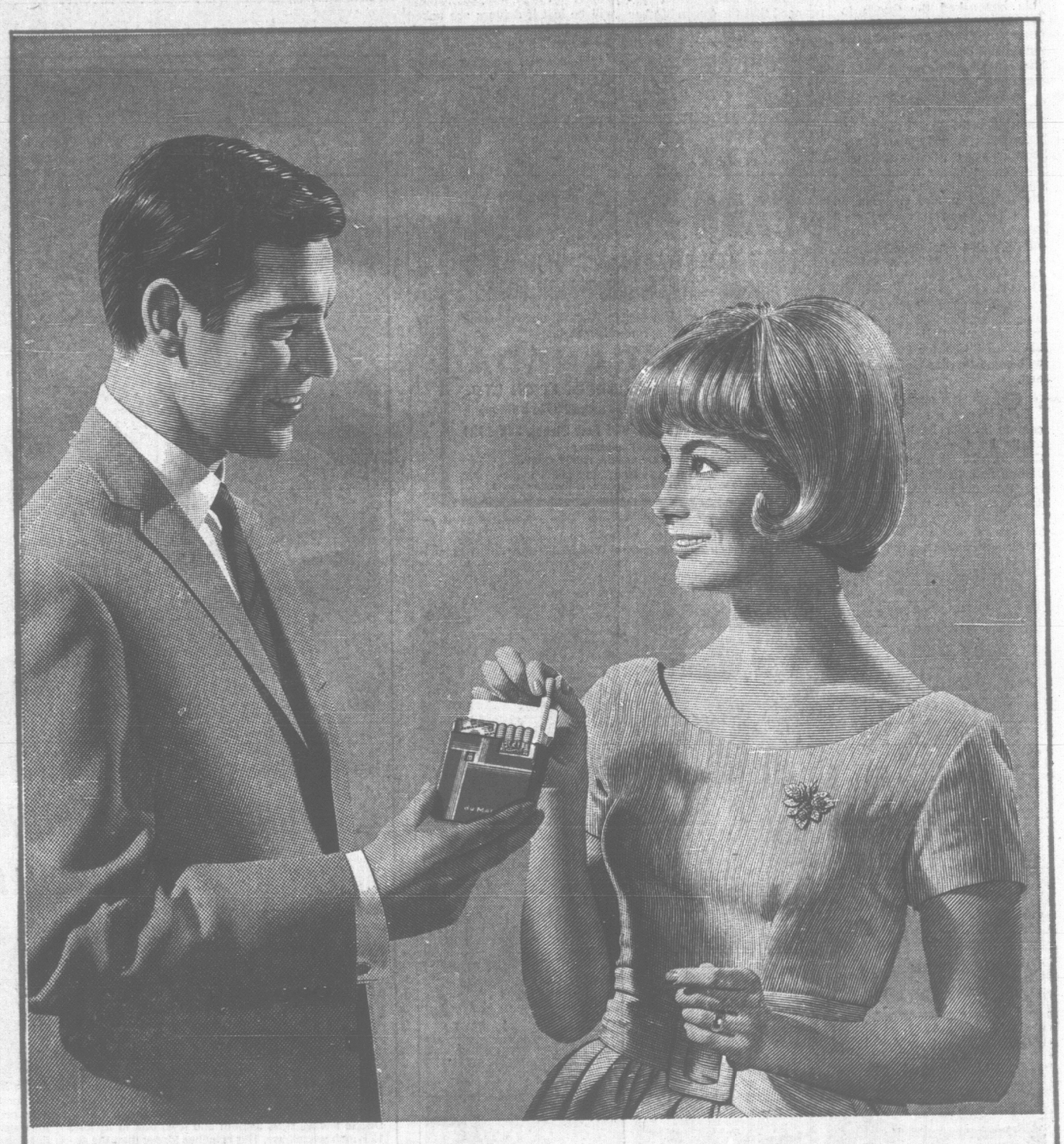
Two-bedroom Suites, from $117.00

Built by Past Construction

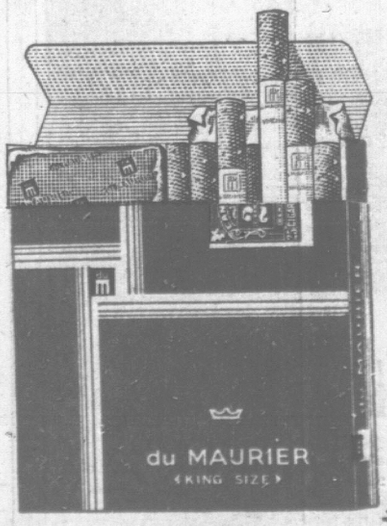
EXCLUSIVE RENTAL AGENTS

BROWN BROS. AGENCIES LTD.

1125 BLANSHARD STREET 385-8771 Anytime



du MAURIER, the cigarette of good taste



Light up a du MAURIER and enjoy something special: the full, rich flavour of select Virginia tobaccos, aged for mildness. du MAURIER also has the exclusive Millecel Super Filter, the most effective filter yet developed. du MAURIER, the cigarette of good taste, in the distinctive red and silver package ...today's finest smoking pleasure.

Symbol of Quality

COUNCIL BRIEFS

Three Named To First Regional Board

Victoria's first regional board representatives were confirmed by city council Thursday.

The decision enables regional parks functions to get under way.

Mayor R. B. Wilson appointed aldermen Geoffrey Edgelow, Cecil Parrott and Clyde Savage to have four, four and three votes respectively as city representatives on the new board.

★ ★ ★

Advisory planning commission's recommendation with regard to viewpoint property off Fairfield Road was turned over to zoning committee for study.

The bid is from lawyers on behalf of owner Doretta M. Stewart, 1471 Faireliffe Lane.

She wants to turn the 2½ acres overlooking Ross Bay Cemetery and Dallas Road into an apartment site.

APC recommended buying the property to reserve it for park purposes, which was supported by Ald. M. H. Mooney and Ald. Lily Wilson.

Mrs. Wilson said there is a "gorgeous view from the top. All that property should be park."

Adjoining land up to Memorial Crescent already is city-owned. On the other side are private dwellings of recent construction, and Ald. Robert Baird said the acreage should also be zoned for single family use.

★ ★ ★

Council referred to the same committee for interim study an APC report on special commercial uses in Cathedral Hill Precinct.

The report suggests special uses for limited and public service buildings, apartments, offices, hotels, theatres and auditoriums, together with site, setback, building, parking and sign requirements.

★ ★ ★

Aldermen endorsed Greater Victoria school board's supplemental $1.7 million school expansion bylaw going before ratepayers Dec. 11.

★ ★ ★

A public hearing into a rezoning application for Begbie Street property whose developers wish to erect garden apartments was postponed to Dec. 16 due to shortness of notice for Thursday's meeting.

★ ★ ★

A court of revision on local improvements was set for hearing appeals Jan. 10, 1966.

Vote Cost $5 Million

NEW YORK (AP)—The officially reported cost of the 1965 election campaign for mayor of New York rose to nearly $5,000,000 Wednesday, making it by far the most expensive in history. Reports filed with the board of elections boosted the expense figures for the Nov. 2 election to: $2,577,212 for the winner, Republican John Lindsay; $2,174,118 for Democrat Abraham Beame; $245,003 for Conservative William Buckley.

DIRECT DIALING ONLY 2½ YEARS DISTANT NOW

Victoria will get its long-awaited Direct Distance Dialing system by mid-1968.

A. A. Higinbotham, district manager for B.C. Telephone Co., in Victoria, said the initial cost of the system would be approximately $500,000.

The equipment necessary for the change will be manufactured by Automatic Electric Company, Brockville, Ont.

It is scheduled for delivery early in 1968 and will take about five months to install.

Victoria is one of the last cities in North America to get DDD which enables telephone users to dial long distance numbers without the aid of an operator.

Three-Step Climbers Called Chosen People

Bastion Square restoration project will proceed as planned originally, a closed session of Victoria city council decided Thursday.

The move rejects a bid by some business to have Bastion Street between Government and Langley retained as a dual vehicle-pedestrian entrance to the square, which is being redeveloped under the urban renewal program.

The street will be closed to traffic to make an attractive pedestrian mall leading into the square, where B.C. Maritime Museum, a restaurant, other commercial development and beautification will transform the historic site.

Mayor R. B. Wilson said he had been in touch by telephone with Central Mortgage and Housing Corporation executive following a square committee meeting earlier in the day.

It was established that CMHC would not likely accept the proposed change to permit traffic to remain in the pedestrian mall, having signed an agreement with the city to provide funds (at 50 per cent of cost) for the plans that were submitted.

In any event a change at this point in the planning would have delayed construction and completion by May 31 1966, in time for the tourist season.

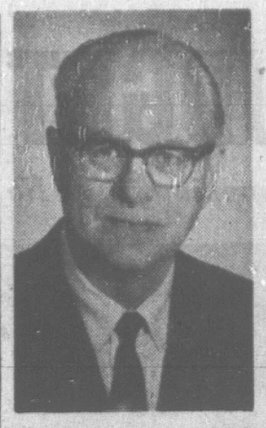
Maritime Museum is also concerned about the project since it depends on the redevelopment for patronage.

Lowest tender for the work from R. A. Hall Ltd. is for $176,418. Total cost, including fees and contingency fund would be $199,000, or 70,000 over estimate.

Federal and provincial governments will be asked to share in the increased cost.

Fine Replaces Jail for Nazi

LONDON (Reuters)—A three-month prison sentence on Colin Jordan, leader of Britain's Nazi party, was quashed Thursday and replaced by a £50 ($150) fine. Jordan, 42, appealed against a conviction of using insulting behavior likely to cause a breech of the peace outside the prime minister's residence during last month's visit by Rhodesian premier Ian Smith.



CITY REALTOR J. Wesley Dickie became the eighth candidate for alderman Thursday when he filed his nomination papers for one of four seats on city council. Nominations close noon Monday.

PTA Bingo, Carols

St. Ann's Academy Parents' Association will present an evening of Christmas carols by the school choir, and bingo, in the school auditorium on Tuesday, December 7, at 7 p.m.

XMAS SUGGESTION
FOR DEAFNESS
NO BATTERIES—NO WIRES



The Smallest HEARING AID on the Market. Made in England. Only $15.00 per ear. Over 50,000 Satisfied Users. Try the Vibraphones. Guaranteed for 10 years. Write for FREE Booklet and full Particulars of 30-day home trial.

CANADIAN VIBRAPHONE CO.
Room 524, Drummond Building, 1117 St. Catherine St. W., Montreal, Quebec

UP TO 10 YEARS TO PAY
NO MONEY DOWN
Furnaces by Cyclos and Lincoln
Automatic OIL HEATING
Fully Guaranteed Installation. You Pay Lowest Interest
Cyclos
Sales and Service Call D. H. Carter
4099 Tuxedo GR 9-1151

TRAFFIC OUT, PEDESTRIANS IN

Square Plan Proceeds Unchanged

"Good" people climb mountains.

Most people never get past the foothills.

Addressing a Rotary Club of Victoria meeting Thursday, Rabbi Marvin Hier of the Schara Tzedeck Congregation in Vancouver said "the 'chosen people' are those who have climbed three steps to the top of the mountain.

"Judaism describes these three steps as justice, righteousness and love. Jews, though, are not the only people who can be just, righteous and truly loving. Anyone, of any faith or even without a faith, can be of the 'chosen people.'

"But the 'chosen people' are few."

Rabbi Hier explained his allegory.

"The first step, justice, is a negative virtue, a restraining one. He who does not kill, or steal, is just.

Righteousness, the second step, is positive and active; it involves concepts like mercy and sympathy. If you give up your seat in a crowded bus, thinking often of what others will think of you if you don't, then you are at this second step.

"Love is at the summit of our mountain. If you give up that same seat on the bus selfelessly, not under the dictates of society, then you have made the third step."

Speaking specifically of the annual Jewish holiday of Hannukah, which this year will be observed from Dec. 18 to Dec. 26, the rabbi said man needs "emblems" such as religious holidays to remind him of "the classics of his faith."

"It is these classics," he said, "that will make a man a finer human being."

May Trial for $45,000 Kidnap

TACOMA (AP) — Trial of the three men accused of kidnapping Charles H. Hyde for $45,000 ransom a week ago probably will be held next May or June, prosecutor John Mecutcheon said Thursday. Tilford Baker, 34, James Evans 31, and Dean Bromley 20, all of Tacoma, have been charged with first degree kidnapping in connection with the abduction in which the 13-year-old boy was returned to his parents nine hours after he was kidnapped on his way to school.

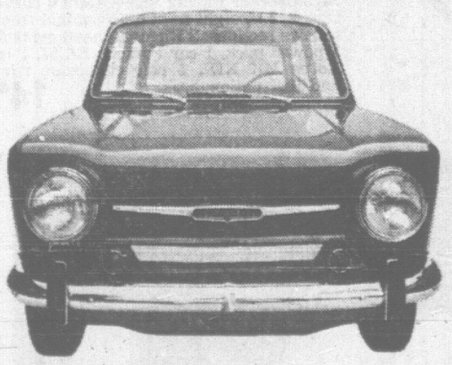
say Corby's
for the pleasant, good clean taste of true Canadian whisky



This advertisement is not published or displayed by the Liquor Control Board or by the Government of British Columbia

Sands
Funeral Chapels
Victoria EV 3-7511
Sidney 656-2932
Colwood GR 8-3821

CHRYSLER'S RED-HOT SIMCA 1000
with a 5-year/50,000-mile warranty*!



ECONOMICAL: Delivers top miles per gallon.
FRISKY: Delivers extra horsepower, livelier 4th gear.
TOUGH: 4-speed gearbox with Porsche synchronizers.
ROOMY: 4 doors into extra leg room, hip room, shoulder room.
WARM: Big-car hot-water heater! SIMCA DIVISION CHRYSLER CANADA LTD.
*Covers parts and labour for engine and drive train!

DRIVE THE RED-HOT SIMCA TODAY!
Chrysler's Hit Parade Simca Dealers:
NATIONAL MOTORS (Victoria) LTD.
819 YATES STREET



Opens Saturday . . . a fantasy of shimmering ice and snow all a-sparkle with a thousand lights!

See Favorite Storybook Characters—3rd Floor
Including Simple Simon, Jack and the Beanstock, Little Bo-Peep, Hansel and Gretel, The Three Bears, The Tortoise and The Hare, Little Boy-Blue, Mary, Mary Quite Contrary!

Visit with Santa in His Ice Palace
Receive a free gift from the jolly gentleman. Santa's hours: 10 a.m. to 12 noon, 2 p.m. to 4 p.m. Night openings 6 p.m. to 8 p.m.

Have the Kiddies Photographed with Santa
If you wish you can have the children photographed with Santa . . . beautiful natural color to send to your friends, family.

Breakfast with Santa
Tickets Now Available
Tickets on sale at the Bay's Gift Wrap Counter, 3rd floor, for Saturday, Nov. 27th, Dec. 4th, 11th and 18th!
You'll enjoy a delicious breakfast, meet Santa personally, receive free gifts, see Ah Foo Yu the magician, Sing along with Fred Usher and his Band.
Children 49¢ Adults 79¢
Two sittings — 8 a.m. and 9 a.m.
Lower Parkade open at 7:30 a.m.
The BAY, Olympic Room, lower main

the Bay

YOUR CHRISTMAS TREE STORE

MEN'S BUDGET STORE BARGAINS

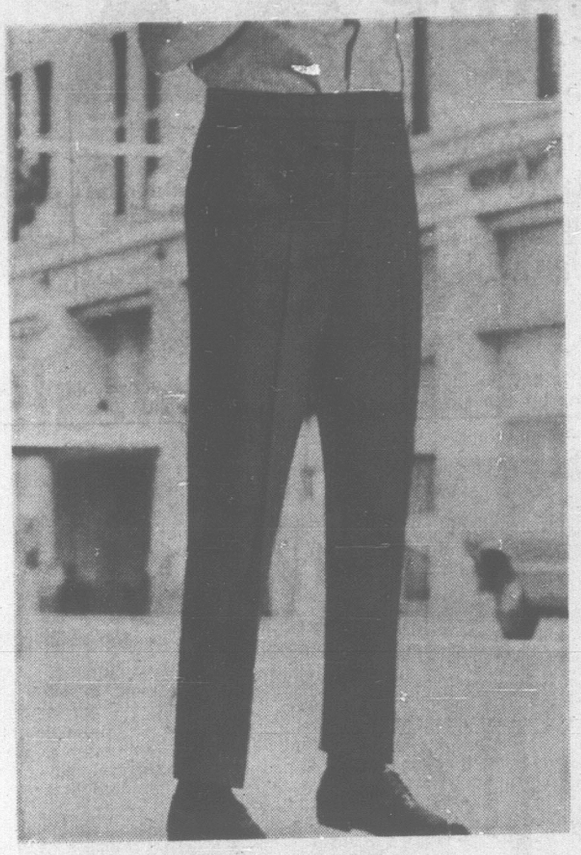
Personal Shopping Only! No Phone, Mail or COD Orders Please!



Wow! White Dress Shirts, quality cotton, 3 collar styles, bargain priced!

3 for 8.88

He'll revel in the crisp whiteness of the best quality combed cotton broadcloth or Oxford cotton shirts . . . men usually never have enough of them! He can have his choice of regular and tapered fits, snap tab, button down or regular collars. Naturally they're well cut, Sanforized and come in a good size range (14½ to 17). Saturday's definitely the day to stock up at this terrific low price!



Pick these dress pants for long wear excellent quality and low, low price!

Boys' 8 to 18. Sale, pair **3.88**

Young men's 28 to 34 waist. Sale, pair **4.88**

Good looking, well-styled pants in hard-wearing blends of viscose and wool or viscose and nylon offered at a much lower price than you'd expect to pay (thanks to the Bay's mammoth buying power)! Styling includes Dak design adjustable waist, trim fit in fashion right black, charcoal, grey and loden for his wardrobe. Shop early Saturday . . . these are bound to go fast!

The BAY, budget store, 4th

A



B C D E

1st Quality Dress Shoes in Most Popular Styles

Our regular first quality shoes at really big savings! Choice of black or brown leather, famous Goodyear welt construction plus latest cemented sole for lighter, more flexible fit! Size range 6 to 12 including half sizes.

A. Moccasin toe oxford, Goodyear welt construction, D width, black or brown. Reg. 8.87.
B. Taper toe slip-on, cement construction, D width. Reg. 8.87.
C. Tapered moccasin toe oxford, cement construction, D width, black. Reg. 8.87.
D. Toe cap oxford, Goodyear welt, D and EEEE widths. Black. Reg. 8.87.
E. Cuban heel, gore oxford, Goodyear welt construction, D width, black. Reg. 9.37.

SALE, PAIR

6.99

Charge it or use your PBA in the Bay's Budget Store, 4th

Inspired by the Famous Tea Party



Mothers! Bring Your little girl to the Bay

See the Mad Hatter Perform Feats of Magic

The Mad Hatter will perform amazing feats of magic while Alice and her friends model the cutest, most endearing and delightful party dresses that ever charmed a little girls' heart.

2:30 p.m. Saturday in our Girls' Party Dress Shop, third floor

Thrilling Road Race Sets on Sale Saturday!



Stromebecker Canadian Grand Prix Set

All the thrills and chills of this daredevil sport has been incorporated in this fascinating game for those boys on your list. He'll have one XKE Jaguar car, one Ferrari Berlinetta, one power pack, 2 rheostats with brake, 1 starting flagman, 8 curved tracks, 3 straight tracks, one terminal track, 2 lane changing tracks, 12 overpass supports, 8 fence sections, 28 lock lugs, 2 sets, easy-to-install headlights, one set connector wires, one Jaguar shell, one Ferrari Testa Rosa shell.

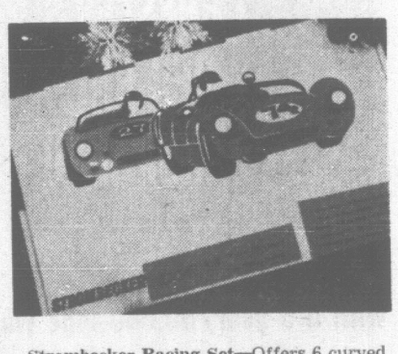
Also battery operated Road Race Set. Sale 7.99

SALE PRICE

21.88

budget with PBA

The BAY, sporting goods, lower main



Strombecker Racing Set—Offers 6 curved tracks, 3 straight tracks, 1 terminal track, 6 fence sections, 2 Rheostat hand controls, 1 power pack, 1 car Porsche RS 61, 1 car Lotus MK XIX, 1 pair connector wires and instruction book. Hours of fun! Sale, set **14.88**



Sky-High, 3-Level Race Set—Wow! You have 4 interchangeable sportscar bodies . . . Ferrari, Lotus, Sting Ray, Porche . . . with hand-painted drivers, clear windshields, chrome accessories. Track includes 12 straight, 24 curved, 2 short straight, 12 sections of guard rail, 5 raised level supports, 16 bridge supports! And more! Sale **29.88**

Victoria Daily Times

VICTORIA, B.C., FRIDAY, NOVEMBER 26, 1965—PAGE 21

Second Section
Pages 21-40

Arthur Mayse

Back when television was first poking its puss into the Canadian scene, I predicted confidently that the newcomer would put radio out of business. So did a good many other people who saw the intrusion of a capsule motion picture theatre into the home as competition against which the voice-box couldn't survive.

That was a considerable time ago. Today, it seems to me that radio is not only gaining back lost ground, but frequently forces TV into second place.



Lest anyone be surprised that a newspaperman should speak well of another communications medium, let me make it plain that we are rivals only in a mild and rather amiable fashion.

While we tend to keep to our own turf, we have never had any real difficulty in co-existing.

Since my purpose here is to say mostly nice things about radio, I'll keep my criticisms brief.

With a very few exceptions, among which Barry Clark's show rates high, I don't like the way radio handles its open-line programs. The basic idea of public participation is excellent — after all, we here set much store by our letters-to-the-editor — but too often, the commentator-referee simply isn't up to his job.

I also wish that radio hadn't followed television's lead and virtually dropped the good plays it used to give us. Those were once frequent, but today they're few and far between, and I think that's a pity.

★ ★ ★

Apart from these beefs, I have only kudos to offer.

Where TV today seems to be wallowing helplessly and hopelessly in a mess of audio-visual pablum, radio in general is quietly reaching toward a balanced maturity.

The loss to its big, noisy neighbor of the soap opera which was once its daytime mainstay has helped it enormously in that direction.

Soap opera, for any too young to remember it in radio version, got its name from the tendency of soap companies to back tear-drenched series of episodes based usually on the antics of a fictitious family or small town.

If you want to encounter soap opera in its new feathers, you have but to twirl a TV dial.

In its role of housewife's friend, radio now offers an infinitely more nourishing diet.

The CBC's afternoon programs are the best in the business, and the range of these is considerable.

In recent months, the ironing-board trade has been regaled with readings from the novel, "Tom Jones," out of which a hilarious motion picture was tailored, and with a lively and recent success titled "How to be a Jewish Mother."

There is music—good music—offered with explanations which add to the listener's appreciation.

A discussion of low-cost foods and how to use them may be interpolated between a study of the "Vinland maps" which trace viking exploration and settlement in North America, and a panel on parent-child relations.

★ ★ ★

And, of course, there are the open lines.

Evenings when I'm home I now find myself spending more time listening than viewing, and not merely because radio offers a pleasant accompaniment to any number of pokey round-the-house jobs.

The plain fact is that a great many people want better fare than television offers them, and are receiving it in generous measure from the box that needs no picture tube.

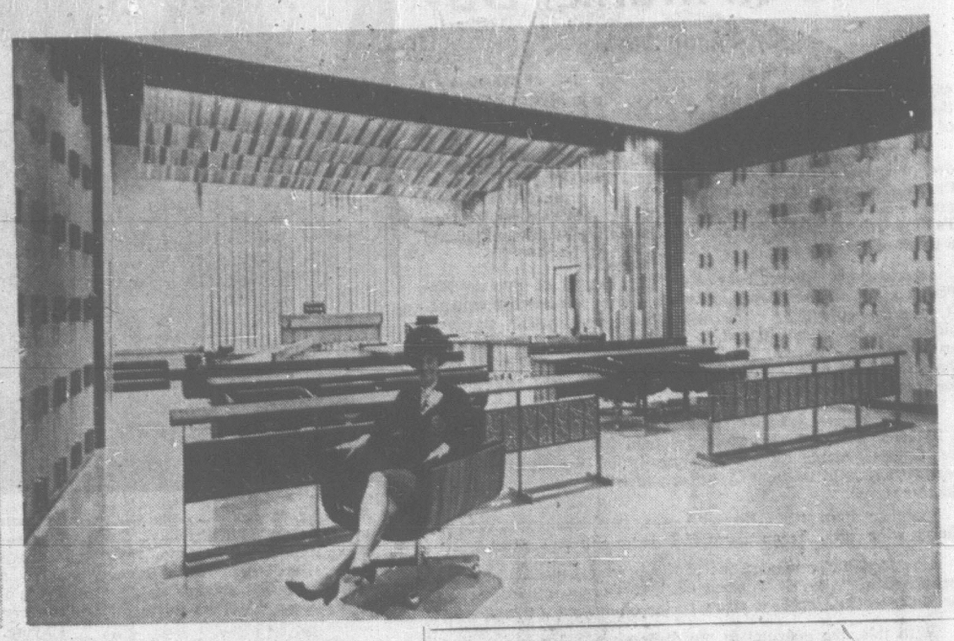
Radio isn't going to put television out of business; any such prediction would be nonsensical.

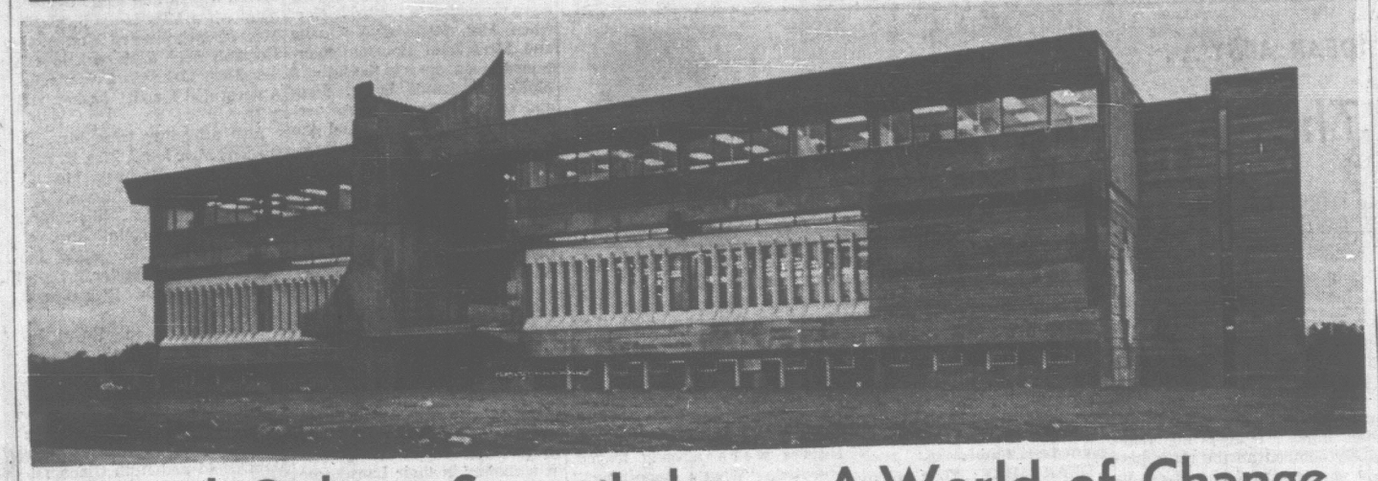
But it's more than holding its own — and superb though television can be on occasion, it betrays its early promise by getting worse each year.

Burning Bee Set For Francis Park

The intermediate section of the junior branch of the Victoria Natural History Society will meet on Saturday at 1:30 p.m. at Douglas and Hillside for a burning bee at Francis Park.







Royal Oak to Swan Lake... A World of Change

The new Saanich municipal hall will be officially opened next Wednesday by Lieutenant-Governor George Pearkes.

But the Vernon Avenue hall is already in use and being well received by the 150 employees who gave up cramped quarters at Royal Oak last weekend.

The new hall is between the health and welfare building and the fire-police station, just off Patricia Bay Highway.

The old hall and land is up for sale with one stipulation—the army huts moved there after the Second World War must be removed.

The new hall cost roughly $800,000, has three floors and looks out across Swan Lake.

The pictures above show some of its impressive features.

On the spacious main floor, deputy collector Ken Middleton and clerk Jane Kennedy (top left) display blazers and grey skirts/pants worn by staff.

Natural wood panelling is used extensively in interior.

New furnishings at the council chamber are demonstrated by Miss Kennedy (top right). Chairs and desks are of teak with lighting recessed in the ceiling.

The first council meeting will be held there Monday, Dec. 6. The chamber provides a vast change from the cramped and poorly-ventilated chamber at one end of an army hut at Royal Oak.

Landscaping will be added around the hall. View in lower picture is from Vernon Avenue.

Man Awakes Early, Flees Fire

Laziness saved Bruce Lloyd and his family today.

The 28-year-old Courtenay logging trucker was too lazy to get out of bed and take a tranquilizer Thursday night.

As a result he woke up at 6:30 as usual this morning—and found the house on fire.

Before flames engulfed the $12,000 home on Powerhouse Road, Mr. Lloyd was able to usher his wife and five children to safety.

But he was too late to save the dream home he has been modernizing for the past six years.

Said Mr. Lloyd at his father's Headquarters Road home: "It's lucky I never took that tranquilizer.

"My wife tried to talk me into taking one last night when I said I had a sore throat. But I could not be bothered."

The house was smoke-filled when Mr. Lloyd awoke.

His wife Verdelle, 25, bundled the children, aged seven months to eight years, out through the sunporch while Mr. Lloyd connected a hose to a tap in the basement.

Despite his efforts the fire, situated in the hallway, had a good hold by the time Courtenay firemen arrived.

Mr. Lloyd finished building a new bathroom only two days ago.

On Sunday he and his wife celebrated their 10th wedding anniversary.

The home was insured.

NEW PHONE DIRECTORIES OFF PRESS

New editions of the telephone directory are being delivered to customers on southern Vancouver Island and the Gulf Islands.

The B.C. Telephone Company said today it will take about six days to complete delivery of 82,000 copies.

The new book contains 66,000 listings compared with 59,360 in the old book. Ninety-five tons of paper were needed for all the new books.

The cover pays tribute to the union in 1866 of the colonies of Vancouver Island and mainland British Columbia.



MRS. JEAN PEASE
. . . funeral Saturday

'Bundles' Campaigner Dies at 86

Mrs. Letitia Jean Pease, a resident of Victoria for the last 57 years, died Thursday in Royal Jubilee Hospital.

Mrs. Pease, 86, was the leading spirit in the establishment of the Women's Workroom during the hungry 30s and instrumental figure in the "Bundles for Britain" campaign during the Second World War.

The widow of the late Algernon Henry Pease, she had come to Victoria as a bride in 1908 and with her husband occupied the Cadboro Bay farm at the top of Sinclair Road for years.

Born in Nova Scotia, she was the granddaughter of Andrew Allan, head of the Allan shipping lines.

DANCE SPOT

In addition to her charitable work, Mrs. Pease and her husband won wide popularity in this community through their establishment of Hamsterley Lakeside, during the 30s the popular Elk Lake dance spot and recreation area for young Victorians.

She is survived by a son, Frederick, at one time an all-star Victoria rugby player, now residing in New York, a daughter, Mrs. Rosalind F. Terry, of Victoria, and one grandson.

Private funeral services will be conducted Saturday in Hayward's Funeral Chapel, with Rev. Dr. Emma Smiley officiating.

'GEORGE' LOCATES OWNER

George is back home.

Or rather Trix is back home.

George (Trix) is the dog who made headlines in Thursday's Times for his home-roving exploits.

As a result of the story, George (Trix) was reunited today with his rightful owner, army private Melvin Lewis.

Mr. Lewis, 25, of 2500 Garden, last saw his dog over a month ago when he moved to his present address from 524 Kelvin.

Said Mr. Lewis, father of two: "I guess he didn't like the new location. He just took off."

Since then the brown and white mongrel has adopted several families.

His last adopted home was that of Mrs. E. Schofield, 1065 Lodge. She named the two-and-a-half-year-old mongrel George.

Mr. Lewis revealed today that his real name is Trix.

Prowlers Hit Again In Oak Bay

Oak Bay had another outbreak of house break-ins overnight Thursday.

Three homes were entered and cash and articles are missing.

H. L. Williamson, 787 Transit, lost a $100 women's watch and a .38 revolver valued at $25. Entry was made by an unlocked door.

Dr. D. E. Alcorn, 2620 Lansdowne, lost $25 to a thief who climbed in the house through an upstairs window from a balcony. Between $50 and $75 was taken from the home of W. J. Roper, 161 Beach, by a prowler who broke a window to gain entry.

Two weeks ago three other homes in Oak Bay were rifled by prowlers in one night.

Man Admits Burglary

City police have arrested one man for the break-in earlier this week at Economy Steam Laundry, 607 John Street.

Allen R. Badenoch, 900-block Pandora, pleaded guilty this morning in central court.

Detective - Constable Lorne Shandley said Badenoch entered the premises by a skylight and removed clothing and sheets valued at $1,500.

The officer said Badenoch threw away most of the stolen goods near a dump in James Bay and they were recovered. Police Thursday night recovered a further $90 worth of stolen articles from a home on Maple Street, he said.

Badenoch, who has previous convictions for theft in Nanaimo 12 years ago, was remanded to Dec. 4 for a pre-sentence report.

4 Esquimalt Ships Chosen For Caribbean Exercises

Four units of the Pacific Command will take part in massive spring manoeuvres of the Royal Canadian Navy and Air Force starting Jan. 4.

Code named "Maple Spring," the three-month cruise will involve approximately 14 ships. The fleet will conduct the majority of its exercises in the Caribbean.

Representing the Pacific Command will be the destroyer-escort HMCS St. Croix, the ocean escorts HMC Ships Antigonish and Stettler and the submarine HMCS Grilse.

The Esquimalt-based units will meet on location with the ships from the Atlantic Command, which will include the aircraft carrier HMCS Bonaventure, six destroyer-escorts, two supporting ships and a British submarine on loan to the Eastern Command.

Also taking part in "Maple Spring" will be 12 Maritime Command Argus aircraft from the East Coast.

The fleet and its air support will also exercise with United States naval forces from the Atlantic seaboard.

In addition to visiting various ports in the West Indies the ships will make informal calls at several South American east coast ports.

The joint manoeuvres will be the first held since 1956.

Major Revamp Facing 'Archaic' Act

Canada's Citizenship and Immigration Act will get a major revamping at the next session of Parliament.

At a press conference here this morning Citizenship and Immigration Minister John Nicholson said that early in the new session his department would present a white paper on the existing act.

"Basically it was written in the time of Queen Victoria," he said. "Some changes are needed."

The only change the minister would discuss was the clause which bars an epileptic or any member of his family from becoming Canadian citizens.

"ARCHAIC"

"That is archaic and must be changed," he said. "With modern drugs and modern medical practices there is no reason why epileptics and their families cannot become good Canadian citizens."

Mr. Nicholson said that during the past year 17,500 men and women and children had come to B.C. as new immigrants.

Among them were 8,000 skilled workers to plug holes in the province's booming economy.

"A manpower survey in British Columbia revealed immediate shortages for 10,000 professional and technical workers," he said. "Before the year is over we will have brought 8,000 skilled workers in to relieve that shortage."

The minister said that even with the new arrivals British Columbia's demands for skilled men would be just as great next year.

The immigrants brought to B.C. this year mark the largest single group of immigrants to come west since the Hungarian and Suez crises of 1956-57.

$50 MILLION

Mr. Nicholson said that "value of training" brought to B.C. by the skilled workers was in the neighborhood of $50 million.

"That's what it would have cost had we tried to train people to do these jobs," he said.

Vote Delay Requested On Hospitals

Women Aren't Happy With Sales Tax Split

Organized women today added their weight to pleas for postponement of the regional hospitals vote next month.

They want the vote delayed until early in 1966.

Mrs. Hazel Hodson, president of the Association of Women Electors of Greater Victoria, wrote Municipal Affairs Minister Dan Campbell expressing A.W.E.'s dissatisfaction with the government's explanation of how sales tax revenue is used.

"In view of the serious and irrevocable change in policy in this particular aspect of municipal-provincial as it pertains to the capital city area, the postponement seems all the more imperative," she wrote.

Two others have stated their support for a delay in putting a referendum to ratepayers—Victoria Ald. Geoffrey Edgelow and Oak Bay Coun. Frances Elford. Oak Bay Reeve Allan Cox felt there should be full negotiation of terms before a vote is taken.

AUTOMATIC

The minister's consent would be needed to withdraw the matter at this stage because without an area vote, the various municipalities become part of a regional hospitals district automatically after Dec. 17.

Mrs. Hodson said the association is under the impression that the whole electorate believes that since 1954, 2 per cent of the sales tax has been applied to hospitals.

Health Minister Eric Martin has said the revenues derived from the 2 per cent portion are applied to consolidated revenue to meet government needs.

He said if it were intended that the money should be earmarked for hospitals, legislation would have to state just that.

DIVERTED

(Since 1954 there has been a total $44 million derived from this tax, surplus to hospital needs and diverted to other services.)

Perhaps, as provincial government spokesmen say, the federal government should increase its share of hospital capital costs, now at about 11 per cent, Mrs. Hodson wrote.

"However, when the federal government started to pay one-half of the operating costs of hospitals (1957-58) it would seem that this relief was not passed on to the municipalities."

Topics of the Day

Cordova Bay PTA will hold a bake sale Friday Dec. 3 from 10 a.m. to 9 p.m. at McMorran's Super-Valu store, Seaview Plaza Shopping Centre.

★ ★ ★

Four provincial cabinet ministers added their signatures Thursday to a petition seeking "mobile polling stations" to permit persons in hospitals and nursing homes to cast their votes in federal elections from their beds.

They were Municipal Affairs Minister Dan Campbell, Education Minister Leslie Peterson, Land, Forests and Water Resources Minister Ray Williston and Mines and Petroleum Minister Donald Brothers—all who attended the cabinet session.

Mrs. Judy Nyquist, who organized the petition and stood outside the cabinet door, said she hoped to obtain Premier Bennett's signature along with at least 5,000 others before sending the petition to Ottawa.

★ ★ ★

Two youths each were fined $35 when they pleaded guilty in central court this morning to unlawful possession of liquor.

Gerald Patterson, 18, of 1503 Charlton, was caught with beer in a car and Raymond Atkinson, 18, of HMCS St. Croix, was found with three bottles of beer tucked under his belt when he was checked by police.

★ ★ ★

Three B.C. school districts today were given government permission to build vocational wings on high schools which will cost them only 10 per cent of the total $1,760,000 price.

Education Minister Leslie Peterson said the provincial government will pay 75 per cent and the federal government 15 per cent of the cost for wings estimated at $1 million for Prince George Senior Secondary; $600,000 for Vernon Senior Secondary; and $160,000 for Mission Secondary School.

A man who earlier pleaded guilty to assault on his wife was let off with a suspended sentence today in central court.

A condition of the sentence imposed on William Falconer, 3931 Rainbow, was that he stay off liquor for 12 months and be of good behavior towards his wife.

★ ★ ★

A Chemainus man fell to the ground when he got out of his car at a service station east of Sooke, Nov. 11.

He got back in and drove off but was stopped later by Colwood RCMP. He again fell to the ground when they asked him to step out of his car.

And today Cheslie Harris pleaded guilty in central court to impaired driving.

Crown Prosecutor Cecil Branson said Harris was in a state of intoxication.

Harris, who asked to keep his licence so he could drive to work, was remanded to Dec. 6 for sentence.

Ask The Times

Q. Where can I get hold of any knowledge on the topic "The Egyptian Empire and Its Downfall?" E. W.

A. The Victoria public libraray's reference section would be glad to help you.

Q. Could yo utell me if there is a godess of the wind in Greek mythology? V. B.

A. There isn't says a professor in Uvic's classics department. Only a wind god—a legendary kind named Aeolus.

Anyone wishing a question answered is invited to send the problem along to the Times, addressed to "Ask the Times" Editor. Questions and answers will be published daily.

All questions should deal with matters of fact and be of general interest. The Times does not undertake to solve conundrums or legal problems. Not coins, stamps or antiques. These should be submitted to a dealer.



SHOPPING GUIDE

Weird and Wonderful Found on Market Day

By Penny Saver

Food stores are the most interesting places. Whenever I catch sight of an unusual food, or an exotic import, my imagination works overtime. Sometimes, I am even tempted to buy some of these mysterious delicacies.

On my last market day, I was shocked to find canned reindeer meatballs offered so close to Christmas. The label claimed that there were 15 meatballs in the can, preserved in brown gravy. An import from Norway, these sell for 89 cents the can. To improve the game flavor, reindeer fans are advised to add a touch of cream.

Shatches of Robert Service's "The Haggis of Private McPhee" raced through my mind when I saw one Scottish import. It was canned haggis. The instructions were simple enough—pierce the can, place it upright in a pan of water, and boil for an hour. Then, remove the lid, drain off the fat, and serve with the traditional mashed potatoes and turnips. This haggis sells for $1.05 the can.

Whole grouse, preserved in port wine, is priced at $3.79 for a 20-ounce can. Grouse, which frequent the moors and hills of the Scottish highlands, exist primarily on the tips of purple heather and wild mountain berries, which accounts for their distinctive flavor.

Another item from Scotland was partridge, preserved in sherry wine jelly. This sells at $4.25 for a 15½-ounce can.

One foodstuff reminded me of the beautiful mock-turtle soup mentioned in "Alice in Wonderland." It was turtle meat, selling for $2.65 the can. There is also a recipe on the can for turtle soup.

With this, the gourmet in me disappeared. I came down to earth again, and began planning my family's meal. There was still a faint trace of those succulent delicacies in the back of my mind, as I decided to create their favorite dinner—mock duck.

Want to know where Penny found these imported wonders? Give her a call at 382-3131.



Above, Fred Humberstone smiles his pleasure at the unexpected family reunion held on his recent 74th birthday. Surprise "presents" for him were visits from his sisters, Miss Maud Humberstone, right, who travelled from Leeds, England, and Mrs. Nell Noble, Banff, left. Mr. Humberstone has not seen Miss Humberstone in 32 years. Also pictured is another sister, Mrs. Edith Young, who entertained at a birthday party in her Clarence Road home for her brother and with whom Miss Humberstone is staying.

Parties Precede Wedding Vows To Be Heard Here on Saturday

Bride-elect Miss Heather Morley has been widely feted at parties and showers, prior to her marriage to Cliff Burrows this Saturday.

The bride-elect and her fiance were guests of honor when Mr. and Mrs. E. G. Hart entertained at tea in their King George Terrace home. Miss Morley was presented with white and yellow carnations en corsage and her mother, Mrs. R. G. Morley and the groom-elect's mother, Mrs. C. W. Burrows both received corsages of carnations and heather.

The couple was presented with a platter by the guests attending who included their parents, Mr. and Mrs. N. Land with Janet, Robert, Cathrine and Douglas; Mr. and Mrs. R. McRae; Mr. and Mrs. John Jameson and Elizabeth; Mr. and Mrs. C. B. Jameson with Mary, Moragh, Margot and Megan; Mrs. A. West and Anita; C. J. McRae; Mrs. V. Diment, Bruce Morley, Bruce Paul, the Misses Sara Mattick, Joan Burrows and Marilyn Paul.

Yellow carnations en corsage were presented to the bride-elect when Mrs. Richard McCarthy and Mrs. John Houston entertained at a shower in the latter's McKenzie Street home. Pink and white carnations were presented to her mother and the groom-elect's mother. A decorated laundry basket held the gifts.

MANY GUESTS

Also attending were Mrs. M. Defeo, Mrs. Diment, Mrs. D. Galvin, Mrs. McRae, Mrs. Land, Mrs. B. Burrows, Mrs. N. Gyles, Mrs. C. Wager, Mrs. W. L. McGill, Mrs. Jack Houston, the Misses Janet Land, Maureen Defeo, Patricia Galvin, Joan and Barbara Burrows.

Mrs. C. B. Jameson and her daughters, Mary, Moragh, Margot and Megan were co-hostesses at a shower in their Lansdowne Road home. The bride-elect, her mother and the groom-elect's mother were presented with corsages. Refreshments were served.

Invited guests were Mrs. P. Coste, Mrs. Gyles, Mrs. Land, Mrs. D. Hunter, Mrs. J. Boorman, Mrs. McRae, Mrs. C. Jameson Sr., Mrs. M. Jameson, Mrs. John Jameson, Mrs. R. Clark, Mrs. R. Powell, Mrs. S. Barron, Mrs. A. McCoy, Mrs. A. Acres, Mrs. Diment, the Misses Joan Burrows, Janet Land, Libby Coste and Dana Hunter.

A decorated wishing well held the gifts at a shower given by the Misses Barbara Erickson and Shirley Butler in Miss Erickson's Ebor Terrace home. Carnations en corsage were presented to the bride-elect, her mother and the groom-elect's mother.

Guests included Mrs. D. Miller, Mrs. R. Bentham, Mrs. C. Erickson, Mrs. B. Burrows, Mrs. Pat Tutte, the Misses Susan Miller, Maureen Defeo, Elaine Birtwistle, Connie Peirce, Elaine Erickson, Sara Mattick, Sandra Lougheed, Lorraine Wood, Joan and Barbara Burrows.

CARNATION CORSAGE

Tangerine carnations en corsage were presented to the bride-elect and her mother received a pink and white heather plant when Miss Linda Slocomb, Mrs. Jane Grant and Mrs. A. G. Slocomb held a shower in the Slocomb's Oakcrest Drive home. A decorated laundry basket held gifts.

Also attending were Mrs. D. Rucker, Mrs. Land, Mrs. P. Burnett, Mrs. L. Broback, Mrs. C. Mollgard, Mrs. G. Bishop, Mrs. J. Frampton, Mrs. Miller, Mrs. A. Plows, Mrs. Gyles, Mrs. W. McKinnon, Mrs. D. Miles, the Misses Susan Miller, Diane Frampton, Lorna Bishop and Janet Land.

Co-workers in the Royal Jubilee Hospital laboratory entertained at dinner for Miss Morley at the Oak Bay Marina. Attending were Mrs. J. Tucker, Mrs. D. Hobbs, Dr. F. L. Wilson, the Misses Nona Butts, Heather MacDonald and Ruth Giacometti.

There were 60 guests when Mrs. Morley held a trousseau tea for her daughter in their Cedar Hill Road home. Mrs. Diment, Mrs. Gyles and Mrs. Land assisted the hostess and Mrs. Plows, Mrs. Slocomb, Mrs. J. Houston, Mrs. McRae and Mrs. J. Morley presided at the refreshment table.

CLEMENTINE

By BOB STEVENS





Men's
SLAX
Pure Wool Precreased Slim and Executive Styles
$17.95
EV 4-5311
1328 Douglas at Johnson
Dorman's
Store for Men

THE BETTER HALF By Bob Barnes



"Would madam care to rip the seams of a few of our size 10's before she finds a size 14 she likes?"

DEAR ABBY . . .

The Long and Short of It

By ABIGAIL VAN BUREN



DEAR ABBY: Don't you think a guy should be able to wear his hair the way he wants? I am 17 and ride a motorcycle to school. It gets cold here in the winter, and that's one of the reasons I want to keep my hair long. Also, a lot of guys at school have even longer hair than mine. I keep my hair nicely combed all the time, but my parents say I should get it cut shorter. What do you say?

STEVE S.

DEAR STEVE: If your hair is kept clean and nicely groomed at all times, I see no reason why you shouldn't be able to wear it the way you want to, providing it's not so long, it intereferes with your hearing. But if you are thinking of growing your own fur hat for the winter, forget it. You'd be ahead to buy one, if your parents go on the warpath every time they look at your overgrown pelt.

DEAR ABBY: You said that if a man suddenly stopped dating a girl, he owed her no explanation. Abby, men are irresponsible enough without your advising them to love 'em and leave 'em. If a man thinks enough of a girl to take up her time, then he should be man enough to tell her why he does not care to date her any more. It would help her to know if he's had a change of heart, met some one else, or maybe because she wears too much make-up. I've had many men break off with me without so much as a "kiss my foot." Since none of them were kind enough to tell me why they dropped me, I'll probably just go on making the same mistakes.

KELOWNA.

DEAR KELOWNA: I agree, it would be very helpful for a girl to know why a man dropped her, but the question was, "Does he OWE her an explanation?" I maintain, if she was only a date, he does not. (If the man promised marriage, that's another story).. For a candid "What's the matter with me" session, recruit a man who's only a friend. He'll level with you. But don't expect that kind of criticism from a currently snuffed-out flame.

DEAR ABBY: Your column, in which you neatly ticked off the immature husband for stuffing a towel down the toilet of a motel because he was awakened by noise at 5 a.m., reminded me of my trip from Calgary to Toronto. My wife and I were returning home from a relative's funeral, when we decided to spend the night at a motel. We'd almost dropped off to sleep when the shrieking sound of a locomotive whistle split the air, and a train, full speed ahead, went thundering past, shaking our bed. My poor wife, whose nerves were already frayed, shouted, "What's happening?" She was nearly hysterical from the fright. I had to hold her in my arms all night to comfort and quiet her. All through the night, trains zoomed by, disturbing us. It turned out that the motel was built right beside the main railway line to Montreal. We got no rest that night, but we sought no retaliation from the motel owner. We selected that motel and our judgment was poor. An overt act, such as stuffing a towel down the toilet to "get even" for a sleepless night, gives one the impression that the vandal is an unmitigated ass. Keep going, Abby. You've scored again.

J. G. McG., TORONTO.

Confidential to "THANKS, ANYWAY": You are very welcome. Sometimes a good scare is better than advice. Don't let it happen again.

Problems? Write to Abby, Box 69700, Los Angeles Calif. For a personal reply, enclose a stamped, self-addressed envelope.

Hate to write letters? Send $1 to Abby, Box 69700, Los Angeles, Calif., for Abby's booklet, "How to Write Letters for All Occasions."



BE SMART—

The magnificent fakes have found a loving home in the handbag world and now comes a bamboo-handled pouch in mock turtleskin (taupe sueded calfskin embossed to simulate the hide of the turtle instead of its voice!).

Open Invitation

An invitation has been extended to the public to attend the annual fall bazaar of Ladies 'Auxiliary to Esquimalt Branch No. 172, Royal Canadian Legion, to be held Saturday, Dec. 4, in the Pro Patria legion hall, 625 Courtney Street.

Not only will there be stalls of home cooking, sewing, and superfluities at the affair beginning at 11:30 a.m., but there will also be a turkey luncheon served. A tombola and door prize are offered.

Honorary president, Mrs. H. A. Winnett will open the affair.

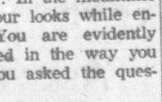
WHY GROW OLD?

By JOSEPHINE LOWMAN

Tall Girls Shouldn't Shrink Away From High-Heel Shoes

Q. Am I too tall to wear high heels? I am 5 feet 8½.

A. Of course not! You are just barely in the model class as to height. If you date someone who is shorter than you when you wear high heels and this makes you or your date feel self-conscious, then wear low heels on those occasions. Otherwise you should wear high heels whenever you wish.



Lowman

Q. All of a sudden I have developed brown spots on my hands. These just seem to have popped out. I never had any before. What could have caused them?

A. You noticed these at the end of a summer. They were no doubt caused by exposure to sunlight. Were you in the sun more this summer than usual? Did you garden or stay at the beach for the first time recently?

Exposure to sunlight is the most usual cause. Also as a woman grows older she sometimes seems to be more susceptible to these spots. From here on wear gloves when gardening and take your outdoor exercise either early in the morning or late in the afternoon.

Q. What can I do to take the puffiness from around my eyes after crying. I have been going through unhappy times and cry a lot. One person told me to use hot applications and another cold. I do not know which is correct.

A. I think you will find alternate hot and cold pads best. I have recently mentioned in this column the theatrical trick of dipping a tea bag in hot water and then placing it over the swollen area. Leave it here until it begins to cool and then repeat several times.

I hope that your trouble will soon be over. In the meantime don't ruin your looks while enduring it. You are evidently still interested in the way you look since you asked the question you did.

Q. My friends and I are reducing by holding our calorie intake to not more than 1200 a day. Would it really make any difference if we left something else off and had a candy bar or a sundae on Saturday or Sunday?

A. One breakover during the week wouldn't be too serious but the psychology is bad. Once you begin cheating on your diet you are likely to be in trouble.

Why select such calorie-rich items? For the calorie cost of a heavy candy bar or sundae you could have a small baked potato, a piece of lean meat and a vegetable, all of which would do you much more good. If you are craving something sweet let one of the little hard candies melt in your mouth two or three times a day. These have only about 15 calories each.

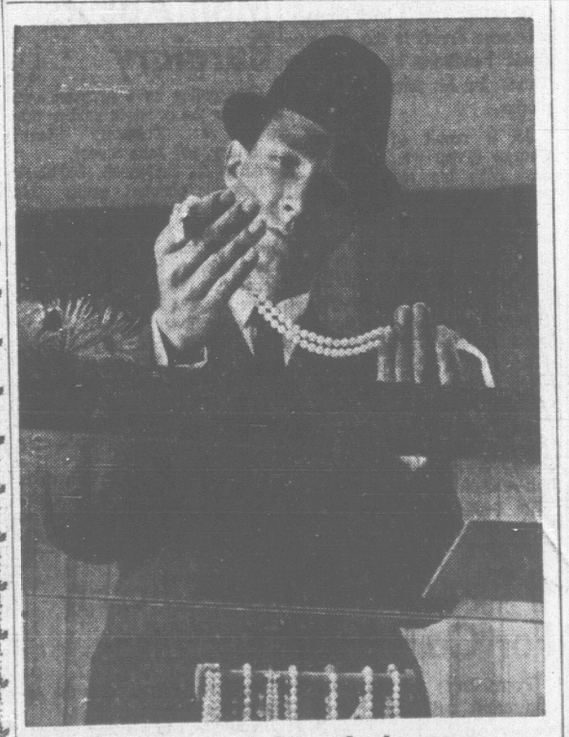
If you would like to have the isometric exercises I have selected especially for women send 20 cents and a stamped, self-addressed envelope with your request to Josephine Lowman in care of this newspaper.

THIS WEEK
LARGE MINCE PIE
Special 49c
FREEZER SPECIALS
15 LOAVES FRESH BREAD
Sliced or Unsliced $2.55
MINTEN'S
Drive-In Bakery
2405 DOUGLAS
Phone 383-3043
Open Weekdays 10 a.m. - 10 p.m.

at Bridgman's . .



Exclusive to Bridgman's—"MAYFLOWER"
The exciting new pattern in stoneware by famous Denby of England.
●
Unusually strong and chip-resistant . . . and every piece guaranteed oven-proof.
●
Hand-made, hand-decorated, and your dishwasher cannot harm it.
●
Mute shades of honey, rust and charcoal, bordered by rich chocolate brown, give the plates a mellow warmth you will love on your table. Cups and saucers and the many other pieces in "Mayflower" (over 30 different items, including casseroles and serving pieces, available in full open stock) are in chocolate brown.
16-piece Starter Set for four $26.50
Single pieces 90¢ to $11.95
See this and other Denby Patterns now at
"The Wedgwood Shop"
Montague BRIDGMAN Ltd.
China ● Crystal ● Gifts
811 GOVERNMENT ST. Phone EV 3-0821



Choose your Scotch the way you choose your very special gifts.
With care.
After you've looked around and compared, you'll probably choose 'Black & White'.
Choose it for its taste. For its smooth taste and friendly flavour.
'Black & White' is a great Whisky . . . distilled, blended and bottled in Scotland by and for people who really care about Scotch.
Such a pleasant way to greet the Festive Season.



'BLACK & WHITE'
SCOTCH WHISKY
"BUCHANAN'S"
By Appointment to Her Majesty The Queen Scotch Whisky Distillers James Buchanan & Co. Ltd.
This advertisement is not published or displayed by the Liquor Control Board or by the Government of British Columbia

FREEZER SPECIALS
Front Quarters of Beef 38c lb.
Cut, wrapped, frozen and delivered.
HOME-MADE BEEF SAUSAGE
10-lb bulk pack $2.69
GRAHAM MEATS
775 Fort Street 384-8232

charge accounts invited
mail orders promptly filled
A LIVELY TOUCH OF COBRA



sheer elegance in two beautiful textures . . .
"French Twist" in black patent with black cobra, filly brown calf with filly brown cobra . . 21.95
matching bag 23.95
Ingledew's
Men's and Women's Shoes
also Vancouver 749 Yates St.

Women

Women's Editor — Pat Dufour

Of Personal Interest

TOFINO CEREMONY

His Honor the Lieutenant-Governor and Mrs. George R. Pearkes will travel to Tofino on Saturday. There, they will present Royal Humane Society awards to Richard Tom and James Martin, two Indian boys who performed a gallant rescue on the night of January 10, 1964.

Dinner and Ball

Holyrood House will be bright with colorful gowns and lavish decorations when the St. Andrew's and Caledonian Society holds its annual dinner and ball there on Saturday evening. Among those attending will be president, Alderman Robert Baird, and Mrs. Baird; honorary chaplain, Dr. J. L. W. McLean, and Mrs. McLean; Alderman and Mrs. C. M. Parrott; first vice-president, Mr. J. B. Campbell, and Mrs. Campbell; second vice-president, Mr. J. C. Sutherland, and Mrs. Sutherland; immediate past president, Mr. J. McAulay, and Mrs. McAulay.

HOLD RECEPTION

The Art Gallery of Greater Victoria was the setting when the Victoria Branch of the British Columbia Music Teachers' Association held a reception to honor special guests and 12 new members. Receiving guests were Mr. and Mrs. W. H. Gregory, Mrs. Olive Stuart, Mr. Alf Carlson and Miss Marjorie Tebo. Presiding at the refreshment table were Mrs. H. F. Lasenby, Miss Christie Leask, Mrs. W. W. Boulter and Miss Mary Adamson. Serviteurs were Mrs. C. H. Butler, Mrs. C. Rummel, Mrs. C. Rayfuse, Mrs. R. Smith, Mrs. D. Morrison and Mrs. L. Stephenson.

Special guests included Mr. Alf Carlson, president of the provincial group; Mr. and Mrs. John Graeme, Mr. and Mrs. F. Berringer, Mr. and Mrs. H. J. Bigsby, Mr. and Mrs. G. C. Warrack, Miss Elsie Friend, Mr. and Mrs. R. D. Ferguson, Mrs. S. G. Watts, Mr. K. Ansdell, Mr. and Mrs. D. Cobbett, Mr. Frank Tupman, Mrs. F. J. Ouimet, Nanaimo; Mr. and Mrs. W. Thomas and Mrs. E. M. Johnson.

Conveners of the affair were Mrs. S. Z. Mack and Mrs. G. H. Bulmer.

In City

Out-of-town guests attending the recent wedding of Miss Brenda Jane Wolf and Mr. Ronald George Grant in Esquimalt United Church, included Mr. Gerald Scott of Millet, Alberta; Mr. and Mrs. L. Kinchella and family of North Vancouver; Mr. and Mrs. Bill Wolf of Regina; Mr. and Mrs. B. Van Alystne of Lethbridge, Alta.; Mr. and Mrs. Al Parsons and family of Cumberland, B.C.; Mrs. M. Clark of Nanaimo; Mr. Richard Wyede of Vancouver; Mr. and Mrs. Len McHaffey, Malahat; Mr. and Mrs. K. McKenzie and family of Bamberton; Mr. and Mrs. L. Murray and Marjorie, and Mr. and Mrs. J. Figler and family of Mill Bay, B.C.; Mr. and Mrs. A. Jefferey and family of Cowichan Bay; Miss Catherine Blackmore of Burnaby; Mr. and Mrs. J. Moir and Bob of Youbou, B.C.; Mr. and Mrs. J. Swanson of Maple Bay, and Mr. and Mrs. J. Denham and family of Cobble Hill.

From California

Travelling from Glendale, Calif., to hear recent vows exchanged between Miss Carole Ann Coxworth and Mr. Terry Jay Higgins in St. Aidan's United Church were Mr. and Mrs. J. Allan. Other out-of-town guests included Mr. and Mrs. J. Wilson, Mr. and Mrs. R. T. Wilson and family, Mr. and Mrs. E. Storwick, Mr. and Mrs. E. Besil and family, Mr. and Mrs. L. Woody, and Mr. and Mrs. R. Hultberg and Cindy, all of Seattle; Mr. and Mrs. H. Bone, Mr. and Mrs. E. McKay and Donna of Parksville, B.C.; Mr. and Mrs. R. A. Knox and Mr. B. Knox of Qualicum; Mr. J. Krog of Coombs, B.C.; Mr. and Mrs. H. Nicholson, Mr. and Mrs. J. Higgins and family of Nanaimo; Mrs. L. Northcutt of Tacoma; Mr. and Mrs. C. Higgins of Chilliwack; and Mr. and Mrs. T. Bradley of Jasper, Alta.

Announcement

Mr. and Mrs. Harold Rose, 3867 Hobbs Road, announce the marriage of their only daughter, Diane, to Mr. Andrew Stewart Kerr, younger son of Mr. and Mrs. Archibald Stewart Kerr, 6682 Central Saanich Road. The quiet ceremony took place on October 19. The young couple plans to make their home at 4919 Prospect Lake Road.

GREY CUP STALLS WEDDING

TORONTO (UPI)—The Grey Cup game has caused a delay in the marriage of Toronto actor and announcer Bill Kemp and Lady Iris Mountbatten, a cousin to Queen Elizabeth.

Kemp said the wedding, originally scheduled for this Saturday, has been postponed because there is no room in Toronto hotels for 40 out-of-town guests.

The Grey Cup, also slated for Saturday, attracts thousands of visiting football fans and hotels always are booked solidly.

Kemp said he has known Lady Mountbatten for 12 years so they "can wait another two weeks" before marrying.

Lady Mountbatten, 45, is a great-granddaughter of Queen Victoria.

Kemp denied the marriage was being held up because of a delay in Lady Mountbatten's divorce proceedings in the United States.

Both of Lady Mountbatten's previous marriages ended in divorce.



Mr. and Mrs. M. H. Michael, 1252 Pembroke Street, have announced the forthcoming marriage of their daughter, Sandra Mae, to Mr. Ronald Robert Simpson, son of Mrs. R. H. Simpson, Edmonton, and the late Mr. Simpson. The wedding will take place on Saturday, December 4, in the Church of St. Andrew. (Meyers Studio.)

AT IODE TEA

Guests Hear Pianist

Miss Margaret Brown, bursary winner of Sir James and Lady Douglas Chapter IODE, was a special guest at the group's bazaar and tea, held in King Arthur's Round Table restaurant. Miss Brown entertained with piano selections.

The affair was convened by Mrs. R. Benson and opened by municipal regent Mrs. Elsie Lowthian. The latter was introduced by regent Mrs. G. A. Vantreight, who presented Mrs. Lowthian with a corsage and water color painting.

Seated with Mrs. Vantreight, Mrs. Lowthian and Miss Brown at the head table were Mrs. Peter Bell, Mrs. R. L. Brain and Mr. and Mrs. C. Brown. Chrysanthemums set the table decor.

In charge of various stalls were: Fancywork and aprons, Mrs. R. W. Jeffs and Mrs. R. Benson; home cooking, Mrs. F. Smith, Mrs. F. Dodsworth and Miss J. Roberts; candy, Mrs. A. Drysdale and Mrs. S. Pritchett; mystery table, Mrs. S. Thomas and Mrs. M. Cochram; grocery hamper, Mrs. A. J. McQueen; fortune telling, Mrs. W. Boyes.

Approximately $150 was realized.

Emphasizes Necessity of Early Treatment

THERAPIST TALKS ON ARTHRITIS

"When dealing with arthritic patients, the most important ones to be reached and cured, if possible, are the young."

This was emphasized by Miss Louise Bartlett when she addressed the annual meeting of the Women's Auxiliary to the Canadian Arthritis and Rheumatism Society, Wednesday, in Red Cross House.

Miss Bartlett, chief physiotherapist of the Victoria CARS Clinic, continued by saying "It is important to reach the young before the disease can cripple. Only with our help can the child grow to find himself."

Miss Bartlett's address dealt mainly with auxiliary help. "Visits to patients in the home mean so much to the patient. They mean the same in the clinic, too, where through being alert, it can also save lives.

"People and electrical machines are unpredictable — we need people who, though they cannot use the machines, can warn us if the instrument does not sound right or doesn't seem to be doing its job. With so many complex machines which could prove dangerous if faulty or used incorrectly, alertness of an aide can save lives.

"It's the same with the patients themselves — one has to look out for them, too." She continued, "We work constantly with pain, spelled with capital letters. There are varying levels of pain, depending on whether, generally, the person, who is constantly in pain, is happy or unhappy. There are many who have developed courage and pride from the disease and others whose keenness and enthusiasm make them try too hard. We have to hold them back, to bring them along in therapy slowly."

Mrs. J. Bowering was elected president of the auxiliary by acclamation. Also elected by acclamation were Mrs. N. B. Fatt, first vice-president; Mrs. A. Futcher, second; Mrs. G. Steele, recording secretary; Mrs. Evan S. Jones, treasurer, and Mrs. L. J. Moore, corresponding secretary.

Named as honorary president was Hon. Nancy Hodges. Honorary vice-presidents are Mrs. E. C. Carson and Mrs. R. B. Hutchison.

Mrs. Moore, retiring president reported that 2420 clinic treatments had been given during the year and 700 visits had been made by WA members.

Acting treasurer Mrs. W. Redford reported that receipts from donations, wishing wells, bridge cards, teas and other miscellaneous items amounted to $3,477 and disbursements were $2,696.07. Cash on hand, which included a bond value of $550, was $1,330.98.

Following the meeting, refreshments were served by Mrs. T. B. Mathison and Mrs. L. E. Poupore.

CLUB CALENDAR

Supper party, Royal Roads Chapter IODE, Wednesday at 6.30 p.m., 2528 Cavendish Ave.

Annual Christmas party, Victoria Kiwaniannes, Wednesday at 6.30 p.m., Uplands Golf Club.

SUBURBAN'S
"BEAUTIFUL BUYS"
1961
VOLKSWAGEN DE LUXE
Finished in lime green. Very clean and neat. Hurry on this one.
SALE $1195
CALL ERL LEVY
386-6131

GO CHIC— GO WARM!

For fashion. For comfort. Boots are the greatest! Especially boots by Bandolino. Trim, slim—lined in soft orlon-wool with foam leather intersole. **Pico** — black, brown or loden calf with side zipper, 18.95. **Inca** — brown or black calf with natural hide, 18.95. **Lari** — red, beige, black or loden calf with brass buckle, 14.95. **Muse**—brown calf with natural hide, 14.95. All with rubber sole.



Munday's
1203 Douglas Street
Open Friday night until nine
Charge accounts cordially invited



Flawless Diamond beauty . . . exquisite styling . . . protected value . . . yours to enjoy forever. From $39.50

EXCLUSIVE
Built-in Tru-Fit ring guards adjust automatically to hold the ring securely.

• EASY TERMS

ROSE'S LTD
1317 Douglas JEWELERS

We feature Accutron® the most accurate timepiece in the world



Accutron's tuning fork replaces the outdated balance wheel that's found in all watches. Stop by so we can tell you more. Starting with the right time of day. Accutron by Bulova. From $149.95

OPEN TONIGHT TILL 9 P.M.

CIVIC PARKING TICKETS VALIDATED

• EASY TERMS
Use Our Lay-A-Way

ROSE'S LTD
1317 Douglas St. JEWELERS

NOW! FOR '66 FROM CHEVROLET

LIVE WIRE! '66 CORVAIR



Corvair Monza Sport Coupe

Exciting! As always. And now Canada's most popular fun car is sportier than ever. There's a choice of power . . . up to 140 hp on the Monza and 500 Series and up to a Turbo-charged 180 hp on Corsa. There's a choice of three transmissions. You can get the standard fully synchronized 3-Speed, or the 4-on-the-floor or Powerglide on some models. Bring on the curves. Corvair's rear-engined traction and 4-wheel independent suspension turn 'em into fun. Now take a look at Corvair's "grand touring" good-looks. They're internationally-inspired. Looking at Corvair's sporty and luxurious options is an inspiring pastime, too. Especially when they're goodies like a sports-styled steering wheel, telescopic steering column, new thin-line whitewalls, Positraction rear-axle (winter's coming!) and AM/FM pushbutton radio. All this can only add up to one thing: "Corvair fever!" And you can catch it from any of seven models in three series: Corsas, Monzas, and 500's. So give a Corvair a sporting chance. Take a test drive. Now.

CHEVROLET
A GENERAL MOTORS VALUE

SEE THE NEW 1966 CAPRICE • CHEVROLET • CHEVELLE • CHEVY II • CORVAIR • CORVETTE • AT YOUR CHEVROLET DEALER'S NOW.

K-166A

Authorized Corvair Dealer in Victoria:
MORRISON CHEVROLET OLDSMOBILE LTD.
3050 Douglas at Finlayson, Victoria
Phone 385-5777

Be sure to see Bonanza on the CBC-TV network each Sunday. Check your local listing for channel and time.

CARRIES WHITE ROSES AND GOLD CHRYSANTHEMUMS IN BOUQUET

Brenda Jane Wolf Makes White Velvet Gown to Wear at Marriage Ceremony in Esquimalt

Wearing a gown of white velvet which she made herself, Brenda Jane Wolf became the bride of Ronald George Grant in Esquimalt United Church. The gown was styled with a bell-shaped skirt. The sleeveless bodice featured a white lace jacket. Her cap-style veil of illusion net was highlighted with pearl and lace appliques. White roses and gold chrysanthemums were in her bouquet.

The church was decorated with arrangements of chrysanthemums in fall tones when Rev. H. B. Illsey heard vows uniting the daughter of Mr. and Mrs. Thomas Wolf, 2870 Austin Ave., and the son of Mr. and Mrs. Harold Grant, 2421 Cedar Hill Road. Mr. Wolf gave his daughter in marriage.

Soloist Mrs. T. Dixon sang "The Lord's Prayer" and "I'll Walk Beside You," accompanied by organist Mrs. W. H. Powell, during the signing of the register.

Matron of honor Mrs. J. Swanson and bridesmaids the Misses Catherine Blackmore of Burnaby, and Laraine Jones, wore floor-length gowns of gold velvet styled in similar design to that of the bride's. Their headpieces were of velvet flowers. They carried bouquets of chrysanthemums in gold and bronze tones.

Flower girl Susan Coulombe was in a floor-length gown of gold velvet, and wore a matching head-band. She carried a basket of bronze and gold chrysanthemums.

Ron Griffis was best man and guests were ushered by Russell Leech and Ken Grant.

At the reception in the Olde England Inn, the bride and groom cut a three-tier wedding cake made by the bride's mother. It was topped with an open Bible.

Bill Wolf was master of ceremonies. Gerald Scott of Millet, Alta., proposed the toast to his niece.

For travelling on honeymoon to California, the new Mrs. Grant chose a green knit dress with matching hat and black accessories.

it's from BIRKS for Christmas

Specially Priced for Gift Giving
FINE BONE CHINA FLORALS



Fine handcrafted blossoms from England. Choice of coloured bases in pink, blue, green or white. Do not miss this outstanding value. Available in two sizes.

$3.95 and $5.95 each

A Gift for the Home from France—
GENUINE LIMOGES CIGARETTE SET



Including lighter, stand and two ash trays. A delicate rose design done in flowing best gold on pure white porcelain.

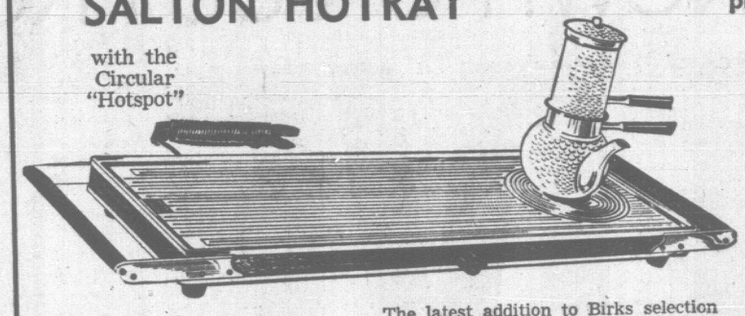
Four-Piece Set Complete
$5.95

15 ONLY
Feature Value
$7.95



A pretty vanity ensemble in Spring flowering of pastel embroideries, on natural linen background; gilt frames . . . Do not ignore this good groming opportunity! (Three-piece set—mirror, brush and comb.)

A GIFT THAT'S SURE TO PLEASE!
For Gracious Festive Entertaining—
KEEP HOT FOODS HOT with a
SALTON HOTRAY
with the Circular "Hotspot"



Fiesta model
$29.95

The latest addition to Birks selection of these famous hostess aids which keep foods appetizing for hours. The new "hot spot" maintains temperature 40° higher than the rest of the surface thermostatically controlled, shatter-proof surface.

Other models from $8.95 to $66.95



a



b

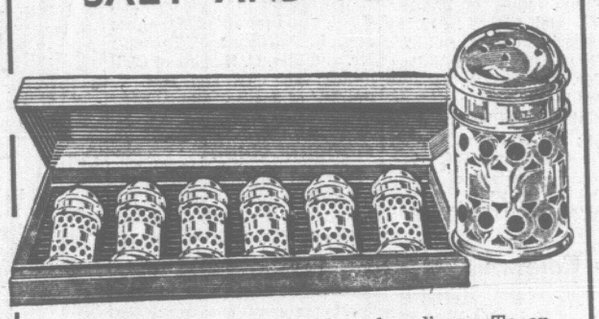
c

fashionable timekeeping

Swiss-made and New York-styled, our pendant watches will serve and decorate with timeless elegance . . . choose a model for day or evening wear. Fully guaranteed 17-jewel Incabloc movement; exclusive to Birks. Do see our extensive collection!

specially priced 19.95

English-Made Set of Six
SALT AND PEPPERS



Glowing silver plate with blue glass liners. To enhance the look of your own table or as a small but impressive gift.

Box of 3 pairs---------- $7.50

FEATURE VALUE
For the Man of the House

3-pce. Genuine Stag Horn Carvers 8" Sheffield stainless steel blade.

$11.00 Set



MAGNI-FLASH
Illuminated Magnifier

A powerful and bright, yet highly compact device with countless uses.

- In the Home—for the many uses of a magnifier
- In the Office—for close examination
- For Hobbies—stamp, coin, rock collecting or photography
- For Travel—Reading road maps and time tables.

$1.95

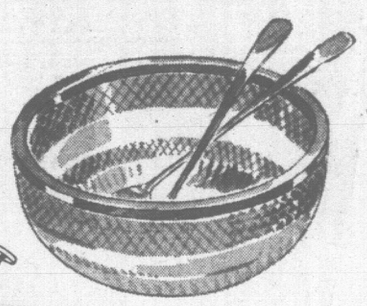
Complete with two long-lasting batteries



FROM ENGLAND
SALAD or FRUIT BOWL

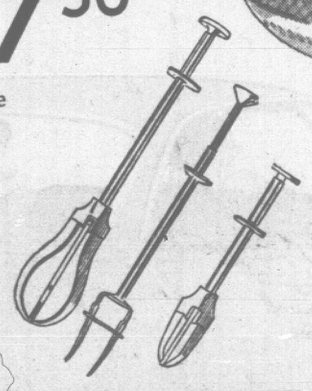
Crystal clear glass, with silver-plated rim, complete with servers.

$7.50

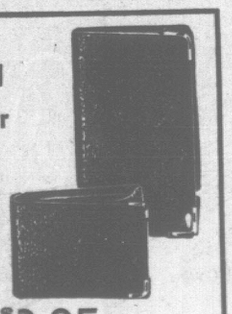


The Popular Swedish Type Stainless Steel
SUGAR AND ICE TONGS

Sugar Tongs ------ $2.00
Ice Tongs --------- $2.50
English Expelling Pickle Forks------- $1.00



Made in England
Oak Calf Leather
Billfold and Matching Wallet



Billfold -------- $3.95
Wallet -------- $5.50
Not exactly as illustrated

MARBLE DESK SET

With ballpoint pen. Choice of round or square base.

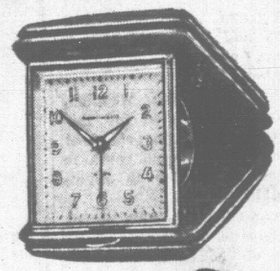
FEATURE VALUE
$1.95



Folding Travel ALARM CLOCKS

- Genuine Leather Case
- Luminous Dial
- Alarm
- Assorted Colors

Priced from ----- $5.95

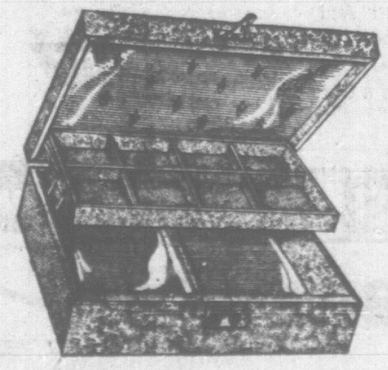


42 Only, Quality Leather
HANDBAGS
⅓ Off Regular Price

To make room for new Christmas stock, we are clearing odd lines of these smartly styled handbags. Most are one of a kind, including 9 designed by Schiaparelli. Colors: black, brown and navy.



Regular Price $9.95 to $37.50
SALE PRICE
$6.60 to $25.00



JEWEL CASE

A jewel case that carries the Birks name will echo thank you long after Christmas. Lined in velvet and satin. Colors: ivory and pink.

FEATURE VALUE
$5.00

OPEN FRIDAY UNTIL 9 P.M.

BIRKS

706-708 YATES STREET EV 2-4241

THE ALADDIN NIGHT LIGHT

Pick me up—my light is bright

Put me down—again it's night.

Complete with batteries, $1.95





Esquimalt Senior Secondary School students, Miss Gail Roberts, left, and Miss Gail Boothroyd, add the finishing touches to their entries in the Festival of Christmas Decorations to be held Wednesday, December 1, in the Empress Hotel Georgian Lounge. The Women's Auxiliary of the Family and Children's Service is sponsoring the annual event which is from 12 p.m. to 9:30 p.m. Mrs. J. P. Fawcett is in charge of adult entries and supervising students' entries is Mrs. L. E. Booth. Last date to enter is Monday, December 29. Alderman Lily Wilson will award prizes to the winners.

Accompanied By Many 'Twin Sisters'

MARY POPPINS STARS AT BAZAAR

Mary Poppins came to town Wednesday. She came in the form of a delightful doll. She and dozens of "twin sisters" (the creations of convener Mrs. Marie Adkisson) were among scores of dolls offered on a stall at the annual bazaar and tea, held by the Ladies' Auxiliary to St. Joseph's Hospital.

Some of Mary Poppins' magic must have rubbed off on her exquisite counterpart for an unusually large crowd attended the affair in the nurses' residence and helped raise $5,495 for hospital expenses.

The bazaar lasted all day, being officially opened by Mrs. George R. Pearkes at 10 a.m. Mrs. Pearkes was introduced by president Mrs. Connie Baker. The latter assisted Mrs. Ralph Adams, wife of the hospital's medical superintendent, in receiving guests.

Covered with a huge cloth of delicate lace, the head table was attractively centred with a floral arrangement of white chrysanthemums, Japanese lanterns and ivy, accented with tiny colorful Japanese parasols.

Presiding at the tea table were Mrs. W. J. Mosedale, Mrs. Percy B. Scurrah, Mrs. W. A. C. Bennett, Mrs. E. T. W. Nash, Mrs. W. G. Ingram and Mrs. D. Campbell. Tea convener was Mrs. A. D. Blair.

Helping to serve the many guests were Mrs. H. C. Carruthers, Mrs. S. Avren, Mrs. S. G. Ruskin, Mrs. R. Lane, Mrs. R. L. Wiggins, Mrs. A. F. McGill, Mrs. C. M. Ennals, Mrs. A. N. Reid, Mrs. C. R. Pronger, Mrs. W. R. Critchley and Mrs. W. Brand.

Early in the day, turkeyburgers were served under the convenership of Mrs. W. Rothery, assisted by Mrs. F. Sedgwick.

Appetites needed no coaxing after their owners had caught traces of the tantalizing food displayed on a home cooking and delicatessen stall manned by Mrs. A. J. Shipley, Mrs. E. J. Michaux, Mrs. E. Taylor, Mrs. E. Marden, Mrs. E. G. Barraud, Mrs. M. Steele, Mrs. J. A. Lindsey and Mrs. F. A. Fischer.

Mrs. B. G. Ryan and Mrs. B. Davies convened the doll stall. In charge of other stalls were: Fancywork, Mrs. R. Atkinson, Mrs. C. N. Sluggett and Mrs. C. Montague; post office, Mrs. R. Girard and Mrs. C. Rose; aprons, Mrs. J. A. McLellan, Mrs. J. D. Gillis and Mrs. O. D. Davis.

A candy stall was manned by Mrs. A. T. Jackson, Mrs. R. D'Amico and Mrs. A. Effa. Clothes were sold at a stall convened by Mrs. W. Rogers, Mrs. C. M. Kilgour and Mrs. M. Bealey.

Other stall conveners were: Lucky Seven, Mrs. T. Pye, Mrs. R. Kay, Mrs. W. L. Caldwell and Mrs. J. Fiddess; Christmas items, Mrs. T. Atkinson, Mrs. L. F. Sim and Mrs. Rudy Kullman; baby articles, Mrs. H. O'Neill Mrs. P. W. Semenchuk and Mrs. G. Bowes.

In charge of a tombola and receipts were Mrs. A. Finch, Mrs. H. Humber, Mrs. R. G. Helbron, Mrs. J. Souter, Mrs. L. Adams, Mrs. A. L. Robinson, Mrs. W. MacNamara, Mrs. T. C. Rogers, Mrs. H. Elliot, Mrs. L. Wilson and Mrs. D. Stewart.

Treasurer for the mammoth affair was Mrs. Arthur Cownden. In charge of tea receipts was Mrs. F. Stuart.

PROCEEDS $500

Colorful Decorations Seen At Esquimalt Gathering

Festive decorations of cedar boughs, sparkling with silver bells and arranged with red and white poinsettias, added a note of Christmas to the recent bazaar of the Esquimalt United Church Women.

The affair in the Christian Education building was opened by wife of the rector, Mrs. Hartwell B. Illsey, who was presented with pink carnations en corsage by social convener Mrs. A. Cuthbert. Greeting guests were Mrs. G. Mackay, UCW president and Mrs. J. Allison.

Mrs. Cuthbert was convener of the affair which realized $500.

Tiny red containers of holly centred guests' tables for the tea served by Mrs. J. Willock, Mrs. L. Karagianis, Mrs. T. Flannagan, Mrs. B. Riggs, Miss M. Ward, Mrs. R. Atkinson, Mrs. L. Galley, Mrs. D. Taylor, Mrs. H. Martin, Mrs. D. West, Mrs. R. Theriault, Mrs. C. Kelly and Mrs. K. Perkins.

In charge of stalls were Mrs. R. Elphick, Mrs. T. Maitland, Mrs. R. Holt, Mrs. K. Steer, home cooking; Mrs. T. Cheston, Mrs. R. Wade, Mrs. A. Wise. Mrs. J. Owens and Mrs. R. Johnson, delicatessen; Mrs. R. Leach, Mrs. J. Duncan, Mrs. A. Potter and Mrs. G. Ball white elephant.

Supervising other stalls were Mrs. G. Stancombe, Miss J. Stancombe, Mrs. L. Ford, Mrs. D. Cooper, and Mrs. A. Howell, sewing; Mrs. J. Hatcher, Mrs. K. Lapham, Mrs. E. Durrant and Miss L. Moore, fish pond and post office; men's club president, Jim Murray, and Gordon Ball, nuts; Canadian Girls in Training, the Misses Donna Cheston and Francesca Ooievaar, candy; the Misses Janet Plume, Lynn Bannister, Francelyn Illsey and Lynn-Etta Woelfle, baby-sitting; Mrs. Ted Maitland and Mrs. G. Kraeling, decorations; Mrs. F. A. White and Miss W. Holden, tea tickets.

Clubwomen's News

Donations — It was voted to send $10 to the Korean project at the recent meeting of Esquimalt Chapter IODE held in the Admirals Road home of Mrs. N. F. Forward. Other donations were overseas relief, $10; shipping fund, $5; Peace Garden, $1; Commonwealth relations, $7.50, and Canadian Scene, $1. Education secretary Mrs. M. H. Sarr reported that Miss Wendy Whitworth, Esquimalt Senior Secondary School, had been presented with the chapter's $100 scholarship, and services convener, Mrs. J. A. Brown, announced that a letter had been received thanking the chapter for books sent to Canadian armed forces in Germany. Other reports were given by Mrs. T. G. Clark on an afghan made for Rose Manor and Mrs. R. G. Mosher, citizenship. Members voted to spend $30 on Christmas hampers. It was announced the next meeting would be held on Monday, Dec. 13 at 1:30 p.m. in the home of Mrs. J. A. Brown, 437 Constance Avenue.

MME. VANIER IS CHANCELLOR

OTTAWA (CP) — Mme. Georges Vanier, wife of the governor-general, has been appointed first chancellor of the reorganized University of Ottawa, the university announced Tuesday.

Her installation is scheduled for mid-February.

The appointment is for four years, after which she will be eligible for reappointment.

Established in 1848 by the Oblate Fathers, the bilingual university was transferred last July to a board of governors composed predominantly of lay men.

The new charter maintained the post of chancellor, previously always occupied by the Roman Catholic Archbishop of Ottawa.

CLUB CALENDAR

Lutefisk dinner, Sons of Norway, Saturday from 5:30 to 7:30 p.m., Norway House, 1110 Hillside Avenue. Slides of Norway to follow. Open to public.

Organist Plays Hawaiian Song While Newlyweds Sign Register

"Hawaiian Wedding Song" was played by organist Mrs. Vera Barclay during the signing of the register at the recent ceremony uniting Carole Ann Coxworth and Terry Jay Higgins in St. Aidan's United Church.

The bride is the daughter of Mr. and Mrs. G. M. Coxworth, 2608 Dunlevy Street, and the groom's parents are Mr. and Mrs. Jay Higgins of Parksville, B.C.

Rev. W. Van Druten officiated. The church was decorated with arrangements of white chrysanthemums and green ferns.

Given in marriage by her father, the bride wore a floor-length gown of ligoda. The softly-flared skirt, which featured lace rosette appliques outlined with seed pearls on the front, opened to a watteau train which extended from a bridal bow at the back. The fitted bodice featured the same appliques. Her tiered veil of silk illusion misted from an organza rosette. She carried a crescent cascade bouquet of white carnations and cerise rosebuds. An heirloom gold bracelet, belonging to her grandmother, was her only jewelry.

Matron of honor, Mrs. G. Bone, and bridesmaids, the Misses Sharon McClure and Marcia Berry, wore floor-length gowns of cerise French crepe, styled along empire lines, which featured lace bodices. They wore rosette headpieces en tone. They carried bouquets of pink carnations.

Junior bridesmaid Miss Susan Higgins, sister of the bride, wore a cerise floor-length gown of crepe-backed satin. Streamers extended to the back hem from a bow at the back of the empire waistline. Her colonial bouquet was of carnations in pink tones.

Ed Higgins was best man for his brother and guests were ushered by Gerry Bone and Sandy Horsland.

At the reception in the Uplands Golf Club, the bride and groom cut a three-tier wedding cake which was flanked with pink candles and silver candelabra and pink rosebuds and placed on a lace tablecloth made by the bride's grandmother.

A. Crawford proposed the toast to the bride.

For travelling on honeymoon to Harrison Hot Springs, the bride wore a white knit dress, simotta fur coat with a white fox collar, brown hat and accessories, and a corsage of talisman roses.

Shares Her Bread With the Hungry

Whenever a Kitchener mother makes a loaf of bread for her married daughter, the purchase price for the loaf goes into a "bread box bank" in the daughter's kitchen. When the box is full, the proceeds are sent to the Unitarian Service Committee of Canada. This way, the daughter shares her bread with the world's hungry. USC headquarters is at 56 Sparks Street, Ottawa 4.

TOUGH NEW TRUCKS FROM Peter Pollen FORD


BRONCO SPORTS UTILITY


ECONOLINE PICKUP

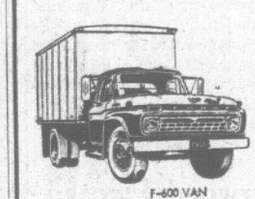

F-100 STYLESIDE PICKUP


ECONOLINE VAN


F-100 4-WHEEL DRIVE


ECONOLINE SUPER VAN


F-350 STAKE


F-600 VAN


F-800 DUMP


F-500 STAKE

• LET'S
• TRADE
• TRUCKS
• TODAY

at

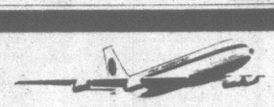
Peter Pollen FORD

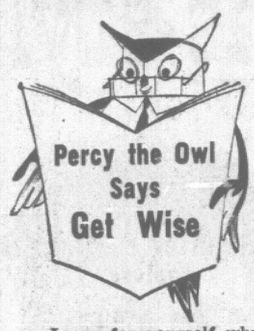
YATES at COOK
EV 4-1144

SUBURBAN'S "BEAUTIFUL BUYS"

1963 CADILLAC COUPE DE VILLE
2-DOOR HARDTOP
In Ermine White
31,000 Miles
SALE $4995
CALL ELMER PETERSON
386-6131

SHIRTS
EXPERTLY FINISHED
To help you look your very best.
Same-Day Service
VICTORIA LAUNDRY Limited
Just Above Douglas
731 Fisgard EV 4-7751


FLYING?
Let TRAVELEYDEN make your next air reservation, book your hotel, advise new baggage regulations and show you how to save money on Family Plan Fares. As always, no service charge and a detailed itinerary included.
TRAVELEYDEN TOURS 766 FORT 388-4201



Hope's Bakery
2030 Oak Bay Ave.
Molly's Bakeries
Yates St.
Quadra St.
Watts Confy.
May St.
Norringtons Bakery
1025 Cook St.
Wightmans Bakery
3947-B Quadra
A & L Bakery
Shelbourne Plaza
Corner Confy.
Gov't & Michigan

Learn for yourself why everyone is trying
PRIESTLEY'S QUALITY CANDY
The Candy with that "real" home-made flavor

JOHN McMASTER LTD.
BIGGER BIGGER BIGGER
Now 35% Bigger in Area. New Stocks, Wider Choice. All With Our Extra Saving Pricing.
COME IN AND BROWSE!

SUITS 2 and 3 button styles of finest wools, in all sizes. Reg. to $69.50 ..... $49.95



RAINCOATS A tremendous selection of styles, weights and brand names. We can fit you to a "T". Choose from $16.95 to $59.50

SPORT COATS AND BLAZERS The finest selection of imported and Canadian jackets, including tweeds, corduroy. Very specially priced ..... $22.50 to $39.50

MAGEE SPORT COATS One of the world's finest values. Choice of colors and patterns. Very special price $49.50

MAGEE SUITS In the famous Irish twist, directly imported, the world's most rugged suit. Priced at $79.95 to $85.00

MEN'S knitted vests from Ireland. Smoking jackets, dressings gowns, dress and sport shirts, ties, socks, fedoras, caps. All ideal for CHRISTMAS GIVING!

OUR LADIES' DEPT. FEATURES

JUST ARRIVED — Sixty-five of the latest styled suits in boucle and all-wool tweeds. Extra special $49.50

RAINCOATS
Just received, plains, reversibles, colors. In petite to extra large. $19.95 to $49.50

CHRISTMAS SUGGESTIONS
Be sure to see our fine selection. Skirts (finest imported wools, Scotland), Sweaters (cardigan, pullover), Scarves, dressing gowns, suits. All IMPORTED items! Terrific values.

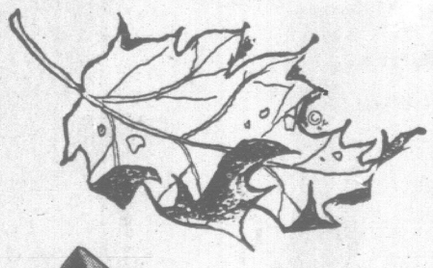
LADIES' TOP COATS
New styles, plain or fur trims. Especially suited to Victoria's climate. Available in size to fit and flatter you $49.50

Our stock includes all sizes in suits, coats, skirts from petite to extra large and fittings for the TALL GIRL too.



John McMaster Ltd.
Open Fri., 7-9 p.m. 1012 Fort St.
"Shop at the Store Where You Can Park by the Door."
EV 4-4712

Selby SLENDERIZED arch preservers





Beautiful Shoes for Your Walking Enjoyment

Black Patent, Suede and Brown Kid, Navy Blue Kid
21.95

A fashionable approach to foot comfort—the Selby arch preserver is a quality crafted shoe combining fashion with glove-like comfort.

Our staff, with over 65 years of experience in shoe fitting, guarantees the right shoe for you, correctly fitted, to bring you walking comfort. Come in to King's —a better-class store.

We Offer . . .
- Highly personalized service.
- Guaranteed Fit.
- The widest selection of world-famous makes—Selby, Gold Cross and Sandlers.

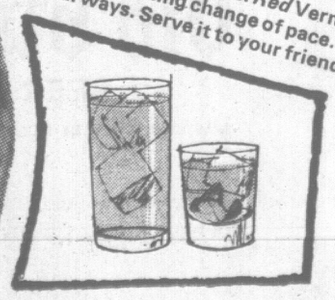
We sell only QUALITY, and at Competitive Prices

King's
1453 DOUGLAS ST.

For people looking for a refreshing change of pace



Tired of the same old drinks? Try this cool refreshing change. Sip Martini & Rossi *Red* Vermouth on the rocks. Such clear, light continental smoothness is almost impossible to imagine . . . but it's there. Taste it and see. Martini & Rossi is good many ways. Try it with a twist of lemon peel . . . as a frappe . . . mixed with tonic water, or half and half with Martini *extra dry* Vermouth. Mm-m . . . Martini & Rossi *Red* Vermouth is truly a refreshing change of pace. Try it several ways. Serve it to your friends.



A REFRESHING CHANGE
MARTINI & ROSSI
RED VERMOUTH

This Advertisement is not published or displayed by the Liquor Control Board or by the Government of British Columbia.



MODEL of proposed centennial project for Ganges shows: Bowling green, right; outdoor checkers, upper right; cenotaph, lower left, and children's playground, centre. Model was made by local centennial committee chairman, Col. M. F. Peiler. It is on show in Ganges provincial government offices. (James Ward Photo.)

Recreation Project Sought For Centenary on Salt Spring

GANGES — A park-recreation area is being sought by the local centennial committee.

A four by six foot model of the proposed project was unveiled this week by committee chairman Colonel M. F. Peiler.

The project, situated beside Ganges boat basin, includes a bowling green, outdoor checkers, children's playground and the cenotaph.

Salt Spring branch of the Royal Canadian Legion has agreed to move the cenotaph if the development is accepted by the provincial centennial committee.

At present it is situated beside the main road.

★ ★ ★

The Lions Club is interested in sponsoring the children's playground.

Discussing the park at a Chamber of Commerce meeting, members turned down a suggestion to build public washrooms.

It was pointed out that problems of maintaining such a service would rule out involvement of a non-taxing body such as the chamber.

Accountant Found Dead In His Car

DUNCAN — No foul play is suspected in the shooting death Thursday of Donald J. Clark, 27.

Clark was found dead in his car at the side of Koksilah Road early Thursday afternoon.

Jack Ayres was on his way fishing when he saw the Clark car had blood spattered on the rear window.

SINGLE WOUND

RCMP were informed. They found Clark dead from a single shot wound.

A .22 rifle was found.

Clark, a married man with two children, was accountant with a local car sales firm which just changed ownership this week.

He lived at Eagle Heights, Duncan.

An inquiry will be held.

TEACHER SEEKS ELECTION

NANAIMO — Peter McLoughlin, a man who wants to see more sidewalks and closed ditches, has announced he will contest an aldermanic seat Dec. 11.

He is vice-principal of Woodlands Junior High School here.

"Roads are for traffic not pedestrians," said the 38-year-old candidate.

"In Nanaimo, we condition small children to the idea the road is the only place where they can walk.

"No wonder they develop a lack of respect for traffic," he said.

'PRIDE BUCKLES'

"I am proud of Nanaimo, but my civic pride buckles a bit when I show visitors around and they ask why we don't get rid of open ditches within the city limits."

Mr. McLoughlin is a past president of Nanaimo District Teachers' Association and a vice-president of B.C. Teachers' Federation.

His opponents for the three vacant seats are incumbents Ted Barsby, Walter Tickson and Ken Alexander.

No one has yet challenged Mayor Pete Maffeo's seat.

Harwood Elected Golf Club Leader

CHEMAINUS — The 1966 president of Mount Brenton Golf Club will be Robert D. L. Harwood.

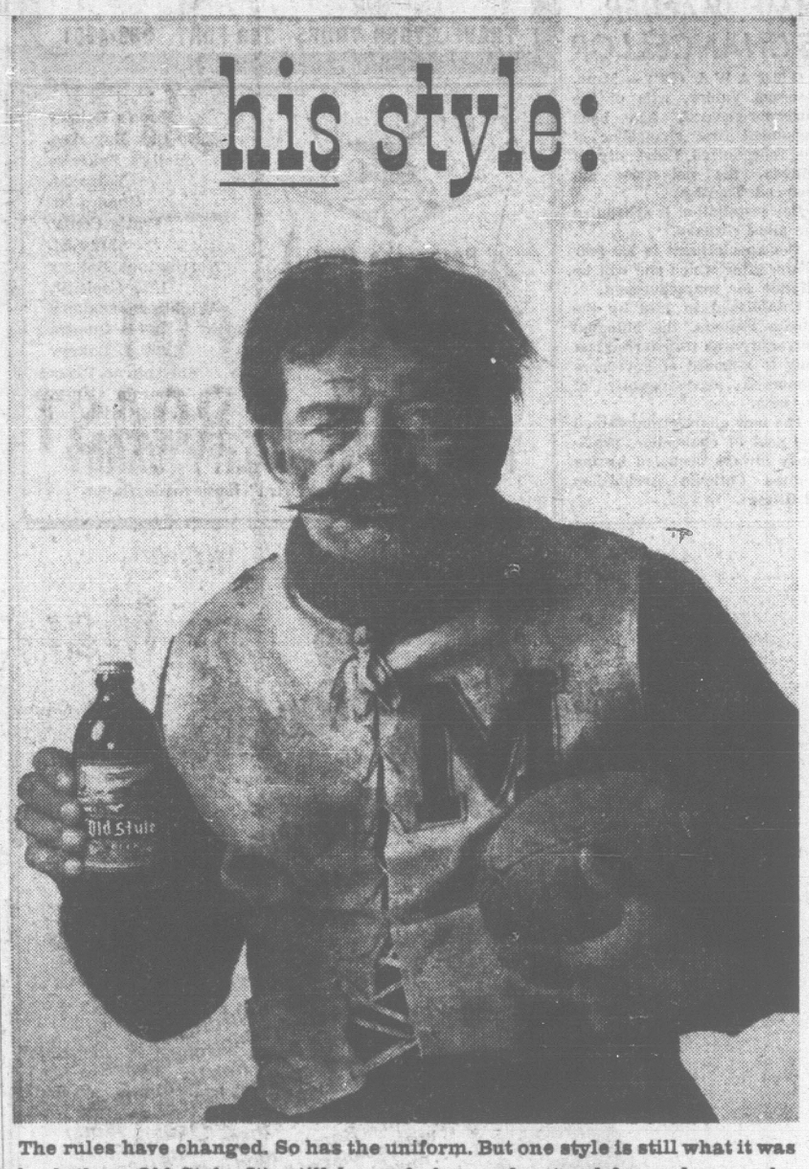
Other officers will be Edward Hess, vice-president; Mrs. H. Cook, secretary-treasurer; and directors E. F. N. Robinson, R. Bennie, A. Renfree, George Hemmingsen, George Vater, Fred Lewis, John Hicks, and Angus McEwan.

Fun Fair Tonight

PARKSVILLE — The local PTA's annual Fun Fair will be tonight at the junior high school.

On the program will be games, contests, a fish pond for the kiddies and a book stall.

his style:



The rules have changed. So has the uniform. But one style is still what it was back then. Old Style. It's still brewed slow and natural for real men who know the real thing. That's why it's your style. Tackle one tonight and see.

Old Style
BEER
MASTER BREWED BY MOLSON'S

This advertisement is not published or displayed by the Liquor Control Board or by the Government of British Columbia.



softer? how?

Two ways. Kotex napkins are softer on the outside because of their unique covering. It's smoother, gentler, downier—but very strong. They're softer on the inside too, thanks to multiple layers of featherlight filler. Try them. They're softer. 4 proportioned sizes—Regular, Super, Slenderline, Maternity.

proportioned Kotex *napkins*

KOTEX and SLENDERLINE are trademarks of Kimberly-Clark of Canada Limited

HE HAS TWO LUNCH BOXES

Search: One Found, One Lost

PORT HARDY—One missing . . . one found . . . one lost.

That's how it went Thursday for a local search party.

The nine-strong party found prospector Bud Ditto, 47, in dense forest 16 miles west of this northern Vancouver Island town.

And that would have been that if someone hadn't bothered to count heads.

MINUS ONE

The search party was minus one man.

Pat Taylor, 21, an Alert Bay Indian, was still missing this morning.

Another party of searchers trooped into the woods at dawn to look for their own man.

He was last seen Thursday afternoon by fellow searchers.

In his enthusiasm to find Mr. Ditto he refused a lunch break and wandered off on his own.

When darkness fell he hadn't showed up.

RCMP, who are leading the search, are not too worried for the young man's safety.

When he disappeared he was carrying two lunch boxes and was dressed in warm clothing.

Another search party from RCAF Holberg will comb the woods later today if Mr. Taylor is not found.

Meanwhile, Mr. Ditto of Cranbrook and Vancouver was reunited with his wife in Port Hardy.

GOOD SHAPE

He was parted from fellow prospector Norman Dirks, 30, Wednesday afternoon.

He was found wandering along a creek bed by Port Hardy logger Ralph Webber, none the worse for his night alone.

NUMBERS CHANGE ON DEC. 4

Sooke and Jordan River telephone numbers will change at 11.01 p.m. Dec. 4.

The change is in preparation for free-calling to Victoria, Keating and Sidney in mid-1966.

Sooke subscribers will have only a prefix change from 472 to 642. Subscribers west of Muir Creek will have completely new numbers with the prefix 293.

ISLAND DIGEST

EGG PRICES

	Producer	Wholesale
Grade A Large	46	58
Grade A Medium	44	56
Grade A Small	27	39

Carton eggs 2 cents more.

SUBURBAN'S
"BEAUTIFUL BUYS"
1962
FORD GALAXIE 500 SEDAN
Power steering and brakes, "352" V-8 motor, full case history on this beauty.
SALE $2095
CALL OTTO VERWOOD
386-6131

CHRYSLER'S LOWEST PRICED CAR
1966 SIMCA
Exclusive 5-year, 50,000-mile Warranty
$59 Down and $59 per Month
National Motors Ltd.
819 Yates EV 4-8174



She doesn't understand a thing about the space age technology that helps make RCA VICTOR television sets the finest you can buy or how the Ranger Satellite moon shot depended on RCA Solid Copper Circuits or how a special version of these circuits eliminates 200 common trouble spots found in the old-fashioned "hand wired" TV. She bought her RCA Victor 19" portable because she has more fun with a set that weighs less than her full scrub bucket. We have 27 other models that are just as much fun. (Many with the fabulous picture-pulling power of the exclusive New Vista tuner for the sharpest, clearest picture you've ever seen!) But you'll have to see them at your RCA Victor Dealer before you know for sure which one suits you best.

RCA VICTOR
FIRST IN COLOR TV TOO

MODEL TP-9020

Young & Banfield Radio Ltd.
794 Fort Street
382-5512

Kent's
Victoria's Home Entertainment Centre — 743 Fort Street
383-7104 383-3313

HUMBER'S
Of Bastion Square
EV 5-1456

Standard Furniture
737 Yates Phone EV 2-5111

Woodward's
MAYFAIR

EATON'S
Phone 382-7141

the Bay
385-1311

Mais Furniture & Appliances Ltd.
1821 Cook EV 5-2435

Quadra Appliance Servicentre Co. Ltd.
3514 Quadra St.
EV 5-6422

MUSIC BOX HI-FI TV LTD.
2248 Oak Bay Ave.
EV 5-8222

White's Television
2363 Beacon Ave.
Sidney, B.C.
656-3012

OAK BAY TV SERVICE
1151 McClure St.
383-6083

NEW BUSES FOR NANAIMO

NANAIMO — Two new buses will be added to Nanaimo Transit fleet next week.

The buses have been bought from London, Ont., at a cost of $33,000.

The city council has loaned the company money to make the purchase. The debt is payable over the next 10 years.

Water Price 'A Bargain' Wilson Tells Deep Cove

Deep Cove water users would be getting a bargain if the city imposes a rate of five cents per 1,000 gallons on domestic water, Mayor R. B. Wilson said Thursday.

He refuted the suggestion of B. W. W. Clowes, chairman of Deep Cove Waterworks District, that the city wants to impose a "tax" on water supplied from Elk Lake, without intending to increase service.

The water has been drawn by Central Saanich at no cost for several years, and Central Saanich in turn supplies parts of the northern Saanich Peninsula.

Mr. Clowes wrote to council complaining of the proposal, pointing out that users are already paying heavily for their water.

"It's not a tax," the mayor said. "They are paying for a commodity they are buying, and they are getting it reasonably; the city pays 12 cents per 1,000 gallons."

Ald. Geoffrey Edgelow suggested the matter be turned over to waterworks committee to recommend whether to meet Sidney district representatives.

He referred to Mr. Clowes' letter:

"It is a pathetic letter. The chap should get his facts right, and I hope the other members of his water committee know more than he does."

REZONING ACTION STARTED

MAPLE BAY—Legal action has been started by Maple Bay Ratepayers' Association to rescind municipal rezoning of waterfront property near here.

Association president Tony Staples said today: "I understand a date has been set for a preliminary hearing."

MARINA, VILLAGE

The ratepayers' action stems from the rezoning of 27 acres at Genoa Bay to allow for a marina and mobile trailer village.

Mr. Staples said: "We haven't seen hide nor hair of the promotors for weeks.

"I wouldn't be surprised if they have thrown in the sponge."

Local counsel for the Calgary syndicate, Alistair Macdonald declined to comment on his client's plans.

MILK PRODUCERS PUSH PRICE BOOST

Survey 'Delaying Action'

DUNCAN—A provincial government "fact-finding" survey now in process among milk producers is only a means of delaying an increase in price to farmers, Mrs. Margaret Whittaker of Duncan, said today.

She claimed the provincial government already had the facts justifying a 50 cents per 100 pounds increase to producers.

Mrs. Whittaker, a Cowichan director of the Vancouver Island Milk Producers' Association, denied Agriculture Minister Richter's statement farmers' prices had risen steadily since midsummer.

She said the price to farmers fluctuated until September when the government gave a 27 cents per 100 pounds increase.

MINIMUM

Mrs. Whittaker said: "We asked for 75 cents and feel that it is the minimum we should get.

"Otherwise milk farming will become too tough and people will be forced out of business.

"We were pleased with the 27 cents but now we are waiting for the balance."

Mrs. Whittaker said the results of the survey will be available at the beginning of the year—but would not be made public.

Mrs. Whittaker said: "I think the government realizes the need to give milk producers more money."

VIDEO INSTRUCTIONS GIVEN NEW TEACHERS

DUNCAN — Local school trustees here met new teachers to the district in a novel way Thursday night.

They were introduced over the new closed circuit TV in Cowichan Senior Secondary School.

The demonstration of educational TV was part of Cowichan school board's annual social get-together of trustees and new staff.

A biology lecture on television was conducted by teacher Jev Tothill who organizes the programs.

REEVE UNOPPOSED

DEADLINE MONDAY

Seven Seek Six Saanich Seats

Seven persons have filed nomination papers for six vacancies on Saanich council in the Dec. 11 municipal election.

Deadline for nominations is noon Monday.

There are four two-year council seat vacancies, one one-year term plus the reeveship.

The extra vacancies were caused by the expansion of council to eight members from six. In addition to the reeve. One of the new seats is for two years and the other for one year.

Reeve Hugh Curtis is the only person thus far to seek the reeveship. The former councillor won a byelection just over a year ago when former Reeve Stanley Murphy resigned.

The only person seeking the one-year term is elementary school principal Alan Newberry.

Seeking the four two-year terms are Gordon Champion, Harry Shergold, Donald Mathison, Douglas Brown and William Noel.

Housewife Mrs. A. H. Gunning and Coun. William Campbell have said they are candidates but haven't filed nomination papers yet.

Coun. Gregory Cook announced earlier he will not seek re-election, while Coun. Douglas Crosby has been undecided.

Coinciding with the municipal election will be election of one school trustee for two-year term in both School District 61 and 63.

Saanich ratepayers also will be voting on the $2.4 million capital projects referendum, the $300,000 referendum for two swimming pools and two functions of the regional board.

REVERSED

These functions are financing of local hospital costs through a two-mill levy and regional parks.

Council earlier decided to put the current sewer survey to ratepayers, but reversed this decision Thursday night when final reading of the bylaw came up.

The question on the regional parks is whether ratepayers favor transferring this from the Parks Act to the regional board.

Saanich, with the city, Oak Bay and Central Saanich, are already part of a parks authority under the Parks Act.

$300 for Hospital From Church Club

DUNCAN — A $300 donation was made by Duncan United Church men's club Thursday evening to King's Daughters' Hospital board.

The money, raised by a recent variety concert, was presented to board chairman Claude Green.

It will go toward furnishing of the children's ward of the new $4,000,000 Cowichan District Hospital.

'No Competition'

EDMONTON (CP)—Highways Minister Gordon Taylor said Wednesday he will meet shortly with top executives of insurance companies to discuss auto insurance rates. "There is no competition in rates today," he told delegates to the Alberta Social Credit league convention.

"What Can Prayer Do For Me?"

Have you a belief in God...yet a casual attitude to prayer? In December Reader's Digest, Helen Hayes tells of her own journey through despair to enduring peace. Read how tragedy brought this great actress to a special way of prayer...a way in which you, too, can find courage and serenity. Get your copy of Reader's Digest today.

SUBURBAN'S
"BEAUTIFUL BUYS"
1964
METEOR CUSTOM SEDAN
V8 motor, power steering, automatic. Owner's name on request. Finished in vintage burgundy.
SALE $2795
CALL DICK SPOONER
386-6131
Newspaper Advertising Stimulates Buying

TRAWLING ENDED AT ALERT BAY

Trawling came to an end today in the Alert Bay area off Vancouver Island's east coast.

The ban was slapped on trawl fishermen by the fisheries department in Vancouver.

The action was taken to conserve stocks of lemon sole caught in the area.

Earlier this year the area was opened to assist in scientific investigations being conducted by the fisheries research board. This has been the case for the past few years.

An annual quota of 50,000 pounds of lemon sole is allowed.

Up to Friday last week the current season's catch totalled 40,000 pounds.

CHRYSLER'S LOWEST PRICED CAR
1966 SIMCA
Exclusive 5-year, 50,000-mile Warranty
$59 Down and $59 per Month
National Motors Ltd.
819 Yates EV 4-8174

Stars Send Items To Auction

Personal effects of entertainment stars will be among 200 lots auctioned Wednesday by the Queen Alexandra Solarium Junior League.

Tallulah Bankhead is sending a $900 dress from New York. Bob Hope is contributing a key-holder encasing his caricature. Bing Crosby has forwarded an address list-finder.

Other personalities who have answered an appeal by the league for personal contributions to their first auction include Don Messer. Personal articles from Sebastian Cabot and Jerry Lewis are also expected.

The items described as "priceless to fans," will be part of a general merchandise list ranging from a case of dog food to washing machines and a 1966 car (16 inches long).

Victoria auctioneer Dan Diamond will start the bids at 7:30 p.m. at the old Safeway building near the Oak Bay Junction.

"PRICELESS"

The league has not set a goal for the auction although "we hope for a good turn-out," a spokesman says.

"We don't go into anything just to make money, it is more important to us to earn the public's goodwil towards the crippled children our projects support," the spokesman says.

60 WOMEN

The league has 60 members, all women. In 1964 they raised $35,000 for the crippled children, mainly from sales of hot dogs at outdoor events. Their diner-trailer wil be parked at Goldstream Park Sunday to serve spectators at the salmon run up Goldstream river.

Hope Seen For Road To Ski Lift

COURTENAY — A new road may be built in the near future to Forbidden Plateau ski lift.

Hope for such a project came Thursday from Municipal Affairs Minister Dan Campbell, MLA for the Comox-Courtenay area.

COST $25,000

He said cost of the road would be $25,000 and could be included in the forthcoming highways department budget.

In a letter to the local ski society, Mr. Campbell promised support for the extension and for reconstruction of the lower portion of the existing road.

Restaurateurs Re-Elect Webb

The Vancouver Island and Victoria branch of the Canadian Restaurant Association has elected W. E. Webb president for a fourth term.

Other officers elected at the annual meeting were Paul Arsens and Victor Watson, vice-presidents; Richard Porter, secretary-treasurer, and Dullina Guelpha, secretary.

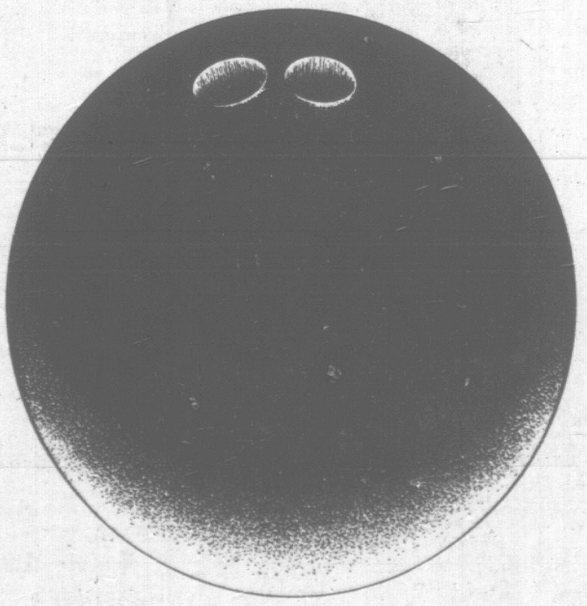
Directors are Stanley Booker, Theodora Booker, Mrs. Ted Brand, Steve Chan, Thomas Hannah, Merl Kruzel, Kenneth Maclean, Lawrence Mudryk, William Prior, U. Schaddelee, Wayne Williams, Tim Tang, Duncan; and Charles Wong and Gordon Jennings, Nanaimo.

There's something special about
Seagram's
SPECIAL OLD


This advertisement is not published or displayed by the Liquor Control Board or by the Government of British Columbia

At sea and ashore!
Lamb's RUMS

NAVY RUM (Dark)
PALM BREEZE (Very Light)
WHITE CAP (White)
This advertisement is not published or displayed by the Liquor Control Board or by the Government of British Columbia

CN's Red "Bargain" travel days are here!
Get ready to roll! CN's Red, White & Blue 'Calendar of Savings' is red hot with the year's biggest travel bargains. Red "Bargain" fares bring longer trips right within range of your budget. You can travel more because your money goes farther. Pick a date—Red, White or Blue—and go. You'll like the price. And you'll enjoy the 'Traveliving' comfort of CN's fast, transcontinental and inter-city trains. Relax in a wide variety of travel accommodations. Enjoy elegant lounges and dining facilities. Plus delicious complimentary meals when you travel in sleeping or parlor cars! Extra savings when two or more share the same sleeping accommodation. Go CN. It's the thrifty way to go. And the most enjoyable way to save. Three easy-going credit plans: Charge-a-Trip, Go Now—Pay Later, and CN Credit Card. And you can phone for your 'Tickets by Mail'. Get away now on a roll-away Red Bargain!
Look over these one way coach travel fares.
victoria to:
kelowna $13.92
edmonton $19.52
winnipeg $29.52
toronto $47.52
montreal $48.52
halifax $62.52
CN
roll-away red bargains


BUY BETTER—SAVE MORE AT
SUPER-VALU
Friday, Saturday, Nov. 26, 27
Gov't Inspected, Canada Choice, Canada Good
POT ROAST lb. 39c
MOM'S Margarine 4 lbs. for 95c
NABOB Pineapple Juice 48 oz. 3 tins 89c
PURITAN Meat Dinners 11 oz. each 49c
NABOB INSTANT Coffee 10-oz. jar $1.19
CALIFORNIA NAVEL Oranges 8 lbs. for $1.00
STORE LOCATIONS:
5124 Cordova Bay Road
880 Esquimalt Road
1515 Pandora Avenue
We reserve the right to limit quantities

386-2121 CLASSIFIED WANT ADS 386-2121

BOX REPLIES
All replies to private box numbers available from 8:00 a.m. to 6:00 p.m., Monday to Friday inclusive.

* * *

OFFICE HOURS
Classified Counter, 8:00 a.m. to 6:00 p.m. Business Office, 9:00 a.m. to 5:30 p.m. Monday to Friday inclusive.

* * *

TELEPHONE HOURS
8:00 a.m. to 8:00 p.m. Monday to Saturday inclusive.

* * *

CLOSED SATURDAY CLASSIFIED COPY DEADLINES

Regular classified advertisements may be placed at the counter, 8:00 a.m. to 6:00 p.m. on the day prior to publication Monday to Friday inclusive by telephone, 8:00 a.m. to 5:00 p.m. Monday to Saturday inclusive. All classified semi-display copy must be in the possession of Victoria Press Ltd., 2631 Douglas Street, by 4:00 p.m. on the day prior to publication, with the exception that copy for Monday Times must be in by 4:00 p.m. Friday.

FULL COVERAGE CLASSIFIED RATES

27c per line per weekday; 31c per line per weekend; 76c per line for three consecutive days; $1.42 per line for six consecutive days. Minimum advertisement two lines only. Contract rates on application.

Birth Notices, $1.90 per insertion.

Marriages, Engagements, in Memoriam Notices, Cards of Thanks, Death and Funeral Notices, not exceeding 12 lines, $2.80 first insertion and $1.95 subsequent insertions. Each additional line 27c daily

Births, Deaths, Marriages, Engagements, in Memoriam Notices, Cards of Thanks not accepted by telephone.

SUBSCRIPTION RATES

Wherever carrier service is maintained, $2.00 per month.

Single copy sales price 10 cents daily, 14c Saturday

By mail, Canada and British Commonwealth, one year $18.00, six months $10.00; three months, $5.00; single months, $2.00; Australia, month, $2.50; U.S.A., foreign, $3.00 per month. (Weekend) Saturday only, Canada, $7.00 per year; Australia, $8.50 per year; U.S.A., foreign, $9.00 per year.

Authorized as second class mail Post Office Department, Ottawa. Members Audit Bureau of Circulation.

In the event of an error occurring the liability of Victoria Press Ltd. shall not exceed the charge for the space actually occupied by the item in question.

All claims on error in publication shall be made within 12 hours thereafter and if not made shall not be considered. No claim will be allowed for more than one incorrect insertion nor for errors not affecting the value of the advertisement.

DUNCAN BUREAU

Duncan Chamber of Commerce Bldg., Post Office Box 152. Office and telephone hours, 1 p.m. to 5 p.m. Monday to Friday inclusive. Phone Duncan 746-5611 or 746-5631.

TERMS OF PUBLICATION

The Victoria Press Ltd. shall not be liable for non-insertion of any advertisement beyond the amount paid for such advertisement.

All advertising copy will be subject to the approval of the Victoria Press Ltd., who reserve the right in its sole discretion to classify, reject or insert copy furnished.

While every endeavor will be made to forward replies to box numbers to the advertiser as soon as possible, we accept no liability in respect of loss or damage alleged to arise through either failure or delay in forwarding such replies, however caused, whether by negligence or otherwise.

CIRCULATION REPRESENTATIVES

Duncan, P. J. Rogers 746-5611
Port Alberni, Mrs. A. Nilson 723-8312
Nanaimo, R. Lakey SK 3-2766

United States representatives:
De CLERQUE SHANNON
New York, Chicago, Detroit, Cleveland, Atlanta, San Francisco, Los Angeles.

1 BIRTHS

HOUSE—Robert Gale is proud and happy to announce the arrival of his baby brother, Michael Bret, born at St. Joseph's Hospital on Nov. 25, 1965, weighing in at 9 lbs., 6 ozs. Dad and Mum are Tony and Jan House, 587 Walter Avenue, Victoria. Many, many thanks to Dr. Robert W. Morgan and the maternity staff.

LEWIS—Born to Mr. and Mrs. Raymond Lewis (Laureile Duncan), 951 Goldstream Avenue, Victoria, B.C., at the Royal Jubilee Hospital on Nov. 24, 1965, a baby girl, Pamela Anne, 8 lbs., 6 ozs. Many thanks to Dr. D. R. Carlow and Dr. W. Graham; also to maternity staff.

LUCOE—Born to Mr. and Mrs. W. Lucoe, 2935 Queenston Street, Victoria, B.C., at the Royal Jubilee Hospital on November 21, 1965, a son, Warren Christofer, a brother for Debra and Jennifer.

NEUFELD — Born to Harry and Lynne Neufeld (nee Grainger), 619 Avalon Road, Victoria, B.C., at the Royal Jubilee Hospital on November 19, 1965, a son. Thanks to Dr. A. G. Gray and Dr. M. Gough. (Insured).

RIMMER—Born to Mr. and Mrs. T. C. Rimmer, 1983 Newton St. Victoria, B.C., at the Royal Jubilee Hospital, on Nov. 23, 1965, a son, Paul, a brother for Russell and Kelly.

SHARPE—Born to Mr. and Mrs. R. D. Sharpe, 127 Bushby, at the Royal Jubilee Hospital on November 19, 1965, a girl, Roberta Lynne, 5 lbs. 2½ ozs. Many thanks to Dr. Gale and staff.

THOMAS—Born to Mr. and Mrs. J. M. Thomas (nee Beverley Rogers), Helsinki, Finland, on November 23, a son, Alexander Raymond, a brother for Wiley.

3 MARRIAGES

GRONMYR-STANTON — Marriage took place in Prince Rupert, Nov 10, between Miss Ethel Marguerite Stanton, Prince Rupert, and Mr. Lars Martin Gronmyr, also Prince Rupert, formerly of 425 Hector Road, Victoria.

5 DEATHS AND FUNERALS

BANKES—At the Veterans' Hospital on Nov. 25, 1965, Mr. Henry Vivian Nugent Bankes, aged 70 years, born in Epsom, Surrey, England, and a resident of Victoria for the past 10 years, late residence, 1477 Finlayson Street. He leaves his wife, Nenoni, at home; his son, Hugh John Bankes, Calgary, Alta.; and his daughter, Mrs. F. (Jane) Moss, Powell River, B.C.

Services will be held in the Sands Mortuary Limited, "Memorial Chapel of Chimes," on Monday, Nov. 29, 1965, at 1:00 p.m., Padre Douglas Kendell officiating. Cremation. (Flowers gratefully declined.)

CHIN—In Victoria, B.C., on Thursday, Nov. 18, 1965, Toa Sow Chin of 228 Edward Street. He was born in China and had been a resident of Victoria for 50 years. The Rev. Howard Ha will conduct the funeral service on Saturday, Nov. 27, at 1 p.m. in Chaplin's Funeral Chapel. Interment in Royal Oak Burial Park.

HUTTON—In Victoria on Wednesday, Nov. 24, 1965, Mrs. Edith Chute Hutton, of 890 Heywood Avenue. She was born in Nova Scotia and was a former resident of Edmonton, Alta., before coming to Victoria last May. She is survived by her husband, Jack; a daughter, Mrs. N. R. (Jean) Legge of Huntington Beach, Calif.; and seven grandchildren; two sisters, Mrs. Nellie Nanson of Ontario; Mrs. Alice Porter, of Nova Scotia; and a brother, Mr. Noble Chute of Saskatchewan.

The Rev. A. C. Hamill will conduct funeral services on Saturday, Nov. 27, at 10:30 a.m., in Chaplin's Funeral Chapel. Interment in Hatley Memorial Gardens. (Flowers gratefully declined. Donation maybe be made to the Cancer Fund.)

JOHNSTON—Died suddenly at Paris, Ont., Thursday, Nov. 25, 1965, Annie Margaret Burns, of Winnipeg, in her 73rd year. Beloved wife of the late Wesley Begg Johnston, dear mother of Mrs. Daniel (Helen) Paterson, of Moose Jaw, Sask., Mrs. James (Audrey) Murray, of Paris, Ont., Mrs. Diedrich (Betty) Reimer of Hilo, Hawaii, Mrs. Barry (Maida) Evans of Edmonton.

Funeral service will be held in Winnipeg on Wednesday, Dec. 1, 1965. Bruce B. Smith Funeral Director, Paris, Ont.

LEU—In Victoria, B.C., on Friday, Nov. 19, 1965, Sing Lou Leu of 511 Pandora Avenue. He was born in China and had been a resident of British Columbia for the past 52 years.

The Rev. C. Y. Chow will conduct the funeral service on Saturday, Nov. 27, at 3 p.m. in Chaplin's Funeral Chapel. Interment in Royal Oak Burial Park.

McALPINE—In Victoria on Thursday, Nov. 25, 1965, Mrs. Nellie McAlpine, of 999 Burdett Avenue. She was born in Ontario and has been a resident of Victoria for the past 65 years.

Her remains are resting at Chaplin's Funeral Chapel.

MURPHY—On Nov. 24, 1965, at Victoria, B.C., Elizabeth, beloved wife of Frank Murphy, formerly to 1855 Fort Street, a resident of this city for 25 years. Besides her husband, she is survived by two sisters, Mrs. Rose Marshall, Chicago, and Mrs. Kate Doyle, Dundee, Scotland; also two nephews, Tom McGrath, Chicago, and William Marshall, of Vancouver.

Mass will be celebrated in St. Patrick's Church, Haultain Street, Oak Bay, on Saturday, Nov. 27, at 9 a.m., Rev. Fr. A. Leonard celebrant. Interment in Royal Oak Burial Park. (Flowers gratefully declined.) HAYWARD'S FUNERAL CHAPEL in charge of arrangements.

PEASE—At Victoria, B.C., on Nov. 25, 1965, Letitia Jean, aged 86, widow of Algernon Henry Pease, of 3237 Service Street, a pioneer resident of this city. Survived by a son, Frederick F. Pease, New York; one daughter, Mrs. Rosalind F. Terry, Victoria; also one grandson.

Private funeral service in HAYWARD'S FUNERAL CHAPEL on Saturday, Nov. 27, at 3 p.m., Rev. Dr. Emma Smiley officiating. Cremation. (Flowers gratefully declined. Please donate to Save the Children's Fund.)

SMITH—Suddenly in Victoria, B.C., on Nov. 13, 1965, James Campbell Smith, aged 53 years of 3171 Donald Street; born in Aberdeen, Scotland, and a resident of Victoria since 1941. He is survived by his loving wife, Madelaine, his mother, Mrs. Florence Smith, one brother, Edward R., all of Victoria; his uncle in Australia, John H. Reynolds, D.S.O., M.D., R.D. retired naval officer; also cousins in Scotland and Australia. Predeceased by his father, James Campbell Smith, April 5, 1963.

Rev. E. A. Wright will conduct funeral services in the Thomson & Irving Funeral Chapel on Saturday, Nov. 27, at 1:30 p.m., followed by cremation. (Flowers gratefully declined. Donations to the Good Shepherd Shelter would be appreciated.)

STEWART—At the Veterans' Hospital on November 24th, 1965, Mr. William Young Stewart, age 76 years. Born in Helensburgh, Scotland, and had been a resident of Fulford Harbour for the past 45 years, residing at Beaver Point Road. Survived by his wife, J. Winifred, at home, son, J. A. Stewart, Hope, B.C., daughter, Mrs. R. J. (Ella) Doyle, and grandchildren, Kerry and Sean, North Vancouver, B.C.

Private services will be held in the Royal Oak Chapel on Saturday, November 27, 1965. Padre Douglas Kendell officiating. Cremation. Flowers gratefully declined. Arrangements by the Sands Mortuary Limited, Directors of Funeral Service.

9 IN MEMORIAM

BENDALL—Margaret Anne, died Nov. 26, 1964.

To Dear Auntie Micky,
Who is gone, but not forgotten.
—Lovingly remembered by Sonny, Shirley Gicas and children.

BENDALL—Margaret Anne, passed away Nov. 26, 1964.

Our Dear, Sweet Friend,
Who passed into the Spiritland,
Where love, joy and peace reign.
In God's good time, we
Will meet again in that
beautiful Spiritland.
—Fondly remembered David and Fanny.

BENDALL—In loving memory of Margaret Anne, a dear daughter and sister, who passed away one year ago.

"As we loved her, so we miss her
May her rest be calm and bright
Resting with our heavenly Father
In the land of pure delight."
—Fondly remembered by the Newall family.

10 FUNERAL DIRECTORS

McCALL BROS.
Funeral Chapels
1400 Vancouver Street
EV 5-4465 EV 5-4466 EV 5-4467
Covered, heated Concourse, Aids for the Hard-of-Hearing. Free Parking across the Street . . . McCall's

SATURDAY

ALDRIDGE. Mrs. Mary Letitia Blanche
10:15 a.m.—Family Chapel.
McCUTCHON. Mr. Eric Robert
1:15 p.m.—Floral Chapel.

TO BE ANNOUNCED

SCOTT. Mrs. Ruth

THREE FUNERAL CHAPELS DEDICATED TO THOUGHTFUL SERVICE
SANDS MORTUARY LTD.
Memorial Chapel of Chimes
Victoria, B.C. EV 3-7511

CHAPEL OF ROSES
Sidney, B.C. 656-2932

CHAPEL OF HEATHER
Colwood, B.C. GR 8-3821

Established 53 Years

THOMSON & IRVING
Funeral Chapel
Est. 1911 Formerly of Winnipeg
A Dignified and Understanding Service at Moderate Cost
PRE-NEED AT NEED SHIPMENTS
1625 Quadra Street Phone EV 4-2612

HAYWARD'S CHAPEL
Directors of funeral service. Superior service since 1867.
734 Broughton St., EV 6-3505.
Member
"The Order of the Golden Rule"
A. W. Francis W. H. Hayward

CHAPLIN'S FUNERAL CHAPEL
Kindness—Courtesy—Service
1155 Fort EV 4-5512

11 MONUMENTAL

MORTIMER'S
MONUMENTAL WORKS
ESTABLISHED 1877
"The Finest in Craftsmanship"
633 David Street EV 3-6421

VICTORIA MONUMENT LIMITED
"Memorials of Distinction"
EV 2-5834

STEWART MONUMENTAL WORKS LTD., Monuments since 1896.
1408 May Street EV 4-3452

12 FLORISTS

In Victoria It's
BALLANTYNE'S
For Flowers
EV 4-0555; Night 478-2873
"Flowers By Wire"
900 Douglas St.
Opp. Strathcona Hotel

BROWN'S
THE FLORISTS
In the "Heart of Victoria" for 54 years
Flowers Wired Anywhere
618 View Street
388-5545 EV 4-3521 Nights

14 ANNOUNCEMENTS

SACRED HEART BAZAAR TOMbola winners, Silverware, Mrs. S. N. Richards; $50 cash, M. McLellan; Blanket, J. Ryan; Percolator, G. R. Logan; Prestologs, Miss M. Walsh.

Looking
for
BARGAINS
in
CARS
See
Classification
100
in
Today's
Classified

15 COMING EVENTS

THE CATS PROTECTION LEAGUE Annual Christmas Tea and Bazaar, Saturday, November 27, at Canadian Legion Hall, 1616 Blanshard St., 2-4 p.m. Stalls of homecooking, aprons, Christmas gifts, superfluities, books and membership. Admission 50c, includes tea.

FILM IN ENGLISH FROM People's Republic of China, Italian Hall, 804 Kings Rd., Sunday, Nov. 28th, 2 and 7:30 p.m. Donation.

15 COMING EVENTS

LEGION BINGO
Public Service Branch
No. 127
Britannia Auditorium
1616 Blanshard Street
Fri., Nov. 26—7:45 p.m.
Admission $1—20 Games
Extra cards 25 cents
14 games at $12
2 friendly neighbors
2 games at $15
10th game $50 with
chance to double
20th game $100
5 EXTRA GAMES
Proceeds to Veterans' Benevolence
60% gross in prizes

CHRISTMAS
FUN FAIR

Westerham and Malvern House Schools are presenting just exactly this: There are stalls which may help you solve some of your Xmas plans, games for all, afternoon tea for those who so wish, hot dogs and soft drinks for the young set. Our students, the auxiliary staff are looking forward to being your hosts and hostesses and to show you an afternoon of untold pleasure.

SATURDAY, NOV. 27,
2-5 P.M., 1765 ROCKLAND AVE.

BINGO ! BINGO !
K. P. Hall, 723 Cormorant
SATURDAY, NOV. 27
7:45 p.m.
First 20 Games $1.00
5 Extra Gomes — 25c a Card
GOOD PRIZES ASSURED
Good Neighbor; Door Draws
Sponsored by Women's Aux. Cerebral Palsy Assoc.

WOMEN'S BENEFIT ASSOCIATION Review No. 1 will hold their annual bazaar in the new Orange Hall, 1620 Fernwood Road, Saturday, Nov. 27th. Will be opened by Mrs. Alderman Lily Wilson at 2:30 p.m. Stalls are home cooking, fancy work, aprons, novelties, candies, kitchen dinner, Contest, door prizes, including afternoon tea, 50c.

30 AND UP (UNATTACHED) CLUB DANCE
1600 Gov't St., each Saturday, 9-12 Music: Alice Fyke's Harmony Four, Whence good melodies really pour. Attend, enjoy a Hard Times Dance, Costumes, prizes make you prance. Spot prize, door prize, and eats, It's a dance that boredom cheats. Join Our Club, write P.O. Box 784.

XMAS DAY'S DINNER, OLDE England Inn. Costumed serviteurs. Colorful Yule log ceremony, boar's head procession, carols, organ music, magician. EV 2-8311. Reserve now.

WHAT?—RUMMAGE SALE
When?—10 a.m. Saturday, Nov. 27.
Where?—O.A.P. Hall, 1600 Government St. Sponsored by Y's MENNETTES Club of Victoria, YMYWCA.

LUTEFISK DINNER
Norway House, 1110 Hillside, Saturday, Nov. 27, 5:30 p.m. to 7:30 p.m. Adults $2, Children $1. Information, GR 9-3486

20 LOST AND FOUND

$10 REWARD
Lost in front of 1661 Hollywood Cres. on Gonzales Beach last Sat. night, my pure white part-Persian 6-month-old kitten answering to the name of ME TOO. Would finder please contact Mrs. D. E. Bennett at 385-6522 or EV 3-3180.

LOST—WHITE LINEN CUT WORK table cloth with lace edging. Over 2½ yards in length. Vicinity of Government and Yates St. Reward. After 5 p.m. EV 2-2396.

LOST, LITTLE BOY'S SHOES, ONE Clark and one Savage; size 11½. Along Cedar Hill Rd. near Doncaster School. 385-6332.

LOST — BLACK AND GREY TABby cat. Victoria Ave. and Central area. EV 3-5093.

LOST — FROM VIEW ROYAL, golden cocker spaniel, male, 8 years old. Please phone 479-2846.

LOST—TAPESTRY PURSE AND black wallet, Nov. 21, in James Bay area. 385-7018.

LOST—ORANGE PERSIAN CAT, Harriet - Burnside. Answers to "Ginny." EV 3-9853.

LOST—PLAIN GOLD RING WITH 3 small diamonds. Fort St., city. A reward. EV 5-2534.

LOST — REDDISH BROWN MALE Irish Terrier, child's pet. Please phone 477-1213. Reward.

LOST YOUR PETT HOMES WANTed found SPCA. EV 8-0514

FOUND, LADY'S LAPEL WATCH, near the Bay. EV 2-2262.

FOUND — MALE, TERRIER-TYPE dog, light-brown. 382-7484, 383-5003.

21 MALE HELP WANTED

CANADIAN FORCES
OPPORTUNITIES

The Canadian Forces needs young men NOW to serve as soldiers, sailors and airmen. Plan your future —embark on a challenging and adventurous career in the Canadian Forces. You are eligible to serve if you are a Canadian citizen, a single male, age 17-29, physically fit, and have Grade 8 education or better. For complete details on the many opportunities and benefits that are immediately available contact your

CANADIAN FORCES
RECRUITING CENTRE
1002 Wharf St. Victoria
386-8021
8 a.m. - 5 p.m. Mon. - Fri.

EXPANDING AND PROGRESSIVE CONTRACT AND RETAIL BUILDING SUPPLIES COMPANY REQUIRES AN AGGRESSIVE SALESMAN FOR THE NANAIMO DIVISION. EXPERIENCE IN THE BUILDING SUPPLIES FIELD REQUIRED. REMUNERATION COMMENSURATE WITH EXPERIENCE.. REPLY IN CONFIDENCE, GIVING RESUME OF EXPERIENCE AND PERSONAL INFORMATION TO BOX 376, VICTORIA PRESS.

WESTERN CANADA'S LARGEST Canadian publishers of TV program guides distributed through major supermarkets will interview honest, hardworking, bondable salesman, to work with sales manager on Vancouver Island, with this experience: advertising space, sales promotion, intangibles. Steady income, protected areas. Car required. Personal interview arranged by sending brief resume to Mr. Cruikshank, Victoria Press, Box 389.

JUNIOR STRUCTURAL ENGINEER is required to assist in design of complete precast, prestressed structures for a precasting firm. Experience not essential, but interest and good educational background is required. This is a permanent position with good prospect of advancement. Starting salary $7,000 to $8,000 depending on ability.

Graybar Precast Company
220 Brunette St., New Westminster, B.C. Phone 521-7727.

SALES SUPERVISOR TRAINEE Position available. Prefer married man, age 25-45, with minimum 3 years residence this area. Grade 11 or better, good personality and appearance. Starting salary — open (NOT a drawing account or advance). Excellent company benefits. Definite management opportunities. All particulars including minimum salary required, in confidence to Victoria Press, Box 384.

EXPERIENCED BARMAN REquired for part time employment. Evening work preferable. Please apply in writing to Victoria Press, Box 378.

21 MALE HELP WANTED

ACCOUNTANTS

Applicants should have the following qualifications:

1. C.G.A. or R.I.A. student.
2. Age 21 - 30.
3. Willing to transfer to divisions outside metropolitan centres.
4. Starting salary dependent upon experience and qualifications, minimum $435.00.

An excellent opportunity exists for advancement in the Accounting Departments of a fully integrated forest industry firm with operations coast - to - coast. All applications will be treated in confidence.

Reply by letter stating experience, training, education, age, marital status and phone number to:

CROWN ZELLERBACH
CANADA LTD.
P.O. Box 2079,
Vancouver 3, B.C.

INTERVIEWS WILL BE CONDUCTED IN VICTORIA

ELECTRICAL DRAFTSMAN
required for
Department of Highways
VICTORIA
B.C. Civil Service

SALARY: $397 - $485 per month.

Duties involve the preparation of contract plans, layouts and the making of basic calculations for control wiring for street and junction lighting, traffic signals, bridge, sign and other miscellaneous lighting; related duties.

Applicants must be Canadian citizens or British subjects, preferably with Technical School training in electrical draghting, and some experience in the particular field, or extensive practical experience in this type of work; a working knowledge of the Canadian Electrical Code.

For application forms apply IMMEDIATELY to The Chairman, B.C. Civil Service Commission, 544 Michigan Street, VICTORIA; completed forms to be returned to 544 Michigan Street, VICTORIA. NOT LATER THAN DECEMBER 8, 1965. COMPETITION NO. 65-965.

PROGRAMMER-
SUPERVISOR

A rapidly expanding public service company with head office on Vancouver Island requires the services of a supervisor for their data processing department.

The supervisor will be responsible for the administration of the department including programming and machine operations.

The successful applicant will receive on the job training but must demonstrate an aptitude for machine programming and supervisory duties. Some previous accounting training is preferred but not essential.

Replies, which will be dealt with in professional confidence, should describe education, qualifications, experience and personal history and should be addressed to:

ILOTT, LONG & CO.
Chartered Accountants,
93 Commercial Street,
Nanaimo, B.C.

THE CORPORATION OF THE DISTRICT OF SAANICH

DRAFTSMAN

Applications are invited for the position of Engineering Aide II (Draftsman) in the Engineering Department.

The successful applicant must be an experienced draftsman, capable of applying sound drafting principles to the production of plans, profiles and sketches. Technical training is desirable. Experience in micro-filming techniques would be an advantage.

Salary range (1965) $403.00—$490.00 together with generous fringe benefits.

Applications, in full detail as to education, experience and age should be submitted to the undersigned prior to December 6, 1965.

N. W. Life, P. Eng.,
Municipal Engineer
Municipal Hall
770 Vernon Ave., Victoria, B.C.

'ACCOUNTING OPPORTUNITY'
Able and ambitious, recent graduate or senior student wanted by Large, Large & Co., Chartered Accountants. Excellent opportunity for the successful candidate. Inquire in confidence, detailing age, marital status, and extract of intermediate and or final examination results to P.O. Box 730, Victoria, B.C.

ABOVE AVERAGE EARNINGS, plus bonuses, plus car, plus medical benefits, to the man, or woman, who is willing to learn how to sell automobiles. Experience not necessary, but honesty, some sales training and energy essential. Telmac Compact Cars. EV 5-5441.

POSITION VACANT FOR A HUSKY man experienced in all phases of institutional or commercial laundry work. Direct application to Box 344, Victoria Press, and an appointment will be arranged for a personal interview.

GROUNDSMAN AND JANITOR, experienced with heavy mowing equipment. References required. Victoria Press, Box 371.

EXPERIENCED USED CAR SALESman required for used car sales. Call Jack Weatherbee at 388-5922.

EXPERIENCED SERVICE STAtion man for 2 days a week. Ph. EV 4-5325.

STUDENTS, PART-TIME DRIVERS food delivery. Victoria Press, Box 392.

GOOD JOB OPEN FOR PART-TIME barber. Phone 477-4224.

FULL-TIME TAXI DRIVERS REquired. Apply 383-9814.

25 MALE OR FEMALE HELP WANTED

TRAINING OPPORTUNITY
Student Psychiatric Nurses
MENTAL HEALTH SERVICES
B.C. Civil Service

A two-year training program is offered in Psychiatric Nursing which prepares its graduates for a career in this branch of the government service. Graduates are eligible for licensure as Psychiatric Nurses in British Columbia. The program offers academic courses in Science and Nursing subjects and Clinical practice in Psychiatric, Mental Retardation, Geriatric and Medical-Surgical nursing.

ADMISSION REQUIREMENTS
Academic: minimum of Grade X with preference given to applicants with further education and good grades.
Age: 18 years
Health: evidence of physical and emotional health.
Personality: evidence of social maturity and ethical standards.

PERSONNEL POLICIES
Earnings: a substantial monthly stipend is paid in return for the performance of nursing duties:

	Women	Men
First six months	$118	$135
Second six months	$168	$205
Second year	$203	$240

Two weeks vacation with pay; accommodation and meals at approximately $30 per month; uniforms and laundry provided

Entrance Dates: Spring: February 1966; Fall: September 1966.

Interested candidates are advised to make formal application 3-6 months prior to the desired entrance date.

For further information and application forms apply IMMEDIATELY to the Department of Nursing Education, Education Centre, ESSONDALE, B.C.

WANTED, WELL EXPERIENCED male cook and salad girl. Very good working conditions. Apply Mayfair Coffee House, in Mayfair Shopping Centre after 2:30 p.m. No phone calls please.

SUPERVISOR—DIRECT SALES
You may be one of the 3 key men or women that we seek to develop and train distributors in this area. High income potential. Phone 384-6823 for Saturday appointment.

25 MALE OR FEMALE HELP WANTED

THE BEST DEAL
AND
THE BEST FIRM
FOR
LIVEWIRE SALESMEN
AND
WOMEN WHO WANT
TO
EARN TOP COMMISSION
IN
REAL ESTATE SALES
CHECK
THESE FEATURES:

ALL PRIVATE OFFICES
ALL WITH TELEPHONE
TELEPHONE ANSWERING
HIGHEST COMMISSIONS
CAR ALLOWANCE
ADVERTISING ALLOWANCE
MANY SALES MEETINGS
CONGENIAL SURROUNDINGS
COFFEE ROOM
ASSISTANCE IN LISTING
ASSISTANCE IN CLOSING
MONTHLY GET-TOGETHERS
SALES PRIZES AND
PERFORMANCE BONUS
LEADS * LEADS * LEADS

We have RIGHT NOW TWO PRIVATE OFFICES available for LICENCED MEN OR WOMEN. Come and TALK IT OVER (Confidentially) or Phone

JOHN BISHOP
REAL ESTATE MANAGER
EV 4-0531 (Anytime)
HAGAR & SWAYNE LTD.
610 YATES ST.

REAL ESTATE

Due to increased Real Estate Sales Volume, we require an additional 5 or 6 Salesmen or Saleslades to assist our present staff. The following are a few of the many benefits at Northwestern Securities:

70% Commission to Salesmen
70% Commission on Procuration Fees
$345 per month guaranteed income in case of illness
M.S.A. benefits (including family)
$8,000 Life Insurance
Individual desks
Staff Lounge with coffee, etc.
Modern office and equipment plus MUZAK
Member of Multiple Listing Bureau
Member of B.C. Multiple Listing Bureau
Vancouver Island's Exclusive Representative for the Cross-Canada Realties Services Ltd.

APPLICATIONS JOINING OUR FREE REALTY TRAINING SCHOOL WILL BE ACCEPTED UP TILL DEC. 10, 1965.

Inquiries in confidence to
AXEL PETERSEN, Sales Manager,
EV 5-6741
Northwestern Securities
of Victoria Limited

GENTLEMAN WITH REFERENCES and bondable to manage apartment block. Must be reliable and diligent. Leave phone number with, or write Victoria Press, Box 382.

EXPERIENCED HOLLY CUTTERS for Monday a.m. GR 7-3787.

26 FEMALE HELP WANTED

SCHOOL
OF
REAL ESTATE

Specializing in APPLICANTS for and TUTORING of pre-licensing course students. Before taking the plunge and WITHOUT OBLIGATION take advantage of our:
—Sales counselling (the pros and cons of real estate selling).
—Personnel qualifying (are you suited?).
—And (should we arrange sponsoring for you) classroom tuitoring FREE at SPROTT-SHAW.
Call 384-8121 or write 1012 Douglas Street
SPROTT-SHAW
SCHOOL OF COMMERCE

RESPONSIBLE GIRL
(FRIDAY)

for interesting position in office of ladies' specialty shop, to type, handle credit, banking, sales audit, etc. Please state age, experience, references. All replies confidential
Victoria Press, Box 375.

PART TIME OFFICE HELP REquired, 1:00-5:00 p.m., five days per week. Applicant must be able to type and have a knowledge of bookkeeping. Social service training an asset or applicant must have a real interest in the problems of handicapped people. Duties to commence January 1st. Reply stating age and experience to Victoria Press, Box 387.

LEGAL SECRETARIES

Law firm requires capable intelligent secretaries with legal experience. Excellent working conditions and opportunities for advancement. Phone 386-1465 for interview.

LEGAL SECRETARY
WANTED

Challenging position open for experienced legal secretary. For interview 388-4361.

IF YOU HAVE USED AVON COSmetics you know you can sell them. Many dollars can be earned servicing customers in a territory near you. For information or service, EV 4-7345.

HOUSEWIVES — MOTHERS
Earn $2 per hour and still manage your home. Part time. No canvassing. Phone 384-6823 for Saturday appointment.

DAY CARE WANTED, 3-YEAR-OLD boy, 8 a.m. to 4:30 p.m., Monday to Friday. Your home or mine. Lake Hill area. Ph. GR 9-5464 after 6 p.m.

EXPERIENCED CASHIER, HOSTess and Dining room waitresses. Apply in person after 2 p.m., Strathcona Hotel.

MATURE, ATTRACTIVE LADY TO contact businesses in Victoria. Liberal commission. Car essential. For appointment phone 385-5702.

BABY-SITTER AFTER SCHOOL and during Xmas Holidays, 8 yr. girl, vicinity Sir James Douglas School. Victoria Press, Box 370.

COMPANION HOUSEKEEPER with independant income to live in with middle-aged lady. 388-4361 for interview.

RELIABLE AND RESPONSIBLE nurses aides, full or part-time, for small private hospital. Victoria Press, Box 364.

HOUSEKEEPER WANTED UNDER 30 preferred. For information phone 478-4218 after 5 p.m.

EXPERIENCED BANK TELLER required. Reply P.O. Box 1233, Victoria, B.C., stating qualifications.

GIRL AS MOTHER'S HELPER, preferably to live in. Unwed mother welcome. Esquimalt. 385-8584.

LIGHT HOUSEKEEPER—PREFERably to live in, salary to be arranged. Phone 384-1057 after 6.

EXPERIENCED WAITRESS, OAK Bay Beach Hotel. Please apply in person.

PRACTICAL NURSE, FULL OR part time. References necessary. Phone 384-7868.

COMPANION - HOUSEKEEPER wanted. Reply P.O. Box 11, Victoria, B.C.

HOUSEKEEPER WANTED TO live in, care for 2 school age children. Victoria Press, Box 391.

GIRL TO LEARN FUR SEWING. Apply 720 Yates

CHAMBER MAID WANTED. Experienced. EV 6-2532.

26 FEMALE HELP WANTED

THE CORPORATION OF THE DISTRICT OF SAANICH

CLERK-TYPIST I
Pay Grade $214-261 per month. Required for the office of the Comptroller-Treasurer, Municipality of Saanich, 770 Vernon Avenue.

Duties: General clerical and typing —must be a competent typist. Shorthand desirable but not essential.

Applicants should have Grade Twelve education.

Applications giving information as to age, education, marital status and previous experience will be received by the Comptroller up to 5:00 p.m. December 2nd, 1965.

* * * * *

CLERK-STENOGRAPHER I
Pay Grade $235-$288 per month. Required for the office of Municipal Clerk, Municipality of Saanich, 770 Vernon Avenue.

Duties: General clerical and stenographic. Must be competent typist and have accurate shorthand.

Applicants should have Grade Twelve education.

Applications giving information as to age, education, marital status and previous experience will be received by the Municipal Clerk up to 5:00 p.m. December 2nd, 1965.

27 TEACHERS WANTED

TEACHERS WANTED
SCHOOL DISTRICT NO. 70
(ALBERNI)

Qualified teachers are sought for the following positions:

ALBERNI SECONDARY SCHOOL
Teacher of Occupational English, full time, required immediately.

ELEMENTARY
1. Grade 2-3 class in a twelve room city school.
2. Grade 2-3 class in a two-room primary school.

To commence on January 3rd, 1966.

Address applications to: A. F. Taylor, Secretary-Treasurer, 1100 Redford Street, Port Alberni, B.C.

SCHOOL DISTRICT NO. 34
(ABBOTSFORD)

Applications are invited for a primary and an Intermediate Teacher, duties to commence January 3, 1966.

Please reply enclosing copy of latest inspection report to:

E. H. Carson,
Secretary-Treasurer,
Drawer 1060,
Abbotsford, B.C.

SCHOOL DISTRICT NO. 63
(SAANICH)

Required for January 1st, 1966, Intermediate Teacher for Cordova Bay Elementary School.

Apply immediately to:
District Superintendent of Schools,
F. A. McLellan,
P.O. Box 100,
Sidney, B.C.

JAN., 1966, VANCOUVER ISLAND Girls' Secondary School requires experienced teacher for Drama and Social Studies 11. Please supply in first letter all information on training, qualifications and references to Victoria Press, Box 362.

29 SITUATIONS WANTED MALE

DO YOU WANT A REPRESENTAtive? I have initiative and many years business and accounting experience in Norway and Canada. I now want representation for progressing companies. Please reply to John Vestli, Box 2087 Campbell River, B.C. 287-6896.

CAPABLE, ENERGETIC MAN, 37, wishes to relocate in Victoria. Considerable experience in accounting and office procedures. Excellent technical ability. Farm background. Bondable. Victoria Press, Box 381.

WANTED, JOBS FOR NEEDY MEN
HARBOR LIGHT CORPS
(THE SALVATION ARMY)
EV 4-3396.

DUTCH GARDENER, LANDSCAPing, gardens rearranged and cleaned up. Lawns, Rockeries, patios, ponds. Trees limped, felled and transplanted, pruning. 382-0827.

SHEET METAL WORKER WITH 12 years experience in residential heating requires position. Selling, supervising or will contract furnace installations. EV 2-9710 after 6 p.m.

PROFESSIONAL MAN, 15 YEARS success in chosen line would like opportunity to do any interesting work. Remuneration secondary. Victoria Press, Box 369.

MIDDLE-AGED MAN, WITH 15 years experience in sales and service in all makes of electrical appliances and hardware. Apply Victoria Press, Box 380.

DUTCHMAN WANTS GARDENING work. Clean ups, $1.75 hr., digging and prunning, $2 hr. 386-7396 after 5 p.m.

DUTCH GARDENER, LANDSCAPE work, rock walls to patio gardening, cleanups, tree pruning, backhoe. EV 5-8251 or EV 3-8210.

EXPERIENCED MAN WILL TOP, limb and fall trees. Licensed and insured. EV 3-2653.

PAINTER, CLEAN TRADESMAN, big or small jobs. Ph. EV 3-5906, 479-7295.

GUTTERS RENEWED, WOOD OR Perma-vinyl; all painting, fencing, odd jobs. GR 8-2742, GR 8-6812.

MALE HAIR STYLIST WOULD like full time work. Reply Victoria Press, Box 383.

PRUNING GR 8-3427

FLOORS WAXED AND POLISHED, Stores, offices, cafes. EV 4-8262.

CHROME CHAIRS, RE-COVERED, Phone EV 2-9032.

FINER GARDEN MAINTENANCE Pruning, transplanting etc. EV 2-0201.

MAN WANTS NIGHT WORK—Part, full, or relief. EV 2-4565.

30 SITUATIONS WANTED FEMALE

EDUCATED ENGLISH LADY, AGE 40, good cook and pleasant personality would housekeep for gentleman with good home. Victoria Press, Box 379.

ALL TYPES OF FLOORS EXpertly cleaned, waxed and polished by machines. Homes our specialty. Gregg's. Established 1920. EV 4-5023.

SPEEDY CLEANUP, SPECIALIZE in house cleaning. Licensed and bonded. EV 5-9849.

BABYSITTING WANTED. AFTER school and Saturday. 385-4346, ask for Grace.

CHILD CARE, MY HOME, GORdon Head area. Phone 477-6821.

ANY TPYING, MIMEOGRAPHING, my home. 656-3427.

PETER PAN PLAY PEN, LIcensed day care. Vacancy. EV 4-8220.

CHILD CARE IN M

36 BUSINESS SERVICES AND DIRECTORY

Painters and Decorators

PAINTING AND DECORATING Reasonable rates, satisfaction guaranteed. Terms. EV 2-7885. Gil 9-2473

Pawnbrokers

WE PAWN MOST THINGS—INCLUDING YOUR WIFE
For money in a hurry you can't beat Victoria's best known PAWNBROKER, 617 Johnson Street. Phone EV 3-9512. Opposite Pet Shop.

Photo Engraving

PHOTO ENGRAVING
Half Tone Line and Color
Engraving Commercial Art
ISLAND ENGRAVERS
649 Pembroke. just below Douglas
Phone EV 2-8831

Plasterers

PLASTERING, STUCCO, PATCHING and repairs. GR 9-4719.

DRY WALL PLASTERING. Repair. Phone Al, 384-1012.

Plumbing and Heating

PITT & HOLT LTD.
J. WELHAM, Prop.
Sheet Metal Work, Plumbing, Heating Installations. Oil Burners.
602 Esquimalt Rd. EV 3-7413

NEED A PLUMBER?
Free estimates. Work guaranteed
Phone 386-2053 or 385-4045.

PLUMBING REPAIRS. REASONable rates, prompt service. 478-2194.

Pottery

WHEELS, KILNS AND SUPPLIES. Gilmar, 1700 Kings. EV 5-8113.

Roofing, Insulation and Siding

WOODWARD'S STORES
(Victoria Ltd.)

RELIABLE Roofing and Installation using DOMTAR materials, installed by EXPERIENCED roofers. Satisfaction guaranteed.

Call 386-3322

VICTORIA ROOFING AND INSULATION CO. LTD.

Asphalt shingles, cedar and shakes, gutters and wall tile. Free estimates.
NO DOWN PAYMENT
EASY TERMS
917 Fort Street EV 2-2331

PARKER, JOHNSTON
1314 Broad LTD EV 2-9181

ROOFING, INSULATION at its very BEST. Over 50 years' combined experience to stand the TEST.

Tree Service

SCIENTIFIC PRUNING, SPRAYing, removal. Large shade and fruit trees. Power stump chipper. Insured. Chas. A. Cowie Tree Surgeons Ltd. EV 2-1676; eves. EV 3-1668

HAMBROOK "THE TREE MAN." Reasonable. EV 4-1645, EV 4-5296.

SPRAYING. FREE ESTIMATES—EV 5-6844, GR 7-4169.

37 PROFESSIONAL SERVICES

Accounting Service

BOOKKEEPING WORK WANTED part time at home or by arrangement. Qualified accountant. 656-3250, after 5.

Blueprints

CUSTOM DESIGN PLAN SERVICE. NHA and VLA specialists. Call Mr Jones 385-2226 or EV 4-5112. Victoria Construction Ltd.

BLUEPRINTS FOR HOMES, CUSTom and stock plans. Phone Gerald Mitchell, 383-8813.

39 PERSONALS

ALCOHOLICS ANONYMOUS
Having trouble with your drinking? Contact Alcoholics Anonymous at EV 3-0415 or P.O. Box 1, Victoria, B.C. Confidential.

WILL MRS. HELEN KIRBY (NEE Tataryn) please contact EV 2-5121. Important.

LONELY GENTLEMAN, WOULD like to meet lady for outings and company, Victoria Press, Box 386.

40 BUSINESS PERSONALS

SWIMMING AND SAUNA PRIVIleges in Victoria's most beautiful enclosed pool. Available on restricted basis. Apply Victoria Press, Box 325.

ESPRESSO EXCLUSIVE AT Espresso Bar "Victoria" — Queen Victoria Inn, 655 Douglas. Information, reservations 386-1312. Open 7-12 p.m.

ANONYMOUS MARRIAGE BUREAU Established 1961. For sincere introductions consult Mrs. Betty Hall, P.O. Box 337, Victoria.

BILL RILEY'S PUPPETS WANT to see you at your party. Ph. 658-8030.

POOL AND SAUNA PRIVILEGES. Beautiful enclosed pool, Queen Victoria Inn. 386-1312.

MAGICIAN TAKING BOOKINGS now for Christmas parties. 656-2650.

42 EDUCATION

TIRE REPAIR AND MAINTENANCE COURSE
B.C. VOCATIONAL SCHOOL
NANAIMO
(Sponsored by the Federal and Provincial Governments)

A 5½ months pre-employment course in all aspects of tire repair and maintenance will commence in the Nanaimo School on January, 3rd, 1966.

The course is open to men 18 years of age and over. Applicants should have Grade X education, but experience and maturity may be accepted in lieu of the educational requirement.

The course will consist of theory and practice covering all phases of tire repair and maintenance. Emphasis in the course will be placed upon servicing tires for cars, trucks and industrial equipment. This course will lead to excellent job placement opportunities throughout British Columbia.

Application and further information may be obtained from:

The Principal,
B.C. Vocational School,
Nanaimo.
P.O. Drawer 130,
NANAIMO, B.C.

TUTORING
Enroll your student now and correct the REPORT CARD problem. All subjects, elementary, junior, secondary and university levels. Individual help by dedicated, expert teachers restores interest and confidence and gets desired results. UNIVERSAL TUTORING COLLEGE
PHONE 386-3478 ANYTIME

ANYONE DESIROUS OF LEARNing conversational French in small group, phone EV 3-2548. University trained.

TUTOR, FRENCH, MATH.. NEW and old method. EV 2-7866.

60 FUEL

Coal

PRES-TO-LOGS, PICK UP AT Viewfield Rd. coal yard. 11 for $1.

Coal and heating oils.

ROSE FUEL CO. LTD.
383-1185 1700 Douglas

PRES-TO-LOGS
1 unit, 240 logs $19, to driveway.
8 Sacks Kindling, $3.90
Williams Coal EV 2-9395

COAL THAT LASTS. CLEAN TOP grades. Richard Hall & Sons since 1882. 746 Fort. EV 4-1431.

Oil

STOVE AND FURNACE OIL, metered delivery. Ideal Fuel Co. Ltd., EV 2-4622, EV 2-2832.

Wood and Sawdust

DRY CORDWOOD FIR
Douglas 100% fir, best quality. Big loads, all hand-split.
2½ cords, $18; 5 cords, $34
2½ cords dry peeler logs, $21
DRYLAND FIR SAWDUST
For Kitchen and Furnace
Dryland millwood, 2½ cords, $16.
3 units dry shavings, $8.95.
Bone dry kitchen wood, 2½ cords $18.
Dry cedar blocks, 3½ cords, $10
Fertilizer sawdust, 3 units $8.95.
DHILLON FUEL CO.
EV 3-3811 and EV 2-0459

Fertilizer-Sawdust
Double screened for barns and gardens. By bulk or blown.
Prest-to-logs. Pick up or delivered.
Dry shavings — Special
Two weeks only
3 units $5.95

Ideal Fuel Co. Ltd.
EV 2-4622 EV 2-2832

Wood and Sawdust

KILN-DRY
FIR PLANER ENDS
Best quality hand loaded 2x4, 2x6, 2x8, etc. Very clean Guaranteed no sawdust or bits of bark. 12".
DRY SHAVINGS
Immediate Delivery.
SOOKE FUEL CO.
EV 2-2211 EV 3-8923

TOTEM - LOGS
240 LOGS $15.50
Delivered to basement storage.
HARKNETT FUEL
2333 Gov't. St. 384-9381

WOOD — WOOD
DRYLAND FIR WOOD
(Never been in water)
Clean Slabs and Blocks
2½ Cords $14.95
BEST FUEL CO.
EV 4-5324

PLANER ENDS. HANDPICKED, 2x4, 2x10. Basi Bros. EV 4-6780.

61 BUILDING SUPPLIES

STEWART & HUDSON
Building Supply Centre
Prices Good to Nov. 27th

PLYWOOD SPECIALS

5/16x4x8 Unsanded, Degrade, only	$2.19
¼x4x8 Sanded Silver Fir, only	2.79
11/16x4x8 T-Ply Sanded Fir, only	5.95

PLYCUTS

¾x48x13 Unsanded	15c
½x48x23 Sanded	95c
¾x48x23 Sanded	1.25
¾x12x96 G2S	1.95

MAHOGANY PLYWOODS

3/16x4x8 Vee Groove, Random Lines	2.99
3/16x4x8 Vee Groove, Prefinished	3.99

EXOTIC PREFINISHED PANELS

3/16x4x8 Tamo	7.95
3/16x4x8 Gold Birch	9.97
¼x4x8 Can Oak	10.95
¼x4x8 Safari	10.95
¼x4x8 Craft Maple	11.65
3/16x4x8 Walnut	11.44

FABULOUS VALUE
Golden Glitter Plastic Laminate Sand, pink, blue and turquoise — counter and sink topping — size 50"x110". Reg. $25.60. SALE $14.89
Gold Nugget Home Insulation, large bag 99c

PLASTIC POLY FILM
2 M.M. light, sq. ft. 2c
4 M.M. light, sq. ft. 3c
6 M.M. light, sq. ft. 4c
Bargains in full rolls up to 20 ft. wide.

ELECTRIC HOOD FANS
White or Coppertone, 30" wide complete with lamps and controls. Reg. $46.00. Sale $27.95

PORTER CABLE
Green Line Power Tools
Shockproof — Breakproof

¼ Drill	19.88
⅜ Drill	24.88
Sander	26.88
Jig Saw	26.88

We are the only fully franchised Factory Distributor for Rockwell, Porter Cable, Beaver and Delta Tools.

GIANT DISCOUNT SALE
ALUMINUM WINDOWS
Pre-Inventory Clearance of stock sizes—we can supply complete house jobs—many windows ⅓ price. Call for free estimate.

LUMBER
Big savings on Econo Grade 2x4 and Shiplap, Cedar Boards, Sidings, etc. Bring us list for free estimate.

CHARGES
BUDGETS
CREDITS

STEWART & HUDSON LTD.
405 Gorge 386-3211
Open all day Saturday
Lots Easy Parking

S. J. PEDEN LTD.
Building Supplies

FIR PLYWOOD SALE

UNSANDED			SANDED	
5/16"	2.40	4'x8'	¼"	3.25
⅜"	2.85	4'x8'	⅜"	4.15
½"	3.95	4'x8'	½"	5.30
⅝"	4.85	4'x8'	⅝"	6.45
¾"	5.90	4'x8'	¾"	7.15

LOOSE FILL INSULATION
LARGE BAG ..... .93

RUMPUS RM. BARGAINS
4x8x3-16 V'd Mah. PREFIN. ... $3.99
4x8x3-16 V'd Sen. PREFIN $7.95
4x8x3-16 V'd Ribbon Mah. PREFIN. $6.25
4x8x⅝ Gyproc Wallboard $2.49
Vinyl Asbestos 9x9 tile, ea. 10½
2" Fibreglas Insulation. 100 sq. ft. roll $5.60
1⅜" Rabbet Door Jamb. set ... $3.25

MAHOGANY DOOR SPECIAL
Excellent Stain and Paint Grade. All sizes available.

2'0"x6'6"x1⅜" and under, ea.	5.18
2'4"x6'6"x1⅜" each	5.54
2'6"x6'6"x1⅜" each	5.79
2'8"x6'6"x1⅜", each	6.03

Open All Day Saturday
S. J. PEDEN LTD.
2855 Quesnel St.
Between Market and Topaz
One Block East of Douglas
Phone 386-3464

G G G G G G G G G G G G G
G KITCHEN G
G DESIGN CENTRE G
G G
G * Cupboards G
G * Arborite Tops G
G * Design Layouts G
G * Complete Installation G
G * For Kitchens and Bathrooms G
G * BUDGET TERMS G
G G
G R. A. GREEN G
G LUMBER Co. Ltd. G
G 2860 Quesnel Street G
G 385-9774-5 G
G Easy to Park G
G G
G G G G G G G G G G G G G

FENCING FOR LESS
50 ft. picket fencing, complete $18.50
50 ft. basket weave fencing $28.50
12'x20' Carport, complete $99.00
12'x20' GARAGE, $155 plus roofing.
Boat lumber—Oak, Yellow Cedar, Sitka Spruce and Mahogany.

SAANICH LUMBER YARDS
3041 Douglas Street EV 5-2498
Near the Mayfair Shopping Centre
Open Six Days a Week

SAND AND GRAVEL. ROAD gravel and clay fill. Clean used brick. OK Trucking Co., 780 Topaz 386-3414.

61 BUILDING SUPPLIES

BUTLER BROTHERS SUPPLIES LIMITED

FRAMING LUMBER
Our Keating Crossroad lumber yard carries the BEST of STOCKS and BETTER GRADE in all your framing lumber needs and our prices are in line with the best you will get in town.
Bring us your list for FREE quotations.
NO OBLIGATION

Core Slabs, each	20c
4x4 Cedar Posts, rough or dressed, lineal ft.	13c
1x4 6' Shorts, each	11c

Something New
PANEL ADHESIVE in handy tubes. Used with standard caulking gun. Ideal for fastening prefinished panels, etc., to wood or concrete. No nails to show.
Tube — $1.98

Time to change your furnace filter. Full range of sizes in stock.

For HIS Christmas gift see our selection of useful tool boxes. Just the thing.
For HER a good selection of electrical appliances and popular Corning Ware.

Our Keating Crossroad Store is open 6 days a week 7:30 a.m. to 5:30 p.m.
Phone 652-1121

From our BAY STREET Warehouse
407 Bay Street
Under the Big Yellow Silo
Open Saturdays Until 12
Phone 386-6388

Did you know there is very little difference in cost between the cheapest face brick and the best? If you are building a new home or remodelling it's easy to make your fireplace and masonry a feature.
SEE THE WIDEST SELECTION OF QUALITY FACE BRICK in Victoria in our salesrooms. Over 35 kinds to choose from. ALSO 5 kinds of natural facing stone.

Complete stocks of concrete building block, lightweight and standard, flue lining, dampers, mortar, navvi jack and cement. ALSO all plastering supplies, Westroc lath, wallboard, insulation, lime putty, hardwall, stucco dash, etc., etc.

Phone for Fast, Courteous Service

BUTLER BROTHERS SUPPLIES LIMITED
MEMBER VICTORIA HOME BUILDERS ASSOCIATION

CUBBON LUMBER
515 Alpha Street 386-3288

These Specials at Alpha St.

	6 ft.	8 ft.
1x1 Rough (12 pcs)	.64	$1.28
1x2 Dressed (12 pcs)	.94	$1.36
1x3 Dressed (6 pcs)	.61	.90
1x4 Dressed (6 pcs)	.79	$1.20
1x6 Dressed (4 pcs)	.94	$1.50
1x8 Dressed (4 pcs)	$1.04	$1.57
2x2 Dressed (6 pcs)	.94	$1.36
2x3 Dressed each	.20	.44
2x4 Dressed each	.26	.56
2x6 Dressed each	.40	.88
2x8 Dressed each	.53	$1.20
2x10 Dressed each	.70	$1.60
2x12 Dressed each	.84	$1.92

PACKAGED LUMBER

2x4 Econ. (50 pcs) 4' fir	$5.25
2x4 Econ. (50 pcs) 6' fir	$7.75
2x4 Econ. (50 pcs) 8'	$10.75
2x4 Econ. (180 pcs) 8'	$35.00
2x3 Millrun (25 pcs) 8'	$8.25

LOOSE FILL INSULATION
Large Bag ..... .99

WALLBOARDS

3/16x4x8 V'd Mahogany	$2.99
3/16x4x8 V-Prefin Mahogany	$3.99
3/8x4x8 Gyproc	$2.49
1/8x3x6 Mahogany	$1.49
1/8x32x96 Mahogany	$1.99
3/4x4x8 Ribbon 2 sides 'Tiama'	$14.95
1/8x4x8 Hardboard	$1.55

MAHOGANY DOORS
EXCELLENT STAIN AND PAINT GRADE. ALL SIZES AVAILABLE

2'0"x6'6"x1⅜" and under, each	$5.18
2'4"x6'6"x1⅜", each	$5.54
2'6"x6'6"x1⅜" each	$5.79
2'8"x6'6"x1⅜", each	$6.03

LUMBER SPECIALS
1000 FT. LOTS

¾x10 Bevel Siding	$53.000
2x4 Economy	$24.50
2x8 Economy	$29.00
1x8 Economy Shiplap D. S	$29.00
1x8 Utility Shiplap D. S	$49.00
1x8 Millrun Cedar Shiplap	$79.00
1x10 Millrun Cedar Shiplap	$79.00
2x12 Rough Cedar .....19c lin. ft.	

BUDGETS
REVOLVING CREDIT
CHARGE ACCOUNTS
FINANCE PLANS

OPEN SIX DAYS A WEEK
TO 5:30 P.M.

CUBBON LUMBER

SPECIAL!! DISCONTINUED STOCK!!
25 No. 1 Mono Doors, striated, 2-face (2'6"x6'6"x1⅜) $5.00
10 Ironing boards and boxes, built-ins, no doors $5.00
2 ¼x4x8 Trendwall, V-groove, Ea. $5.00
2 ⅝x4x8 Aspenite, Ea. $6.00
1 ¼x4x4 Canforite (16" ceiling sq.) $1.60
4 ¼x4x4 PV Ceiling Tile (12" squares) $1.60
5 ⅝x4x8 Ranchwall (red stained) $6.00
25 Medicine Cabinets (wood) $3.00
20 Plate mirrors (med. cab), 16"x22" $5.00
15 5-Lb. pkgs. Gyptex, Ea. ..... .50
1 Gallon Glovers wood primer $3.00
10 Rim locks, Ea. $1.00
2 Mail boxes (in-door type), Ea. $2.00
8 1-Gallon quality white paint $5.00
2 Sets overhead track garage door hardware $25.00
Assorted mono doors 2'x6'8"x1⅜" Ea. $3.00
20 Panel doors, 2'x6'8"x1⅜", No. 110 ..... $3.00
1 Wooden garage door, small $5.00
2 Window frames, double, R-O-T'-0"x 2'10 ..... $5.00
2 Window frames (single) R-O-3'-0x5'-0 ..... $3.00
3 Sets ping pong benches, complete, Ea. $12.00
1 Glass door (3'6x7'3x1⅜), bevel plate $10.00
1 Triple-Galv. metal sash (steel sash) and frame $25.00

CHECK YOUR BUILDING NEEDS NOW!
*CASH *NO RETURNS

R. A. GREEN LUMBER CO. LTD
2860 Quesnel St., 385-9774-5

LUMBER SPECIALS
QUALITY MATERIALS
LOWEST PRICES -
A yard full of all types, sizes, grades of fir, hemlock or cedar rough or dressed framing lumber. Before you buy, check our prices—guaranteed to save $.
1x8, 1x10 Fir Shiplap $58
2x4 R/L Fir $35
2x4 R/L Hemlock $33
2x4 8' Precut Studs $35
2x3 Dressed, per lineal ft. ..... .09
4x4 Rgh. Cedar Posts per lineal ft. ..... .13
! BIG SAVINGS !
Large stock of dressed 2x6, 2x8, 2x10, 2x12. Random or specified lengths. Price per 1,000 B.M., $38
HOME LUMBER SALES
EV 2-2211 409 David St.

GOLDBLATT TOOL HEADQUARTERS
Tools for the Tradesmen — Plaster Concrete—Tile Setters. Albitol, a product without equal for bonding new concrete to old surfaces. Plastertast in eleven eye catching colors can be applied by Trowel, Brush or Roller Coater. Sand, Gravel, Cement in any quantities. Open Saturdays till 1:00 p.m.
ISLAND BUILDING SUPPLY COMPANY LTD.
375 Gorge Road East 382-5178
Opp. B.C. Hydro Bus Depot

USED LUMBER 4x8, 2x12, 2x8, 2x6. 3239 Wascana. 384-5435.

61 BUILDING SUPPLIES

MOORE WHITTINGTON LUMBER LTD.

QUALITY PAINT SPECIAL
PAINT UP FOR XMAS with CAROUSEL INTERIOR PAINT, genuine HIGH-HIDE-LATEX. An excellent velvet flat interior finish with exceptional high hiding qualities, designed to cover that wall with one application. SAVE NOW at this LOW LOW price in white or 133 colors to please any decor at 5.25 gal. For the woodwork use matching colors in quality SEMI-GLOSS color to match the walls at $5.96 per gal. $1.99 per quart.

WEATHERSTRIP
APPLY WEATHERSTRIP TODAY and save on those heat bills. Genuine name brands, Foamflex rubber, Storm guard and Angle Seal.
PER DOOR SET 95c

CEILING TILE SPECIAL
Regular Donnacona ceiling tile ½-16x16 or 16x32. Prime-coated white, 64 sq. ft. per package at $8.88.

WESTROC INSULATION
The B.T.U. rating for WESTROC WOOL is the finest. Call at Moore-Whittington and ask for a demonstration of heat loss quality. Manufactured with a vapor-barrier paper, completely fireproof. Ask about this excellent insulation today. For batts 2" thick 15"x48" packed in a carton of 100 square feet at $5.60 each
or
in rolls 2" thick 15"x40' manufactured in a 50 square foot roll at $2.80 each.
PHONE MOORE - WHITTINGTON TODAY FOR AN ESTIMATE.

ARBORITE SPECIAL
GENUINE ARBORITE in a multitude of discontinued colors. 1/16x4x8 panels. See them now while stocks are available. Regular $21.50. Special $15.95.

STANLEY POWER TOOLS
See genuine STANLEY TOOLS at M & W today. Terrific savings on ¼" electric drills priced from ..... $12.57 up
Sabre saws priced from $27.97 up. Sabre saw kits priced from $34.65 up. Routers priced from ..... $66.15 up
Circular saws priced from $82.70 up
4" belt sanders priced from ..... $112.50 up

EXOTIC PLYWOOD
See these exotic woods today and save.
3/16x4x8 prefinished WALNUT Vee groove. Sheet $14.25
¼x4x8 Diamond brand TEAK V-groove. Sheet $15.58
3/16x4x8 Pre finished BIRCH V-groove. Sheet $10.95
3/16x4x8 pre-finished ROSEWOOD V-groove. Sheet $13.50
3/16x4x8 pre - finished TEAK V-groove. Sheet $12.59

ECONOMY-PRICED PLYWOOD
⅛x4x8 pre-finished PAN-O-WALL HONEYTONE V-groove. Sheet $5.20
¼x4x8 SHANTUNG plywood Sheet $7.25
¼x4x8 PIONEERPLY V-groove pine. Sheet $4.95
4x8 TAHITIAN pre - finished V-groove in WALNUT, CORAL TEAK and BEECH. An economy priced prefinished panel that cannot be beat. Sheet $5.95
¼x4x8 FONTA WALL SALMONTONE plywood, V-groove, prefinished. Special, sheet $4.99

WEEKDAYS AND SATURDAYS OPEN FROM 8 A.M. TO 5 P.M.
Terms Available
* * * * * *
See M-W Sign—Off Bay Street
Just West of Government
2614 Bridge St.
Phone 386-1331

"SHAWNIGAN" for "SERVICE"
Framing Lumber and Shorts
Plywoods — Panelling — Wallboards
Builders' Hardware — Paints
Cabinets — Doors — Windows
Ceilings — Floor — Wall Tiles
Aspenite — Arborite — Formica
EVERYTHING FOR THE HOME HANDYMAN
WE ARE OPEN
6 FULL DAYS PER WEEK
Convenience - Quality Satisfaction
"SHAWNIGAN"
Building Supplies Ltd.
2000 GOVERNMENT 382-7261

Jogindar Lumber Co. Ltd.
1080 Goldstream Ave.
478-2621 478-1024

1x6 shiplap hemlock M/R R/L	$55.00 M
1x6 shiplap fir M/R R/L	$65.00 M
1x8 shiplap fir M/R R/L	$80.00 M

We have a good stock of Rough cedar Dimension.
2x4, 2x6, 2x8, 2x10, 2x12.
Also cut cedar and fir timber.

ROUGH CEDAR POST

	4 ft.	5 ft.	6 ft.	7 ft.	8 ft.
6x6	$1.20	$1.50	$1.80	$2.10	$2.40
5x5	.83	$1.05	$1.25	$1.45	$1.67
4x4	.53	.66	.80	.98	$1.07

Longer lengths available.

QUALITY READY-MIX CONCRETE BUTLER BROTHERS
Deliveries Monday Through Friday
2046 Keating X Rd. 409 Bay St.
Phone 652-1121

You Get TIGER FAST DELIVERY at LANGFORD BUILDING SUPPLY
open seven days a week
9-5:30 GR 8-1724

62 FURNITURE

LUNDS AUCTIONS
Tuesday and Saturday
ALL HOUSEHOLD FURNISHINGS TOOLS, CARS, BOATS, ETC. PHONE FOR FREE APPRAISAL
928 FORT ST. EV 6-8308

COME TO THE BRITISH UPholstery Shop and have your old chesterfields upholstered like new. Large range of fabrics for slip covers and drapes. Occasional chairs, 2 hide-a-beds, chocolate and raisin, $165 each. Also antique chairs for sale. Blond 6-piece dining room set, $125. Maple colored 6-piece dining set, $78. Corner of Johnson and Broad. Phone EV 5-2222.

UNPAINTED FURNITURE FROM factory: 4-drawer chest, $11.95; 5-drawer chest, $13.95; 6-drawer Mr. and Mrs., $15.95; single desk, $11.95; double desk, $15.95. Other items made to order. Apply D. B. Carpenter Service, 6456 Pat Bay Highway, 652-1610.

CLEANING
2-piece chesterfield cleaned, demothed, in your own home from $17. All work guaranteed. We also clean carpets. Call Ambassador Home Service. EV 2-5532.

DINETTE SUITE, BLONDE FORmica, extra large table, 4 chairs, buffet with sliding glass doors. Cost $295, sacrifice $150. EV 3-0416.

GET THAT EXTRA CHROME chair now at only $4.50. Recovered to match your suite. EV 6-6597.

3 DOUBLE BEDS, $10 EACH; KITchen table set, $20. 386-2605 after 5 p.m.

FOR SALE—6-PIECE SOLID RED maple bedroom suite. Price $150. 382-3975.

WANTED — SMALL CHESTERfield, 72 inches overall, good condition. 477-3640.

OLDER - TYPE CHESTERFIELD, $15; kitchen set $20. Ph. 384-1565.

62 FURNITURE

WOODWARD'S USED FURNITURE AND APPLIANCE SHOWROOM
779 PANDORA AVE.
386-3322, Local 216 or 219

See Our Excellent Selection of Unpainted Furniture Ready to Finish
IN ¾" POPLAR PLYWOOD

12-Drawer Chest	$35.95
9-Drawer Chest	$30.95
8-Drawer Crest	$29.95
6-Drawer Chest	$24.95
5-Drawer Chest	$22.95
4-Drawer Chest	$20.95
3-Drawer Chest	$17.95
Bedside Tables	$8.95 and $13.95
STUDENTS' DESKS	$18.95
Double Pedestal Desks	$32.95

WOODWARD'S SERVING B.C. SINCE 1892

SPECIALS
Large oak typewriter desk ... $65.00
2-pce. green velour sectional chesterfield ste. $49.50
Colonial maple captain's chair $19.00
4 drawer walnut chiffonier ... $29.00

FREE DELIVERY AND EASY TERMS AT "HOME"

2 small walnut buffets. Make excellent liquor cabinets $19 & $29.50
5-pce. chrome kitchen set ... $29.95
Walnut plant stand $10.00
6-pce. walnut dinette ste. Inc. buffet $59.50
Large selection of new wood beds. 3/3 and 4/6 sizes .....from $22.95
Walnut bedside commode $9.50
Used beds complete with good springs and mattresses, 3/3 and 4/6 .....from $25.00

NEW SHIPMENTS INCLUDE
—Occassional chairs, fine quality and large variety .....From $19.95
—Beautiful selections of lamps from ..... $8.50 - $129.00
PLUS—Mirrors, sconces and much more—All ON DISPLAY NOW.

SHOP EARLY FOR BEST CHOICE
FREE STORAGE 'TIL XMAS
EASY TERMS
"HOME" FURNITURE
825 Fort St. EV 2-5138

B B B B B B B B B B B B B B B B B B
B 54TH ANNIVERSARY SALE B
B CLEARANCE of USED and B
B NEW FURNITURE B
B B
B Armless Daveno, 6', Danish B
B stripes, NEW ..... $59.50 B
B 5-Pc. Chrome Kitchen B
B Suites ...$39.50 and $42.50 B
B Walnut "Bredenza" Book- B
B cases, without sliding B
B doors ..... $27.50 B
B 9x12' Foam-back Rugs, brown B
B or green tweed .....$37.50 B
B B
B FREE DELIVERY B
B GIFT ITEMS B
B EASY TERMS B
B FREE PARKING B
B B
B STANDARD FURNITURE B
B BARGAIN BASEMENT B
B Scollard Bldg., View St. B
B EV 2-5111 B
B B
B B B B B B B B B B B B B B B B B B

BACHELOR SUITE GROUP
Hideabed, 2 chairs, 5-pce kit. suite, coffee and end table, 2 lamps, sheets, pillows, blankets, dishes, flatware AND a 1966 portable TV 16" model.
NO DOWN PAYMENT
$25 a month
CONTINENTAL HOME SUPPLY LTD.
851 Johnson St. 386-2458

MAYNARDS AUCTIONEERS
Furnishings purchased outright or sold on consignment. Appraisal without obligation.
HIGHEST PRICES REALIZED AT MAYNARDS! 388-5191

KILSHAWS AUCTIONEERS
Buy — Sell
Cash
Guaranteed Appraisals
1115 Fort EV 4-6441

FINEST RE-UPHOLSTERING
Call EV 2-5111 for free estimates
Standard Furniture. 737 Yates

HANDMADE WELSH DRESSER. 382-1734.

AS NEW DAVENO — $50. 479-3001.

63 MUSICAL INSTRUMENTS

HALL & FAIRFIELD MUSIC CENTRE
Everything in Music
MUSICAL INSTRUMENTS
MUSIC LESSONS
Open Wednesday afternoons and Friday evenings.
728 Fort EV 5-8342

RENT A PIANO FOR XMAS
New and Used
Grands and Spinets
Rent to Purchase
FLETCHER BROS.
2020 Douglas 383-0248

SMALL ELECTRIC ORGAN, 61 notes, $185; transistor organ, 13 pedal notes, $485; Lowry Starlight, $695; Hammond S 100, $1,285; Lowry Holiday, $1,270; all with matching benches. Willis Music Studio, 1320 Broad. EV 5-3242.

SEE THE NEW LOWREY ORGAN model Holiday de luxe now on display at Fletchers. Trade in your piano for maximum allowance. Fletcher Bros., 2020 Douglas St. 383-0248.

RUMPUS ROOM PIANO
Cabinet grand upright piano, good tone, delivered and tuned after delivery. $295. BUDGET TERMS. WOODWARD'S
2nd Floor, Mayfair 386-3322

ACCORDIONS, 12 BASS, $50; 120 bass, medium size, 3 pre-sets, $140; 120 bass, full size, 5 pre-sets, $195; all with cases, guaranteed like new. Willis Music Studio, 1320 Broad. EV 5-3242.

CHURCH TYPE REED ORGAN and bench, with electric blower in beautiful modern case. $225. Terms $15 per month. Fletcher Bros., 2020 Douglas St., 383-0248.

PARENTS! YOUR PROMISING young musician should have an instrument to encourage his studies. My fine violin will do it. The price doesn't matter too much. EV 4-2893.

USED PIANOS FROM 195.00 TO 495.00, including Heintzman. Buy on convenient budget terms. EATON'S Music Centre, phone 382-7141.

EATON'S FOR GRAND PIANOS! Mason & Risch, Heintzman, Steinway, for sale or rent. Phone 382-7141, ask for the Music Centre.

HEINTZMAN PIANO AND BENCH. Oak finish. The whole family can enjoy it and learn to play. $300. EV 4-1855.

SMALL WILLIS SPINET PIANO, cost $1,100. Case slightly damaged. Will sacrifice $495. Fletcher Bros., 2020 Douglas St., 383-0248.

BEAUTIFUL CHICKERING BABY grand piano and bench for sale, $1,195. Rent to purchase. Fletcher Bros., 2020 Douglas St. 383-0248.

LESAGE UPRIGHT GRAND. EXceptional tone, must be heard. $350 includes moving. EV 3-4926 after 7 p.m.

63 MUSICAL INSTRUMENTS

SMALL ELECTRONIC ORGAN single keyboard and 13 note pedal board with matching bench. Special price $395.00 BUDGET TERMS — FULLY GUARANTEED.
WOODWARD'S
2nd floor Mayfair 386-3322

ELECTROHOME CLASSIC MODEL ORGAN in new condition. $1195.00. Fully guaranteed. TRADES ACCEPTED. Budget terms. Lesson plan at no additional cost.
WOODWARD'S
2nd Floor Mayfair 386-3322

NOTICE HOW MANY PROFESsional organists on TV play Hammond organs! It costs no more to own a Hammond. Ask about Eaton's rent-to-purchase plan, with lessons at no added cost. Eaton's Music Centre, 382-7141.

FLETCHERS PAY HIGHEST prices for used pianos. Phone EV 3-0248 for appraisal. No obligation.

120-BASS WHITE CAVELLI ACcordion, in new condition, with case. $120. GR 7-3858.

TOP QUALITY TRUMPET FOR sale with case and mutes. Like new. EV 3-6559.

WE BUY USED PIANOS FOR cash. phone Eaton's Music Centre, 382-7141.

FOR SALE — OXFORD FRENCH horn plus case. EV 4-9075.

CLARINET — GOOD CONDITION, $45. EV 4-6632.

L102 HAMMOND SPINET ORGAN, $1,095 — 384-3290.

TUNING, REPAIRS, REBUILDING. Scott Piano Service, 384-4623.

PIANOS EXPERTLY TUNED AND repaired, FREEMAN—479-6440.

RICHMOND TRUMPET AND CASE $40 or closest offer. EV 6-6289.

CASH FOR YOUR USED PIANOS. Willis Music Studio, 385-5242.

CHURCH ORGAN, 32-PEDAL A.G.O. $2,700. Trade-Terms. EV 4-0641.

63A MUSIC TEACHERS

PROFESSIONAL INSTRUCTION
PIANO
BERNIE PORTER MUSIC STUDIO
1224 Douglas St. EV 2-9542

PRIVATE MUSIC LESSONS
Guitar, Accordion, Clarinet, Trumpet, Saxophone, Drums, Piano, etc.
HALL & FAIRFIELD MUSIC CENTRE
728 Fort EV 5-8342

I WILL GIVE PIANO OR ACCORdion lessons in any district. Victoria Press, Box 367.

ESTHER'S ACCORDION STUDIO
Accordions Loaned Beginners
1426 WESTALL EV 3-0701

PLAY POPULAR PIANO
20 lessons, results guaranteed.
Mrs. Ted Williams EV 6-1252

64 TV, STEREO, RADIO SALES AND SERVICE

TV RENTALS
Brand new sets by week or month
Option to Purchase
MAIS FURNITURE
1821 Cook EV 5-2435

$120 TRADE
on your present TV
DUMONT for 1966 with 2-yr. picture tube guarantee, 1-yr. service guarantee, as low as $269 inc. trade.
CONTINENTAL HOME SUPPLY LTD.
851 Johnson St. 386-2458

NEW CORVETTE 23" console TV $199.95 plus trade. FULLY WARRANTED
MARSHALL WELLS
724 Fort St. EV 4-1021

RENTALS and REPAIRS
TV, Radio, Record Players and Tape Recorders, reasonable rates. Your Victoria headquarters for Philips, Electrohome, RCA and Zenith.
KENTS LTD.
742 Fort St.
Sales 383-7104 Service 383-3513

TV RENTALS
19" and 21" Portables by the Week or Month.
BUTLER BROTHERS
EV 3-6911

RADIOTELEPHONE
Mobile communications equipment for business use. Sale, lease, or rental with purchase option.
Ball & Shemilt Electronics Ltd.
No. 1 West Burnside Rd.
386-7701.

TELEVISION—RADIO MAJOR APPLIANCES
Repairs made in your home or in the service building by competent technicians and backed by famous RBC guarantee. You can charge it or use your PBA. Dial 385-1311.
HUDSON'S BAY COMPANY

15" ADMIRAL TV $169.95
BUTLER BROS.
1720 Douglas Street

20 RCA AM/FM STEREOS TO clear with savings up to $200. Quadra Appliances Servicentre, 3514 Quadra St. EV 5-6422.

TV SERVICE
$3.00 PER CALL
GREATER VICTORIA AREA
3-MONTH GUARANTEE
ISLAND TELEVISION, 479-3098.

BUILD YOUR OWN HI-FI. LARGE stock of kits, speakers, grille cloth. We instruct you. Williamson's Camera and Hi-Fi,

82 MISCELLANEOUS FOR SALE

ALL USED APPLIANCES GREATLY REDUCED

Thor automatic washer $89.95
Westinghouse auto. laundromat $179.95
Enterprise oil-electric combination range with automatic clock-controlled oven, minute-minder and oven windows $99.95
30-in. G-E automatic range $99.95
Fairbanks Morse clothes dryer $59.95
24" Fleetwood TV combination, new picture tube, 2-year warranty $299.95
Acme apartment range $49.95
Huge assortment of refrigerators, from $29.95
Oil ranges from $39.95
Coal and wood range $39.95
Rent-to-Purchase TV

MAIS FURNITURE AND APPLIANCES
1821 Cook St. 385-2435

AT EATON'S WAREHOUSE
749 View Street

SHOP THURSDAY AND FRIDAY 'TIL 9

NO DOWN PAYMENT with your EATON ACCOUNT

NORTHERN KING ANTI-FREEZE (ethylene-glycol) $2.89 per gallon while it lasts. LIMITED SUPPLY

MARSHALL WELLS
724 Fort St. EV 4-1021

Croyden DUFFLE COATS
combines comfort and warmth with fine styling
These Canadian-made duffle coats come in olive and camel, sizes 36 to 44.
ONLY $35
LES PALMER
714 View Street EV 2-2825

CHINA CABINETS $49.00 AND $39.00; Chesterfield Suites $95.00 to $189.00; Electrohome Portable TV, new picture tube $129.00; Coffee tables $8.50 to $19.50; Single beds $24.50 to $56.50; ¾ Hollywood bed $42.50; Armless convertos $27.50 and $69.00; Electric heaters $3.95 to $19.50; Oil heater $17.50; Refrigerators $39.50 to $95.00; Piano stool $14.50; Piano bench $24.50; Bedroom suites $119.00 and $149.00. Trades and Bank Financing.
PANDORA USED FURNITURE
1050 Pandora EV 3-6319

$189 BUYS EITHER—with visual oven, removable door, ADMIRAL 30" automatic range 7 heat switches, minute minder. ADMIRAL 9.5 cu. in. refrigerator with dial defrost, glide-out shelves, porcelain crisper. — butter keeper. Value plus! Butler Bros. 1720 Douglas. EV 3-6911.

BEAUTIFUL CHILDREN'S PORtraits by Dutch artist with over 20 years of experience. $15 for 1, $25 for 2, $30 for 3 portraits. Marian Ettema. 2744 Avebury. EV 4-5087.

CLOSING OUT — 2 OAK FLAT grain, round, dining room tables with pedestal bases; oddments; misc. items, etc., etc. Attic Treasures, 1826 Gov't St., EV 4-0013.

XMAS GIFT SUGGESTION. BATtery trickle charger, suitable for 6 or 12 volts. 2-year guarantee, only $9.95. Mayhew & Strutt Ltd., 2300 Douglas Street. 386-7704.

40" ACME AUTOMATIC ELECTRIC stove, good condition, $65; Inglis automatic washer with suds saver, perfect working order, $50. Phone GR 7-1639.

STRIKINGLY BEAUTIFUL "STAINed glass" effect for Christmas decoration and display is easily made with Acrylite sheeting. See it at Industrial Plastics Ltd., 506 Fort.

WALNUT VANITY AND BENCH, ¾ walnut metal bed outfit, large crib outfit, large tricycle, chain-driven jeep, folding chrome highchair. Ph. 477-3942.

CAFE TWIN SINK UNIT, 16-gauge stainless steel, round steel legs, faucet and trap. 81" overall. A maple top table, steel legs and aluminum shelf, 61" by 31". 479-3388.

ELDON RACE SET, THREE ENgines, five bodies, 42 pieces of track, $15. 4 LP Beatle records, Righteous Bros., $10 complete. Ph. EV 2-1342.

CONTENTS OF HOUSE, BEDROOM suite, coffee table and end tables, record player and records, chesterfield, chairs, kitchen table and chairs. 656-2709 after 7 p.m.

9" TILT ARBOUR TABLE SAW with dado blades and ½ h.p. motor $45. Set of double cement laundry tubs, $5. 4550 Blenkinsop Rd. Ph. GR 7-1707.

KIRK'S WASHER, DRYER SERVice. Repairs to all makes. Guaranteed used washers and dryers for sale. EV 2-6723. Free customer parking. 1709 Blanshard.

BROWN ROTO ROCKER, DOUBLE bed, off white fine texture wool rug, 4'4x8, beige borge jacket 12-14. Ph. 384-5948 after 5.

PRECISION SHARPENING, REpairs to all mowers. Used mowers.
PRICE'S KEY SHOP
847 Fort Street EV 4-6221

WHITE, FULL-LENGTH WEDDING dress. Alencon lace; lily point sleeves and veil. Size 12. $40. Ph. 386-7273 before 5 p.m.

NICE 5-PIECE CHROME SUITE, $25; 11 ft. insulated van for 1 or 2-ton truck, $150. 479-6612, 3873 Swan Lake Rd.

KONICA F.P. REFLEX, INTERchangeable lens. Reg. $189, sale price, $119. Victoria Color Photo, 1227 Gov't. St., EV 5-5633.

GARBAGE BURNER, $30; KNITting machine, $75; ¾ violin, $25. Also some toys and girls' clothes. Phone 479-4103.

4-PIECE BEDROOM SUITE OR separate kitchen sink with taps. Boy's ice skates, size 5. Toy farm. EV 2-0290.

STEPPING AND PATIO STONES
Any size, shape, color
GR 8-2074 1796 Island Highway

GARAGE 20'x20' TO BE REMOVED —524 Cormorant St., 386-7813 or 384-3707.

BLACK PERSIAN LAMB JACKET, mink collar, like new, $300. Ph. GR 8-1309.

SINGER DE LUXE VACUUM cleaner, with floor polisher attachment, like new. 477-6260.

AUTOMATIC RUG LOOM. BEST offer. 478-2663.

BOY'S FLEECE LINED JACKET, new, size 14, $5. EV 2-6648.

LADY'S SWEATERS, DRESSES, trunk, man's suit. EV 5-2198.

WEDDING DRESS, SIZE 12, $25. EV 3-9245, 2440 Cardigan.

82 MISCELLANEOUS FOR SALE

DON'T RUIN RECORDS WITH OLD NEEDLES!

You don't have to! The BAY's TV and music department, 3rd floor, has an excellent selection of diamond and sapphire, mono and stereo needles for all makes and models of record players . . . priced from only $2.50. And if your phonograph is on the fritz . . . call the BAY'S service department for quick, effective service. Use your PBA.

HUDSON'S BAY COMPANY
Incorporated 2nd May, 1670
VICTORIA'S GREAT STORE at Fisgard and Douglas Streets. Dial 385-1311 Open daily 9 a.m. to 5:30 p.m. Thursdays and Fridays 9 'til 9.

MOVING. MUST SELL THIS WEEK. Electrohome stereo, 6 speakers, Garrard changer, very good condition, $175. Deep freeze home freezer, twin compartment, plus quick freeze section, 23 cu. ft., $140. Twin bunk beds, including springs, mattresses and ladder, maple finish, $35. Ph. 386-1944.

GIFT SUGGESTIONS
See our beautiful "Lady Anne" or "Kitten" sweaters in a large variety of sizes, colors and patterns.
KAROLYN'S STYLE SHOPPE
382-9662 2519 Estevan

McCLARY FRIDGE, CROSS-TOP freezer, $85; treadle and electric sewing machines, $8 - $25; double beds, $18.50; cribs, $8.50 and up; blonde step tables, $19.50 a pair; single Hollywood bed, $27.50. Log Cabin Sales, 759 Goldstream. 478-6911.

GIFT SUGGESTION! GOLF-O-Matic ball returner. Battery operated. Putt ball into cup and presto! Back it comes. Can be used indoors or outdoors. Only $6.95.
Robinson, 1307 Broad Street

NEW AND USED WASHERS AND dryers. Island Washer Sales and Service, 615 Chatham. EV 2-6413.

UNIQUE NEWLY-FINISHED OLDer-type bedroom suite with box spring and mattress, $100; single bed, thick spring-filled mattress, $10; bunk beds, $50; boy's skates, size 10, $2. 388-5745.

REBUILT VACUUM CLEANERS, floor polishers, etc. One year "as new" warranty. Largest selection in town. Unsurpassed value. Cash or Credit. ABC Electric, 821 Fort Street, 382-7221.

CUT FOOD COSTS
Victoria's only complete food service offers meats, vegetables, fruits, juices, etc., plus all name-brand staple products. Save up to 30% on your total food budget. Terms available. 388-9521, BB Suppliers.

THE ALL NEW ELNA SUPERmatic for 1966 has arrived. See a demonstration today. Free lessons, service and parts guaranteed.
COAST SEWING MACHINES
816 Fort St. EV 2-9014

THE BEST FLAVOR AND QUALity pure honey is only 29c lb. in 32-lb. buckets or 31c lb. in gallon jars at Babe's Honey, 1698 Lansdowne, EV 3-7526.

DRESS UP THAT CLOTH COAT with a fur collar or neckpiece. A full selection from $10.
Foster's Furs
720 Yates EV 3-2514

TYPEWRITERS, ADDERS AND CALCS. New and rebuilt. Student rentals. Use our lay-a-way. ISLAND BUSINESS MACHINES LTD., 2663 Douglas St. 384-7148.

PHOTO CHRISTMAS CARDS
from your own film. Black and white or color.
JUS-RITE PHOTOS
716 Yates and Town & Country

FLANNELETTE AND COTTON sheets plus pillow cases, blankets, bedspreads, towels, etc., always in supply at Simpsons-Sears, 728 Yates Street. 386-3161.

CASH REGISTERS, ADDING MAchines, scales and slicers, etc., new and reconditioned. Anker agent. Owen Sons & Richardson Ltd., 939 Johnson. Phone EV 3-9353.

DIMPLEX HEATER, APPROX. 36"x26", $50; Hoover carpet sweeper, $15. Both practically new. Combination ironing board - stepladder, $9. 477-4928.

DO IT NOW . . . WINTER REpair specials. Sharpening, repairs tune - ups. Victoria Lawnmower Hospital, 834 Johnson. Ph. 383-5552.

GLASS-LINED ELECTRIC HOT water tank, 4 years old, complete with insulation, controls and stand. $25. EV 4-3557.

BLACK SEAL COAT, SIZE 14; ALSO black Persian paw coat. Very good condition. Also hand-operated wringer (new). 384-9750.

NO-TILT HEAVY-DUTY BENCH saw, takes blades up to 18". With fence and 1½-h.p. Leland 110-220 motor, $75. EV 4-2893.

BUY IT AT SALVATION ARMY Thrift Stores. 529 Johnson, 388-3295; 722 Goldstream, 478-6933; 904 Esquimalt, 384-6155; Sidney, 656-1732.

SALMON ROD AND PENN REEL; golf clubs, right and left hand set and cart; Clemson hand mower; Electrolux. EV 4-6173.

VACUUMS, RECONDITIONED, $19.95 and up. 6 only, new, regularly $89.95, only $59.95. 2229 Government. 382-6811.

REPOSSESSED AUTOMATIC washer and dryer. Large equity. Take over payments $16 a month. Credit Manager, 388-5931.

LEN GLANCY PAINTS
Paint up for Christmas.
2 gallons of LATEX, $6.25.
1116 Blanshard St. 383-0537

FOR SALE, SPRING HORSE, LIKE new, $10; also size 3 boy's coat and leggings, good condition, $5. Phone GR 9-2782.

2 PAIR MATCHING EXTRA LONG drapes. One covers 14½ feet, other 8 feet. Swedish contemporary design. 384-0115.

CASH REGISTERS—REMINGTON, Hugin, Burroughs. New and used. ISLAND BUSINESS MACHINES LTD., 2663 Douglas. 384-7148.

WATERPROOF TARPAULINS, ALL weights of canvas at lower prices. Victoria Tent and awning Co., 831 Fisgard. 382-5215.

2 SIDES ONLY, GOVERNMENT inspected beef, young and tender, ½ a liver included with each side, 39c lb. After 10 a.m., GR 8-1434.

72-HR. GOLF REPAIR SERVICE
New and Used Clubs and Carts
VAN ISLE GOLF SERVICES
849 Fort EV 5-9134

FOR CHRISTMAS, ONE LEFT. hand-made outdoor sweater, beautiful design and color, size 10-14. 477-6282.

BUNK BEDS, $50; 54" SPRINGfilled mattress, $15; Brass fire-screen, $5.50. EV 2-9466.

FULL-LENGTH MOUTON FUR coat with mink collar, very good condition, $100. 478-1508.

25' GUITAR COIL CORDS, $4.95. Tape Recording Centre, 1343 Fort St. at Pandora.

AIR MATTRESS, CHINA DISHES, glassware, drapes, tools, round table, etc. 386-6226.

GENDRON CARRIAGE, LIKE NEW, $30. Makes into car bed and stroller. GR 9-4518.

LIKE NEW, 8x12, GOLD NYLON rug, foam rubber underpads, $50. 477-2095.

SIDES AND QUARTERS OF STEER and heifer beef. 479-1607.

NEW 29-CUBIC FOOT WESTINGhouse deep freeze, $295. EV 4-5190.

FRIGIDAIRE CLOTHES DRYER, excellent condition, $75. 906 Dunn.

PHILIPS 4-TRACK, 4-SPEED TAPE recorder, A-1 condition, $225. 479-2775.

LLOYD' PRAM, LIKE NEW, $35. Crib, 27x54, $12. GR 8-3336.

LARGE NET PLAYPEN, $20.
477-1411.

FRIGIDAIRE FRIDGE, 37" BY 21", $27. 384-7813. All-Temp.

82 MISCELLANEOUS FOR SALE

RED HOT SPECIALS

WESTMINSTER Electric Blankets.
CHOICE of Single or Double sizes.
Reg. $11.95. Now $7.99
1 Year Warranty.

ALSO
ZIPPER FLOOR MOPS
$1.49

MARSHALL WELLS
724 Fort St. EV 4-1021

Tools, furnishings, appliances, cars, boats, equipment, objects d'art, antiques, jewellery, coins, stamps sold by public auction or bought outright at
MAYNARD'S AUCTIONEERS, 388-5191

GENERAL ELECTRIC "Built-In" APPLIANCES
* COOK TOPS
* DISH WASHERS
* DISPOSALS
* FAN HOODS
* OVENS
Liberal Discounts to Licensed Contractors
W. R. MENZIES & CO.
911 Fort EV 3-1112

COMPLETE BEDROOM SUITE, $89.95; walnut dinette suite with buffet, $69.95; oak china cabinet with curved glass door, $79.95; 30" automatic electric range, 3-month guarantee, $89.95; excellent oak office desk, $69.95; 3-speed radiophono, $49.50; new 6x9 Persian patterned rugs, $37.50; good selection of dressers and chests of drawers; china cabinets, $19.95, $29.95, $55, $65, $69.95 and $79.95. T & T Variety, 2905 Douglas. 383-5393.

TRUSSES
SURGICAL SUPPORTS
Elastic Hosiery
Wheel Chairs
OWL DRUG
Downtown 385-6761 Free Delivery Mayfair 386-3448

BEEF SIDES, lb. 51c
Choice Baby or Mature
FRONT QUARTERS, lb. 39c
Lean, Tender Beef
Budget Terms
ALBERTA MEAT MARKET
1811 Cook EV 3-8552

SIDES of BABY or MATURE BEEF
51c lb.
Cut and wrapped frozen and delivered
HARVEY'S FINE MEATS
2709 Quadra EV 3-2031

KELVINATOR DISHWASHERS
Lighten your household duties with one of these fine dishwashers. Portable or built-in de luxe models.
Only $299 at
C. TAYLER
707 Johnson Street EV 3-3281

USED CAMERA SPECIAL
BOLEX "C8"
$35
VICTORIA PHOTO
1015 Douglas St., EV 5-3458

PLAYPEN WITH PAD, $12; EXTRA mattress, $5; baby walker, $4; electric blanket, rose color, dual controls, used once, $13; electric fireplace with copper dogs, $35; fertilizer spreader, $3; incinerator, $4. Call 658-8245 mornings only.

ROYAL CHROME SWIVEL STYLing chair, green, $45; turbinator hair dryer, stand type, with chrome bucket chair, $55; 2 black and white enamel barber chairs, asking $150. EV 4-3625, eves EV 4-0322.

DUPLICATORS, USED AND NEW. A. B. Dick, Gestetner, Ditto, etc. Supplies for all makes and types of duplicators. Machines priced from $35 up. J. R. Pipes Business Systems, phone 386-7728.

TAKE NOTICE
3-pce. bedroom suite plus top model stereo that has been held under seizure the required 21 days. Assume payments. Credit Manager. 388-5931.

SILVER SEAL ¾ JACKET, LIKE new, size 16-18. Other ladies' miscellaneous clothing for sale. All good condition. Suite 205 B, Regency Apts., Lee Ave.

POWER MOWERS SHARPENED, engines repaired . . . winter rates . . . Phone EV 2-6513 for pickup. B.C. Power Mower Sales, 832 Fisgard. Authorized Briggs and Stratton Services and Parts depot.

GIRL'S NYLON PARTY DRESSES, size 8 and 10, $5 each; 2 full length formals, size 12, $10 each; full length Hollanderized Mouton coat, size 12, $25; full tails, size 42 tall, $10. 385-3028.

COMPLETE SCALEXTRIC ROAD race, 2 cars and controls, super transformer, 20' layout with change overs, Chicane and flyover bridge, $75. 385-3028.

GENDRON BABY CARRIAGE, $10; 27 inch by 42 inch play pen with wheels, $5; boy's Raleigh bicycle, suit 7-9 year old, $15; girl's size 6 tube skates, $4. 652-2381.

83 MISCELLANEOUS WANTED

MAYNARDS AUCTIONS
Articles bought outright for cash or sold on consignment.
HIGHEST CASH OFFERS
MAXIMUM DISPLAY FOR CONSIGNERS
733 Johnson 388-5191

NEED CASH?
Cash paid for good tools, cameras all types of musical instruments. What have you? Island Trading NOW AT 630 JOHNSON St. just down from Douglas. 384-5854.

HIGHEST PRICES PAID
For brass, copper, aluminum, batteries and radiators at Star Oil and Scrap Metals.
OPEN SATURDAYS
1851 ISLAND HIGHWAY

INDUSTRIAL IRON
Bring us your old auto batteries, steel, cast iron, brass copper, etc
Open All Day Saturday
343 Tyee Road EV 4-8923

WE PAY CASH FOR ALL GOOD household articles, Log Cabin Sales, 759 Goldstream, 478-6911 Eves. 478-1270.

SQUARE DEAL BUYS
Anything Useful, Picks Up Junk
383-1228 1126 Hillside EV 3-1601

WELL-KNOWN INTERIOR DECORator seeks antiques or objects d'art Phone 479-6258, 9 to 5.

GOOD BOOKS ALWAYS BOUGHT
HAUNTED BOOKSHOP
845 Fort EV 2-1427

WE PICK UP FURNITURE, tools, etc., every day. Farmer's Auction Sale Sat. GR 8-1212.

CASH PAID FOR GENTLEMEN'S good used clothing. The Bazaar 1317 Broad Street. EV 2-2814.

LUNDS AUCTIONEERS
BUY — SELL — APPRAISE
928 Fort EV 6-3308

83 MISCELLANEOUS WANTED

TOP CASH AT DIAMOND'S AUCtion. Furniture, tools, etc. For pick up phone 383-5111, 652-2509.

KILSHAWS
CASH FOR FURNISHINGS
EV 4-6443

BEST CASH PRICES FOR FURNIture, antiques, heaters. Reliable Used Furniture, phone EV 3-6714.

WANTED — GOOD USED STANDard typewriter for student. Phone EV 3-2296 after 5.

5-STRING BANJO, WILL ALSO swap accordion for piano. EV 3-3815.

WANTED TO BUY, GOLD COINS. Newberry's Antiques, 837 Fort St.

REFRIGERATORS AND FREEZers bought. 384-7813. All-Temp.

4' OR 4'6" BATHTUB WANTED. 385-4346.

WANTED — GIRL GUIDE UNIform, size 12. 477-3427.

WANTED — USED POOL TABLE. Phone 656-2125, 8 to 4 daily.

GO-KART. VERY CHEAP.
382-0786.

OLD TYPEWRITER FOR CHILD. Reasonable. GR 9-2721.

GIRLS SIDEWALK BIKE, GOOD condition, 4-6 year size. 477-2610.

BIKE FOR 7 YEAR OLD GIRL. GR 8-2609.

84 SWAPS

'52 CADILLAC, GOOD CONDITION. motor overhauled, $350. Swap for what have you? 1737 Coronation Ave. EV 4-7303.

VICTORIA CONSTRUCTION LTD. takes trades on custom-built houses. Phone Mr. Jones. EV 4-5113 or 385-2226 for full particulars.

1958 PONTIAC DELIVERY SEDAN automatic six, excellent condition. As down payment on house or lot or sell. Reasonable. 383-1830.

EASY SPIRALATOR WASHING machine. Swap for? or sell. Ph. EV 5-0740.

FURNITURE, BOATS OR ANYthing of value accepted in trade. Telmac Swap Shop. EV 5-5441.

TRADE MAN'S GOLD GRUEN Verithin watch, expand bracelet for lady's watch. EV 3-1584.

'51 G.M.C. ½-TON PICKUP, GOOD shape mechanically and tires. Swap for good car or? 1586 Hawthorne.

85 ANTIQUES

COSTLY VICTORIAN GRAND Piano (6'4"), manufactured by Kirkman, London for Paterson & Sons, "music sellers to the Queen, Edinburgh and Glasgow." This rare instrument in Burr Walnut, refinished and in beautiful condition, also mechanically; re-pinned and reconditioned; completely original, with Victorian Burr Walnut music cabinet, from private source—$3,500. P.O. Box 4343, Postal Station "D," Vancouver, B.C.

86 MISCELLANEOUS TO RENT

YOU NAME IT—
WE RENT IT!
TOOLS OF ANY DESCRIPTION
We Rent Most Everything
RENT-ALLS by JEROME
919 Pandora Ave. EV 5-5121

FOR RENT—RUG SHAMPOOERS, 18" or 10". Christmas special, $5.95. Shampoo supplied. 2229 Government. 382-6811.

TYPEWRITERS FOR RENT, STUdent rates available. Underwood Ltd. EV 3-8621.

COVERED BOAT STORAGE — 30c a foot. 658-8089.

90 PETS AND SUPPLIES

HAVE AN ARISTOCRAT OF THE canary world from Victoria's finest selection of young healthy, vigorous birds

"YORKSHIRE" CANARIES
grow to be very beautiful long slender birds with exceptionally fine singing qualities. Price $17.50 ea.
"YORKSHIRE" HEN BIRDS
strong and healthy, $8 ea.
"DUTCH FRILLED" CANARIES
the fashion leaders, have very attractive naturally frilled feathers. These very good songsters come in white or red. Price $12.95.
"CRESTED" CANARIES
just like the Beatles! The head feathers naturally grow in a Beatle shaped crest; these very good songsters are available in various colors. Price, ea $9.95.
"HARTZ MOUNTAIN" CANARIES
young and healthy with characteristic roller type songs. Price $6.85. Find them at the Bay Pet Shop, Lower Main. Victoria's great store at Fisgard and Douglas, open daily 9 a.m. to 5:30 p.m., Thursday and Friday, 9 'til 9. Dial 385-1311.

SPECHT'S AQUARIUM AND PET SHOP
SPECIAL
SUMATRA BARBS
4 for $1.50
1229 Government Street
(opposite Post Office)
OPEN TO 6 P.M. DAILY
Thursdays and Fridays to 9 p.m.

TROPICAL FISH SALE
Cat Fish 39c. Neons 3 for $1.
Black Tetras 39c
VICTORIA PET SHOP
Broad and Johnson EV 4-5721

HARVEY'S PET FOOD — ALL meat, 2 lbs. for 35c. Harvey's Fine Meats Ltd., 2709 Quadra at Hillside EV 3-2031, EV 5-3955.

FLEAS?
Let the DOGGY WASH rid your pet of them. 3220 Douglas. EV 5-9696.

RARE, RED SMOOTH, BRUSSELSGriffon (like toy boxer), 2 registered puppies, 1 champion female. Phone 656-1078.

TWO 4-MONTHS PUREBRED ELKhound pups. $35 each. Phone Chemainus 246-3934, or write Vic. Press, Box 374.

CHIHUAHUA, LOVELY MALE puppy, 6 months, now for sale. Registered. 383-3988.

POODLE GROOMING IN YOUR home, also lessons. Lili Ritz, ph. Sooke, 472-5286.

GOOD SHEPHERD SHELTER, 3842 Duke Rd., RR 1. We have 2 toy poodles. GR 8-3943.

REGISTERED WHITE MINATURE poodle puppy. For information call EV 5-2902.

MICHAEL WILLIAMS KENNELS
Boarding and Training
Pat Bay Highway 652-2112

CANISHAVEN BOARDING KENnels. Very best accommodation for dogs and cats. Heated. 478-2714.

CANARIES — CONTEST ROLLERS. Beautiful singers. Will hold till Christmas. 382-4428.

GRADON KENNELS. REGISTER ed German Shepherd pups. Phone GR 8-3896.

IRISH SETTER PUPPIES. REGISTered, 4040 Lockehaven. Ph. 477-3300 evenings.

SCOTTISH TERRIER, MALE, 2 months, registered. Isleworth Kennels. 478-4524 evenings.

7-WEEK-OLD BLACK CHIHUAHUA puppies for sale. Registered stock. GR 9-1275.

REG. COLLIES AND PUPPIES. Kvai-Monte Kennels. Cobble Hill, B.C. 743-2331.

REGISTERED SPRINGER PUPS, hunting stock. 477-2439.

WHITE CHIHUAHUA PUPS, TWO months. GR-9-2929, EV 3-6709.

POODLES, MOST COLORS. DEposit holds for Christmas. 652-2300.

PUREBRED GERMAN SHEPHERD puppy, female. 658-8081.

REGISTERED PUG PUPPIES.
479-5681.

CHOICE AMERICAN COCKER puppies. GR 9-4806 evenings.

WANTED, DOBERMAN PINSCHER. 656-5679.

POODLE GROOMING AND CLIPping. Licensed. Phone EV 4-9466.

LOVABLE POODLE PUPPY, FEmale, registered. GR 9-5030.

PEDIGREED POODLES. FOR INformation, 652-2591.

CHIHUAHUA PUPS AVAILABLE for Christmas. 383-0776.

HEALTHY KITTENS, 4 MONTHS, to good homes. EV 4-6554.

CUTE PUPPIES, PART LAB, PART shepherd, choice of all black or all white, $6 each, 2 for $10. 478-4155.

EXCELLENT SELECTION OF TOP quality toy and miniature poodles. EV 4-9466.

3 MALTESE PUPS, 7 WEEKS OLD. EV 5-6845 anytime.

90 PETS AND SUPPLIES

HALF COCKER PUPPIES, $4 each. Phone GR 9-6590.

REGISTERED COLLIE PUPS. Male and female. GR 9-5385.

REGISTERED DACHSHUND AND Samoyads, inoculated. 478-4287.

92 LIVESTOCK, SUPPLIES

VICTORIA WESTERN HORSEmen's Club Trail Ride, weather permitting, Sunday, Nov. 28, at 10 a.m. Saanich Fair Grounds. Bring your own lunch, coffee served. Your needs for this ride can be purchased at Shanks' Saddlery, 2801 Douglas, where further information is available. Phone 384-9011.

PARIANNI ITALIAN JUMPING saddle, new over $200 stripped, will sacrifice $165 complete. GR 7-6168.

VERY NICE PONY, 4 YEARS OLD, for sale. Call any time. EV 5-4770.

REGISTERED TOGG GOAT. PH. GR 9-5681.

FEEDER AND WEANER PIGS and brood sows. 477-1701.

4 GRADE WHITE EWES, BRED, $25 each. 652-1348.

HAMPS AND SUSSEX FOWL, 15c a lb. live weight at farm. 652-1085.

100 CARS FOR SALE

HORWOOD BROS.

61 MORRIS Mini Minor, good condition $795
53 DODGE sedan, radio $195
57 HILLMAN Sedan, low mileage, one owner, very good condition $745
59 VOLKSWAGEN convertible $795
59 CONSUL sedan, low mileage, one owner $895
55 BUICK Sedan, radio, power steering, automatic $395
55 CHEV, 2-door $195
56 CHEV, 2-door $195
57 VAUXHALL Cresta, low mileage, new whitewall tires, radio $795
56 DODGE, automatic, radio $295
56 AUSTIN, green $495
57 PLYMOUTH station wagon, automatic, radio $895
PLYMOUTH Herald $695
57 MERCURY 2-door hardtop, V-8 automatic, radio $695
59 PONTIAC sedan, radio, whitewalls $1095
57 M.G.A. roadster, B.R., green $695

BANK FINANCING
Morris — MG — Wolseley
Austin Healey
Open 9 a.m. to 9 p.m.
810 Johnson Street EV 5-6113

SUBURBAN'S "Beautiful Buys"
1964
Meteor Custom Sedan. V8 motor, power steering, automatic, owner's name on request, finished in Vintage Burgundy.
SALE $2795
Call Dick Spooner
386-6131

AND

GET MORE MONEY FOR YOUR CAR — LET US SELL IT ON CONSIGNMENT

64 CHEVY II, 4-door station wagon, radio $2295
61 COMET, 4-door station wagon, automatic, radio $1795
58 FORD Station Wagon, V-8, automatic ..... $ 945
58 CHEV Sedan, floor shift, radio ..... $ 945
64 CHEV Nova Sedan, automatic, like new $2295
59 CHEV Sedan delivery ..... $ 895
48 DODGE Sedan, radio ..... $ 100
49 PONTIAC 2-door ..... $ 100
61 PLYMOUTH Sedan automatic, V-8 ..... $ 945

A & A CARMART
2644 Quadra St. — EV 6-2712
CLARE ABBOTT

SUBURBAN'S "Beautiful Buys"
1963
Meteor Custom 2-Door Hardtop. V8 powered, finished in Desert Gold.
Call Cy Davies
386-6131

MALIBU MOTORS
"LOW COST CARS"

57 PONTIAC Hardtop $395
57 PLYMOUTH V-8 ..... $395
57 DODGE ½-ton pickup $595
56 DeSOTO $495
56 FORD Hardtop $375
56 DODGE Sedan $145
55 OLDS Hardtop $375
55 BUICK Hardtop $295
55 MONARCH Standard V-8 ..... $425
55 FORD Station wagon $125
55 DODGE Custom Royal $125
55 RAMBLER $225
54 PLYMOUTH Hardtop $295
54 FORD Sedan $195
54 PONTIAC $145
53 MORRIS Minor $175
48 DODGE $95

3 cars won't start — make an offer. EV 5-3221 Cor. Quadra & Johnson

SUBURBAN'S "Beautiful Buys"
1963
Meteor Custom 2-Door Hardtop. V8 powered, finished in Desert Gold.
Call Cy Davies
386-6131

100 CARS FOR SALE

NATIONAL MOTORS
FOR
SELECTION
PROTECTION
TERMS
PRICE

63 CHRYSLER Saratoga 4-Door Sedan. Automatic transmission, power steering, power brakes, custom radio, plus many more options.
NATIONAL PRICE $2895

63 VALIANT Signet Convertible. High-performance motor, automatic transmission, power steering, custom radio, bucket seats, vinyl interior.
NATIONAL PRICE $2295

62 CHEVROLET 4-Door Family Sedan. 6-cylinder, standard transmission, whitewalls, chrome wheel discs. Finished in nice Ermine White.
NATIONAL PRICE $1595

56 FORD Ranch Wagon. V8 motor, standard transmission, vinyl interior.
NATIONAL PRICE $395

57 OLDSMOBILE 2-Door H'top. Automatic trans., custom radio, 2-tone paint.
NATIONAL PRICE $695

62 FORD Galaxie "500" 2-Door Hardtop. V8, automatic transmission, power steering, power brakes, custom radio, whitewalls, chrome wheel discs.
NATIONAL PRICE $2095

63 RAMBLER 770 4-Door Sedan. Automatic transmission, custom radio, reclining seats. 2-tone paint.
NATIONAL PRICE $2095

BUYER BENEFITS!
* All Cars Winterized
* Written Warranty
* Free Exchange
* Bonded Salesmen
* Top Allowance for Your Car
* Immediate Delivery

63 PLYMOUTH 4-Dr. Sedan. Automatic transmission, slant 6 motor, custom radio. Balance five-year/50,000-mile warranty.
NATIONAL PRICE $1995

PONTIAC 4-Door Station Wagon. V8 motor, standard transmission, custom radio, seat belts, whitewalls, vinyl interior.
NATIONAL PRICE $1795

* * * * * *

1965s MUST GO!

5 BRAND NEW VALIANTS
Save up to $620

5 BRAND NEW DODGES
Save up to $807

2 BRAND NEW CHRYSLERS
Save up to $934

23 1965 DEMOS
Dodges, Valiants, Chryslers
Save up to $1400

* * * * * *

60 DODGE Seneca 4-Door Sedan. V8 motor, automatic transmission, custom radio.
NATIONAL PRICE $895

58 CHEVROLET Impala Convertible. Automatic transmission, custom radio, power steering. Hard-to-find model.
NATIONAL PRICE $895

61 MORRIS "850" Station Wagon. 4 on the floor, bucket seats, vinyl interior. Economy plus in this dual-purpose unit.
NATIONAL PRICE $695

57 FORD Ranch Wagon. Custom radio, standard transmission, vinyl interior. Nice dual-purpose unit.
NATIONAL PRICE $695

63 FORD Consul Cortina. Bucket seats, custom radio. Styling, room and economy.
NATIONAL PRICE $1395

59 MONARCH 4-Door H'top. Automatic transmission, power steering, power brakes, custom radio. 2-tone paint.
NATIONAL PRICE $1095

60 AUSTIN A55 Sedan. 4-speed floor shift, bucket seats, vinyl interior. One owner. Only 29,000 miles.
NATIONAL PRICE $895

* We can arrange no down payment.
* Consolidate your debts.
* Refinance your present car with lower payments.
* Seasonal payment plan (loggers, fishermen, teachers, farmers, etc.).
* All contracts are insured for sickness, accident and death.

For any additional information contact our finance manager without obligation and in complete confidence.

* * * * *

NATIONAL MOTORS
On YATES, EV 4-8174
Over ½ a century
"The Most Respected Name in the Automobile Industry."

1957 MERCEDES SEDAN—AUTOmatic clutch. Good condition. 219 series. New tires. $995. 382-8416.

'62 PONTIAC 2-DOOR HARDTOP, power steering, brakes, V-8, automatic. Cash offers. 385-2072.

MUST SELL, '59 CHEV, IN GOOD condition. EV 5-6449.

100 CARS FOR SALE

ENSIGN MOTORS
USED CAR SUPERMARKET

* LARGE SELECTION
* VOLUME DEALING
* LOWEST PRICES IN THE CITY

NATIONAL PRICE $2895

55 CADILLAC 4-door. Power steering, brakes, automatic. No Down Payment.
PRICE $755

57 BUICK Tudor. Hardtop. Power steering, brakes, automatic. No Down Payment.
PRICE $595

57 DODGE 4-door. 6 cyl. No Down Payment.
PRICE $479

57 PLYMOUTH Station Wagon. Automatic transmission. No Down Payment.
PRICE $685

58 CHEVROLET 4-door Sedan. No Down Payment.
PRICE $875

58 OLDS Tudor Hardtop. Automatic, radio. No Down Payment.
PRICE $997

ALL CARS ARE WINTERIZED—READY FOR THE ROAD

59 PONTIAC Station Wagon. V-8, automatic. No Down Payment.
PRICE $1297

59 STUDEBAKER Fordor. Tutone red and white. No Down Payment.
PRICE $735

59 METEOR 2-door. 6 cylinder. No Down Payment.
PRICE $785

60 PONTIAC 4-door Sedan. Automatic. No Down Payment.
PRICE $1165

60 METEOR 4-door. Radio, 6 cyl., blue. No Down Payment.
PRICE $999

60 PLYMOUTH 4-door. 6 cylinder. No Down Payment.
PRICE $1098

61 FALCON Station Wagon. Automatic. No Down Payment.
PRICE $1497

ASK ABOUT SICKNESS AND ACCIDENT INSURED PAYMENTS INCLUDED IN YOUR FINANCE CONTRACT

53 AUSTIN 4-door. Green. No Down Payment.
PRICE $196

54 HILLMAN Californian Hardtop. No Down Payment.
PRICE $335

56 MORRIS Oxford Station Wagon. No Down Payment.
PRICE $445

58 VAUXHALL Sedan. Red. No Down Payment.
PRICE $465

59 VOLKSWAGEN Convertible. No Down Payment.
PRICE $735

60 VAUXHALL Sedan. White. No Down Payment.
PRICE $799

62 VOLKSWAGEN Tudor. Blue. No Down Payment.
PRICE $1088

63 RENAULT Station Wagon. No Down Payment.
PRICE $699

OVER 150 TOP-QUALITY USED CARS ON DISPLAY AT ENSIGN MOTORS
GIANT USED CAR SUPERMARKET
930 Yates St.
386-2411 Wide Open 9 - 9

3 HILLMANS' FOR $200. 1951, runs well, good body and tires; 1951, needs minor motor work, has new brakes, interior finished off, body ready for paint; 1953, parts only, motor dismantled. 3776 Belgrave, Burnside at Wilkinson.

1966 JEEP 4-DOOR WAGON WITH V-8 automatic, posi-traction, padded dash, oil filter, backup lights, signals, heater, dual electric wipers and washer. Immediate delivery at $3995. Victoria Jeep, 478-4233 or 477-1784.

LOOKING FOR A VOLKSWAGEN?
Try my 1963 1500 Wagon. Excellent throughout. Only 25,000 mi. 386-7465.

1949 PONTIAC SEDAN, OWNED by widow, good tires and motor, new battery, excellent transportation, $175. EV 3-3031, EV 3-1800

100 CARS FOR SALE

PETER POLLEN FORD
(Formerly Olson Ford)

WHERE GREAT CARS ARE SOLD

SALE

SALE

SALE

SAVE UP TO $500

HUGE STOCK CLEARANCE SALE CONTINUES ALL CARS SALE PRICED

SAVE UP TO $500

SEE OUR DISPLAY AD IN TONIGHT'S TIMES PAGE 15

PETER POLLEN FORD
1060 Yates EV 4-1144
Open till 9 p.m.

HOUSTON CAR-O-SELL
ALL CARS WINTERIZED

65 DATSUN Sedan $1695
62 PONTIAC automatic sedan, very clean $1795
61 CADILLAC sedan de Ville $1695
60 FRONTENAC automatic $1095
60 CHEV sedan, ideal family car $1095
60 CORVAIR 4-door, radio.
56 CHEV. Bel Air, 4-door, V8, automatic $795
56 BUICK 4-door hardtop, immaculate.
Over 40 other top units to choose from
2015 Quadra St., 382-3522 and 382-6742

SUBURBAN'S
"Beautiful Buys"

1961
Volkswagen De Luxe.
Finished in lime green, very clean and neat.
Hurry on this one.

Call Earl Lerry
386-6131

J. C. MOTORS LTD.

64 CHEVELLE wagon $2,595
63 MERCURY 2-door $2,295
62 OLDS hardtop $2395
61 METEOR sedan $1,495
60 CHEV automatic $1,495
60 VOLKSWAGEN, sun-roof $895
60 FRONTENAC sedan $1,065
60 CHEV. wagon, V-8 ..... $1295
59 OLDS hardtop $1,795
59 PLYMOUTH sedan $753
58 PONTIAC sedan $893
57 MERCURY hardtop $895
56 BUICK, automatic $495
56 CADILLAC coupe $1,000
55 CADILLAC Fleetwood $895
56 MONARCH hardtop $795
837 Yates St. 384-9921

SUBURBAN'S
"Beautiful Buys"

1963
Pontiac 4-Door Sedan. 6 cylinder, finished in Honduras Maroon.

Call John Woods
386-6131

PANDORA MOTOR SALES
Formerly Unity Used Cars
STOCK REDUCTION SALE
NO REASONABLE OFFER REFUSED

64 GALAXIE 500 Convertible $2995
60 PONTIAC Laurentian, sedan $1495
63 FAIRLANE 500 sedan $1895
62 COMET 522 coupe $1795
61 CHEV 4-door wagon $1795
NO DOWN PAYMENT ON APPROVED CREDIT
554 Pandora 388-5631

SUBURBAN'S
"Beautiful Buys"

1963
Chevrolet Biscayne. A fine family sedan with 6 cylinder economy.
SALE $1897

Call Del Rogers
386-6131

WHY BUY A USED CAR? 1966 Simca 4-door sedan, $39 down, $39 per month. The only small car with 5-year, 50,000 mile warranty. Call Marshall Murray, 384-8174.

FOR VOLVO
The World's finest car
Call Harry Marks
DAVID MOTORS LTD.
386-6168 385-4823

1957 AUSTIN A95 WESTMINSTER. 4-door de luxe sedan, radio and heater, $500 or near offer. Phone 656-5461.

'54 METEOR 2-DOOR STANDARD. Good condition. EV 6-3911, 2-4:30 p.m. or 1093 Foul Bay Rd., Number 15, after 6 p.m.

1959 BUICK LA SABRE STATION wagon, power steering, power brakes, fully automatic. Best cash offer or trade. 478-3724.

MUST BE SEEN
1956 CHEV. STATION WAGON, 6 cylinder, automatic, good tires, neat looking appearance. 479-2585.

LEAVING TOWN, MUST SELL 1965 Chevy II 4-door sedan, automatic, radio. Still under warranty. Best offer. 383-1783 after 6 p.m.

1963 FALCON DE LUXE 4-DOOR station wagon. Clean throughout, recent valve grind, new brakes. $1,850. 388-5685.

'52 CADILLAC, GOOD CONDITION, motor overhauled. $350. 1737 Coronation Ave. EV 4-7368.

TRANSPORTATION SPECIAL
1953 Pontiac, clean, reliable, $75 or best offer. EV 3-1566.

'57 FORD CONVERTIBLE, NEW top, rebuilt motor, standard transmission. Offers? 385-8126.

1959 VAUXHALL CRESTA DE luxe, good body and good condition. $700, offers. EV 5-3305.

1954 CONSUL. BLACK. SEAT belts, radio, heater, defroster. Good shape. $175. Phone 384-7249.

1965 COMET SEDAN, BIG 6 AUTOmatic, radio, windshield washers, 1 owner, 25,000 miles. 477-4780.

1954 DODGE TUDOR HARDTOP. Radio. Good condition. $283 or nearest offer. 1089 Hampshire Rd.

PERKY, PEPPY '61 CORVAIR 4-door, radio, top condition, $1295. 477-1421.

'57 OLDS HARDTOP. THIS IS A good buy for $725. EV 2-2886.

MORRISON'S
FOR
MORE SELECTION
MORE IN TRADE
MORE BENEFITS
MORE AND GREATER SAVINGS!

65 CORVAIR. Reg. $2695 NOW $2395
65 CHEVROLET Impala Convertible. Reg. $3995. NOW $3795
65 OLDSMOBILE 4-Door Hardtop. Reg. $4395. NOW $4195
65 CHEVELLE Sedan. Reg. $2995. NOW ..$2695
65 DODGE PICKUP. Reg. $2195. NOW ..$1795
64 OLDSMOBILE 4-Door Hardtop. Reg. $3695. NOW $3395
64 KARMANN-GHIA. Reg. $2695. NOW ..$2395
64 PONTIAC. Reg. $2695. NOW $2495
64 CHEVELLE Sedan. Reg. $2695. NOW ..$2395
64 OLDSMOBILE Starfire Coupe. Reg. $4395. NOW $4295

Here's Assurance of Value
MORRISON'S EXCLUSIVE "PEACE-OF-MIND" PACKAGE

* All Cars Safety-Laned
* GM Reconditioning
* All Cars Clearly Priced.
* 30-Day 50-50 Warranty on All Cars Over $995.
* Free Life Insurance.
* 15-Day Exchange Privilege if major repairs become necessary
* Free 6-Month Lubes
* 6-Month 15% Warranty
* No Down Payment to good credit risk.

64 OLDSMOBILE Convertible. Reg. $4395. NOW $4195
63 BUICK Sedan. Reg. $2495. NOW $2295
63 CADILLAC Sdn. De Ville. Reg. $5195. NOW ..$4995
63 ACADIAN Sedan. Reg. $1795. NOW ..$1595
62 CHEVROLET ½-Ton Pickup. Reg. $1795. NOW $1595
62 CHEVY II Nova. Reg. $1895. NOW ..$1695
62 PONTIAC Sedan. Reg. $1795. NOW ..$1595
62 FAIRLANE Sedan. Reg. $1895. NOW ..$1795
62 CHEVROLET Bel Air. Reg. $1995. NOW ..$1695
62 ENVOY Sedan. Reg. $1295. NOW ..$1195

OPEN 'TIL 10 P.M.
MON. THROUGH FRI.

61 CHEVROLET Sedan. Lic. 35244. Reg. $1595. NOW $1395
61 PONTIAC Sedan. Reg. $1595. NOW ..$1495
61 STUDEBAKER Station Wagon. Reg. $1295. NOW $995
61 ZEPHYR Sedan. Reg. $1095. NOW ..$895
61 TRIUMPH Herald. Reg. $995. NOW ..$795
60 CORVAIR Sedan. Lic. 47320. Reg. $1095. NOW $895
60 METEOR Sedan. Reg. $1095. NOW ..$795
60 PONTIAC Sedan. Reg. $1295. NOW ..$1095
60 BUICK Sedan. Reg. $1495. NOW ..$1195
59 CHEVROLET Impala Sedan. Reg. $1295. NOW $1195

EASY TO BUY AT MORRISON'S
NO PAYMENTS 'TIL NEXT YEAR

59 METEOR 500 Hardtop. Reg. $1395. NOW ..$1295
59 ZEPHYR Sedan. Lic. 25269. Reg. $795. NOW $695
59 CHEVROLET Sedan. Reg. $1095. NOW ..$950
59 CHEVROLET Station Wagon. Lic. $437226. Reg. $1295. NOW ..$1095
59 VOLKSWAGEN Pickup. Reg. $895. NOW $695
59 INTERNATIONAL Pickup. Reg. $995. NOW $795
59 VOLKSWAGEN Sedan. Reg. $995. NOW $695
58 CHEVROLET Sedan. Lic. 28453. Reg. $995. NOW $795
58 CHEVROLET Station Wagon. Lic. 30004. Reg. $995. NOW $895
58 PONTIAC. Reg. $995. NOW $795

MORE IN TRADE
BONDED SALESMEN
ON DUTY!

58 FORD Panel. Reg. $795. NOW $595
57 VOLKSWAGEN Sedan. Reg. $695. NOW $595
57 CHEVROLET Sedan. Lic. 477102. Reg. $595. NOW $395
57 FORD Sedan. Reg. $595. NOW $395
57 ZEPHYR Sedan. Reg. $595. NOW $395
56 RAMBLER Station Wgn. Reg. $695. NOW $595
56 OLDSMOBILE Sedan. Reg. $595. NOW $395
56 DODGE SPECIAL ..$195
55 HILLMAN. SPECIAL $295
54 BUICK Hardtop. SPECIAL $195
53 RAMBLER Station Wgn. SPECIAL $95

PRICES SLASHED!
BUY NOW
AT
MORRISON
CHEVROLET-OLDSMOBILE LTD.
3050 DOUGLAS ST.
AT FINLAYSON
385-5777

PLIMLEY
ON YATES

FOR THE BEST DEALS FOR THE LOWEST PRICES

65 PONTIAC Parisienne 4-Door. V8, all power radio. Low mileage. Reg. $3695. SAVE! $3395
10 STATION WAGONS TO CHOOSE FROM. ALL IN TOP CONDITION. ALL MAKES, ALL PRICES.
62 PONTIAC 4-Door. Radio, tutone, 6-cyl. ONLY $1795
61 PLYMOUTH Belvedere. Top model. Automatic, 6-cyl., STEAL AT $1295
61 PLYMOUTH Fury 2-Door Hardtop. Radio, automatic, V8. A BEAUTY AT $1695
59 FORD 2-Door, 6-cyl., heater, tutone. Reg. $1095. SPECIAL AT ..$895

ALL CARS WINTERIZED. WRITTEN WARRANTY.

A Good Selection of Imports, Small Cars. Ideal for Students or as Second Cars.

57 PLYMOUTH Sedan $295
57 RAMBLER Sdn. $345
56 RAMBLER Sdn. $345
56 BUICK H'top ..$595
55 RAMBLER $195
53 BUICK. Auto. ..$295
53 AUSTIN $295
53 CONSUL $295
52 CHEVROLET ..$175
50 AUSTIN $195

MANY MORE.

SERVING VICTORIA 72 YEARS
YOUR GUARANTEE.

PLIMLEY
1010 Yates EV 2-9121

J/M Demonstrator J/M
1966
JEEP WAGONEER
4-Wheel Drive
323 cu. ft. 6-CYL motor, heavy-duty suspension. Warn hubs, full new car 12,000 mile or 12-month warranty.
LIST PRICE $4895
NOW ONLY $3995
JAMESON MOTORS LTD.
740 BROUGHTON ST.

SUBURBAN'S
"Beautiful Buys"

1964
Mercury Marauder 2-Door Hardtop. The ultimate in motoring pleasure with full power equipment.
SALE $3395

Call A. Bedford
386-6131

DEALS WITH THE PERSONAL TOUCH
COMPACTS AT COMPACT PRICES
SPORT CARS AT SPORTING PRICES
JOE PHILP AUTO SALES
PANDORA AT BELMONT
384-8311.

SUBURBAN'S
"Beautiful Buys"

1964
Chevelle Malibu 4-Door Sedan. In immaculate condition, V8 power, automatic. Finished in Prairie Bronze.
SALE $2495

Call George Wetherway
386-6131

GENUINE CLEARANCE SALE
COME AND MAKE A REASONABLE OFFER

63 CORVAIR sedan — 52 AUSTIN — 54 HENRY J — 55 HILLMAN Husky — 60 AUSTIN — 57 KARMANN GHIA — Two 59 VAUXHALL 6's — 56 RAMBLER station wagon — 59 ZEPHYR.

HILLIARD AUTO SERVICES LTD.
(Opposite the Memorial Arena)
Phone EV 3-7811 or GR 7-6715

---

* BURNSIDE TEXACO *

1958 Karmann Ghia. White walls, radio $895
1963 Volkswagen, de luxe, radio $1295
1961 Austin Westminster, radio, overdrive $1045
Your Volkswagen Specialist. 384-5812

---

55 PLYMOUTH $575, 56 CHEV $425, 55 Buick $200, 53 Ford $125, 50 Ford $150, 56 Vauxhall $425, 51 Consul $300. 58 Chev sedan delivery $675. Can be seen at Fernwood Esso Service, Fernwood Road.

1952 4-DOOR BUICK SEDAN, 70,000 original miles. Minor repairs will put this car into excellent driving condition. Motor very good. Exceptional buy at $275 or near offer. EV 6-1208.

CLUNKER QUIT?
Trade it in. See Doug Boden at Ensign Motors for a premium used car. 930 Yates St. EV 6-2411.

1960 OLDS SUPER 88 2-DOOR hardtop, power steering, power brakes, radio, A-1 condition. Phone 385-8289.

1958 CHEVROLET IMPALA SPORTS coupe, 283 cu. inch motor. Good condition. To view at 2215 Belmont Ave.

SMALL CAR, $18 PER MONTH, private. 382-5528.

'51 PLYMOUTH, $60 — 384-1565.

EMPRESS MOTORS
SEE OUR
FINE SELECTION OF
QUALITY LATE MODELS

60 PONTIAC Parisienne Convertible. V8, automatic, radio, power steering. Maroon. BUY NOW $1795
60 BUICK Le Sabre 4-Door Sedan. Automatic, radio, power steering, power brakes. Blue. BUY NOW $1695
65 PONTIAC Laurentian 4-Door Sedan. V8, automatic, radio, power steering, power brakes. Blue. BUY NOW $2995
61 OLDS 88 4-Door Sedan. Automatic, radio, power steering, power brakes. Gold. BUY NOW $2195
62 BUICK Invicta 2-Door H'top. Automatic, radio, power steering, power brakes. Tutone, Yellow and White. BUY NOW $2995
65 ACADIAN Canso 4-Door Sedan. Automatic, radio. Black. BUY NOW $2650
63 PONTIAC Parisienne Stn. Wagon. V8, radio, de luxe roof rack. BUY NOW $3095
65 PONTIAC Parisienne Convertible. V-8, automatic, radio, power steering. White. BUY NOW $3595
60 BUICK Electra 4-Door H'top. Automatic, radio, power steering, power brakes. Brown. BUY NOW $1895
61 OLDS 88 2-Door H'top. Automatic, radio, power steering, power brakes. Maroon. BUY NOW $2195
57 FORD 4-Door Stn. Wgn. Automatic, radio. Beige. BUY NOW $695
58 BUICK 4-Door Sedan. Automatic. Tutone, Blue and White. BUY NOW $1095
61 PONTIAC Strato Chief 4-Door Sedan. Green. BUY NOW $1595
59 PONTIAC Laurentian 4-Door Sedan. Automatic. Blue. BUY NOW $1295
59 RAMBLER Stn. Wagon. White. BUY NOW $895
64 VAUXHALL Viva 2-door Sedan. Blue. BUY NOW $1195
60 VAUXHALL Victor 4-Dr. Sedan. Blue. BUY NOW $995
57 PONTIAC Laurentian Convertible. Automatic, radio. Green. BUY NOW $995
61 BUICK Le Sabre 4-Door H'top. Automatic, radio, power steering, power brakes. White. BUY NOW $2395
57 BUICK Century 2-Door H'top. Automatic, radio, power brakes. BUY NOW $795
64 PONTIAC Laurentian 2-Door Sedan. Automatic, radio. BUY NOW $2495
64 RAMBLER 660 2-Door H'top. Radio. BUY NOW $2495
61 CORVAIR 4-Door Sedan. Automatic, radio. BUY NOW $1495
61 CONSUL 4-Door. Maroon $1095
59 AUSTIN A55. Green $795
60 STUDEBAKER Lark 4-Door Sedan. Automatic, radio. BUY NOW $995
60 VALIANT 4-Door Sedan. Blue. BUY NOW $995
60 VAUXHALL 2-Dr. Station Wagon. Blue. BUY NOW $995

GOOD VALUES
LOW PRICES

56 METEOR Station Wagon $150
55 STUDEBAKER Tudor $495
54 METEOR Sedan. Radio $250
56 MONARCH 4-Door Sedan $450
55 CHEVROLET 2-Door Sedan. Blue $295
53 HILLMAN Sedan $175
53 BUICK Convertible. Blue $495
55 BUICK Sedan $295
55 CHEVROLET $295

FOR A GOOD DEAL AND A GOOD DEAL MORE

Free Life Insurance in GMAC Contract.
No Time Payments until Next Year.
50-50 30-Day Warranty.
30-Day Exchange.

SEE

EMPRESS MOTORS LTD.
900 Fort St. Ph. 382-7121

---

* GROWING WITH VICTORIA *

DAVID MOTORS LTD.

For Your Best Car Buy!

65 MERCEDES 220-SE Coupe, fuel injection, genuine leather interior, automatic trans, power steering and brakes. Custom luggage. Executive driven demonstrator. The ultimate in luxury driving. Save $2,000
65 VOLVO 122-S Sedan, automatic trans, custom radio, low mileage, carefully driven demonstrator. Save $350
65 DATSUN Cedric Sedan. Radio and all the extras. Less than 3,000 miles. Factory warranty still in effect. $2695
64 AVANTI. A classic car for the enthusiast. Supercharged, with console shift. Over $8900 new. PRICE $4995
65 BUICK Skylark Convertible. Loaded with goodies. 7,000 miles. Balance of warranty still in effect. PRICE $3395
62 MERCEDES-BENZ 190SL Convertible. With removable hardtop, custom radio. PRICE $2795
65 SUNBEAM Imp. 5,000 original miles. As new $1395
64 STUDEBAKER Commander 2-Door. Nicely equipped. 1 owner ..$1895
63 MINI-MINOR 850. 26,000 miles, 1 owner. A steal at $995
64 VOLKSWAGEN Station wagon van with seats $1195
60 MERCEDES BENZ 180 gas. A pre-owned beauty $1295
56 FORD Station Wagon $195

DAVID MOTORS LTD.
1101 Yates at Cook
EV 6-6168

COLWOOD MOTORS AT COLWOOD CORNERS
1836 OLD ISLAND HWY.

57 PONTIAC 6 2-door station wagon. Ideal family or utility. City price $795, Colwood price $649
57 VOLKSWAGEN custom, rebuilt motor, custom radio. City price $695, Colwood price $548
59 PONTIAC 6 sedan, automatic, radio, etc. Popular model. City price $995, Colwood price ..$788
60 CHEV. 2-door family sedan, radio, low mileage, very nice. City price $1295, Colwood price $1077
61 CHRYSLER 4-door luxury sedan, all power, radio, etc., A real beauty to drive. City price $2,195, Colwood price $1,784
63 PONTIAC Safari 6 4-dr. Station Wagon, custom radio, 24,000 miles, one owner. City price $2,500. Colwood price $2,299
64 DODGE 4-door Station Wagon, automatic, big 6 145-h.p. motor, radio, etc, low mileage. City Price $2,895, Colwood price $2,662
64 FALCON de luxe 4-door Station Wagon, big "6", automatic, custom radio, only 8,800 miles. City Price $2,695, Colwood price $2,448
One only Willys 4x4 Jeep, rebuilt motor, top mechanical shape, tow bar. City price $895. Colwood price $688
MORE BARGAINS TO CHOOSE FROM — Low overhead — Low prices
SEE US AT COLWOOD CORNER.

SUBURBAN'S
"Beautiful Buys"

1962
Ford Galaxie 500 Sedan. Power steering and brakes, 352 cu. in. V8 motor, full case history on this beauty.
SALE $2095

Call Otto Verwood
386-6131

MAYNARDS AUCTIONEERS

Automobiles for sale by public auction or purchased outright. Excellent returns on clean, late-model cars—

Enquire without obligation, 388-5191

1956 VICTORIA 2-DR. H'TOP V-8, A/T, radio. Will finance on approved credit. $50 down and $30 monthly. GR 9-2585.

ESTATE SALE. 1963 CHEVY II Nova. 6 cylinder, automatic transmission, 7,000 miles. Offers. Montreal Trust Company, 386-2113, local 48, 9 a.m. to 4 p.m. weekdays.

---

57 OLDS 2-DOOR HARDTOP SUPER 88, in very good condition. Must be sold. Best offer. Days EV 2-9900, evenings EV 3-9603.

COLLECTOR'S ITEM FOR SALE. A 1939 Studebaker, in beautiful condition. Closest offer to $300. Phone EV 5-5115, 701 Connaught Rd.

CLEAN 1955 PONTIAC, V-8, AUTOmatic, power brakes, radio. Will take small trade. $395. 388-4786.

'57 PLYMOUTH BELVEDERE V-8 automatic, radio, good tires. $495. EV 2-7397.

1964 CHEVY II NOVA, V-8, TRADE accepted. Financing can be arranged. 652-1935.

'60 VAUXHAL STATION WAGON, under warranty. $45 per month. EV 8-5922.

1958 RAMBLER AMBASSADOR station wagon. Immaculate condition. Must sell. Ph. GR 8-1552.

'49 MERCURY 3-DOOR, DODGE hemi-powered, fully upholstered. After 5, EV 4-8253.

'65 CHEV. IMPALA HARDTOP, V-8 automatic, power, 9,800 miles. Best offer over $3,100. 386-7788, 658-5133.

'55 BUICK SPECIAL HARDTOP, automatic. Good condition. 384-6756.

'55 STUDE PRES. COUPE, $400. V-8, A/T, P/S, radio. After 6 p.m., 385-1616.

2-DOOR HARDTOP, PONTIAC, new paint job, $125 cash or offers. 2542 Prior.

'39 PONTIAC PARISIENNE 2-DOOR hardtop, V-8, automatic, power steering, power brakes. GR 9-6280.

1955 DE SOTO, EXCELLENT CONDition. 386-8163.

'61 STATION WAGON, FALCON. 478-1422 after 5 p.m.

MUST SELL, 1965 VALIANT V-100, many extras. EV 4-7859.

SUBURBAN'S
"Beautiful Buys"

1963
Mercury Custom Sedan. V8, automatic. Finished in Ebony Black with custom trim, 26,000 miles.
SALE $2895

Call Murray Meikle
386-6131

TWO
J/M 1960 J/M
SIMCA SEDANS
Your choice of either of these top reconditioned cars for
ONLY $595
30-day or 1,000-mile warranty

JAMESON MOTORS LTD.
740 Broughton St.

SUBURBAN'S
"Beautiful Buys"

1965
Chevrolet Impala 2-Door Hardtop with Powerglide automatic. V-8 power, 6,000 local miles, Ermine White finish.
SALE $3395

Call Vic Sage
386-6131

---

* KAYE MOTORS *

WEEKLY SPECIAL
1960 CHEVROLET IMPALA
2-Door Hardtop $1699
2301 Douglas EV 3-8251

SUBURBAN'S
"Beautiful Buys"

1962
Pontiac Hardtop. See this sharp model with a smart two-tone, custom radio, automatic.
SALE $1995

Call Murray Minckler
386-6131

'58 IMPALA, $1,100. GOOD SHAPE. EV 3-8957.

1963 PONTIAC TWO-DOOR, AUTOmatic, radio, right side of body damaged. $850. 386-7813, 384-5707.

'55 ZODIAC, 1 OWNER, 25,000 miles. 384-0884 after 4.

CARS IN STORAGE, $30 PER month. Ron. 388-5922.

'57 BUICK HARDTOP, $495. NICE condition. 385-3572 evenings.

1963 M.G.B. WITH "X" WIRE wheels and radio. 384-7306.

1956 DODGE SEDAN, RADIO, AS is, $250. Evenings, 477-4616.

1963 AUTOMATIC LARK SEDAN, as new. Low mileage. GR 7-1465.

FOR SALE. 1950 CHEV., HEATER. $135. 2545 Eastdowne Rd. EV 4-0743.

1950 HILLMAN, IN FAIR CONDItion. $50. 386-9787.

'51 OLDS, GOOD RUNNING CONdition. $225. 386-9717.

1952 PREFECT. $100. GR 9-1237.

---

101 FOREIGN IMPORT AND SPORT CARS

1961 SPRITE WITH HARDTOP. EXcellent condition. Offers. 382-7827.

---

105 TIRES

MICHELIN
X
TIRES

D & D TIRE LTD.
Victoria EV 2-7283 Duncan 746-7191

$1 DOWN
$1 A WEEK
Buys a New Goodyear Tire
See us for Brake Relining, Wheel Alignment, Shocks and Mufflers.
Easy Easy Terms
VICTORIA TIRE LTD.
Government at Herald EV 2-6184

ANDY AND JACK offer
25% OFF
NEW TIRES ANYTIME!
FRANCIS BATTERIES & TIRES LTD.
1150 Blanshard St. EV 3-7082

---

2 GOODYEAR SUPER CUSHION Suburbanite snow tires, 6.70x15, on wheels. Near new. 382-2946.

---

2 SNOW TIRES, MOUNTED, 500-520 x14, $30. EV 3-2320.

TWO 500-520x14 GOODYEAR ON Morris Minor rims. $30. EV 3-6837.

---

106 TRUCKS

DOMINION MOTORS
EV 5-5012 1812 Douglas

65 Chev ¾-ton pickup; 60 Commer 3-ton flat deck; 57 Chev 2-ton flat deck; 54 Fargo panel; 58 Pontiac station wagon.

CAVEMAN CAMPERS
SALES, SERVICE and RENTALS
Trailer and Camper Repairs

'61 G.M.C. ½-TON PICKUP, DE luxe cab, wide box.
George Eng Truck Sales Ltd.
940 Hillside 385-3054

1966 4-WHEEL DRIVE ¾-TON heavy-duty pickup, to clear at $3,395 complete, 2-day delivery. Victoria Jeep, 478-4233, 477-1784.

1966 DODGE TRANSIVAN, IDEAL for camper or delivery. 5 year, 50,000 mile warranty. Call Marshall Murray, 384-8174.

1960 THAMES FREIGHTER, GOOD running order. Would make an ideal camper. Vic. Lawnmower Hospital, 534 Johnson. 383-5552.

1953 FARGO ½-TON, GOOD RUNning. Asking $310. 3765 Belgrave Rd., Burnside at Wilkinson.

1952 FARGO 3-TON, STEEL DECK, good condition. Ideal for hauling cattle or horses. 477-3806.

1956 ½-TON DODGE PICKUP, LOW mileage. EV 3-6861 days, EV 5-5119 nights.

'57 SINGLE-AXLE DUMP TRUCK. Phone 478-6602.

---

107 PARTS, ACCESSORIES

OUR NEW LOCATION
2150 Blanshard Street
Your Car's "Heart" is the BATTERY
For a strong, sure start every time
Get an "ACME"
12-VOLT BATTERY
$12.75 Ex.
Delivered and Installed
FRANCIS BATTERY & TIRES LTD.
Retreading Specialists
EV 3-7082

'52 OLDS HARDTOP PARTS, 2822 Quadra St. 383-4874.

CHROMED REBUILT CORVETTE motor for sale. EV 3-8317.

RINGS, BEARINGS, GASKETS, EXchange brakeshoes; drum turning, pin fitting, valve, seat machining.
CORDS PISTON RINGS
at 834 Johnson Street 383-0021

WANTED
Chev. 265-283 parts. Distributor, ex. manifolds, bellhousing, starter, fan, fuel pump. EV 5-7195.

DAMAGED 1956 OLDS 98 HARDtop, 300 miles on new motor, as is, less rubber; $350. 478-2669.

WANTED
1955-56 Chev or Pontiac 6 motor, complete. EV 5-7195.

1947 CHEV MOTOR, STARTER, generator and trans. Complete, $30. 4550 Blenkinsop Rd., GR 7-1707.

LARGE STOCK OF PLASTIC SEAT covers. Custom built. $17.95. Sandy's Auto Parts, 1023 View St. EV 5-4478.

'58 DE SOTO PARTS, GOOD MOtor; Hillman front end for a trailer. GR 7-2583.

WANTED—CHEV. V-8 FLYWHEEL and Bell housing. Don. EV 3-2897, 5 to 6 p.m.

LANGFORD AUTO WRECKERS
1074 GOLDSTREAM GR 8-2989

WRECKING '58 OLDS 4-DOOR hardtop, rebuilt, automatic. 479-7428.

---

108 AUTO REPAIRS, SERVICE, TOWING

COMPLETE AUTO REPAIRS
Reasonable terms, on time
DOWMANS SERVICE.
724 Johnson St.

TRANS-WILL AUTOMATIC TRANSmission specialists. EV 4-2851. Rebuilt auto transmissions from $69.95; tune-ups from $11.95.

FAST TOP QUALITY RADIATOR repairs, body work and painting at Morrison Chevrolet Oldsmobile Ltd., 3050 Douglas at Finlayson. 385-5777.

---

112 CARS AND TRUCKS WANTED

$ KASH FOR YOUR CAR
Phone KEN anytime.
SUBURBAN MOTORS
386-6131

Good, Clean
CARS AND TRUCKS WANTED
Cash in 5 Minutes
—PLIMLEY—
1010 Yates St.

CASH FOR COMPACTS
JOE PHILP AUTO SALES
1518 PANDORA 384-8311

SELLING? CASH OR CONSIGN ART'S CAR SALES, BURNSIDE AT HARRIET. EV 3-8302.

WE NEED COMPACT AND BRITISH CARS. CASH IS NO PROBLEM.
CAPRI MOTORS LTD.
950 Yates EV 5-3512

CASH FOR CLEAN CARS
HOUSTON MOTORS, 382-3522
2015 QUADRA

TOP CASH FOR GOOD CARS
A & A CARMART
2844 Quadra, opp. Safeway EV 6-2712

CASH FOR CARS
Fast pickup anywhere.
Al's, Bay at Catherine. 383-8233.

---

113 TRAILERS, MOBILE HOMES, TRAILER PARKS

BOB'S TRAILER SALES

12'x60' 2-bedrm SHELTON, $10,950.
12'x46' KNIGHT, as new $8,950
10'x55' FLAMINGO, quality unit. $8,995
HERE SOON . . .
10'x57' FLAMINGO, front dining room. EXPANDING 14'x18' living room. This will appeal to the most fastidious. MANY EXTRA FEATURES; 3" walls, double insulation, storm windows. QUALITY THROUGHOUT. ..... $10,950.
Let us quote on home manufacture. LARGEST STOCK of parts on the island.

386-3623

TRIANGLE TRAILER SALES
CHAMPION sets the new pace for living in '66 — introducing 10'x52' SUBURBAN furnished in early American decor, 2 bedroom, LARGE bath with shower doors, kitchen with RICH COPPERTONE de luxe appliances, early American ARMSTRONG floor.
SEEING IS BELIEVING. $118 per month on approved credit and down payment.
2435 Trans-Canada Highway
Phone 478-1774

TOTE-EM TRAILER SALES
NEW and USED
MOBILE HOMES
8 miles N. on Hiway 1
478-1041

BUILD A HOUSE TRAILER OR CAMPER
Plans and components.
See our display, stocks carried
S. J. PEDEN LTD.
2855 Quesnel St. Phone 386-3464

1960 20TH CENTURY TOGETHER with large finished cabana and porch. Fully furnished. 478-3286.

1963 CITATION TRAILER, 20', completely self-contained, $1795. 112 Island Highway. 385-8032.

UTILITY BOX TRAILER IN GOOD condition. $50 or nearest offer. Al's, Bay at Catherine, 383-8233.

15½-FOOT KENSKILL DE LUXE model, sleeps 5. EV 2-1495.

UTILITY BOX TRAILERS
Al's, Bay at Catherine. 383-8233.

WELL-BUILT UTILITY TRAILER, suitable for compact. GR 7-2585.

---

116 HOTELS

REASONABLE RATES NOW IN vogue at the Royal Olympic Hotel. Comfortable, warm and excellent serviced accommodation. Fireproof. Phone EV 4-1187 or apply 642 Johnson St.

---

120 ROOM AND BOARD

COLONIAL INN
Offers all the comforts of home with hotel service at reasonable rates with or without meals. Close to city centre and park. Ample free parking. 270 Government. EV 4-7151.

VACANCIES AT ROCCABELLA boarding house, 777 Blanshard. Excellent food, comfortable rooms, maid service, large garden, walking distance to city. 385-9030.

WANTED, A YOUNG BUSINESS girl or student to share our home. Bright room and good meals. Ph. 385-0628.

DE LUXE ACCOMMODATION single, double, private with bath. Full or part board.
Phone 386-7036

ROOM AND BOARD FREE FOR kind lady in return for looking after children while father works. Ph. EV 4-7483.

REASONABLE ROOM, BOARD; girls, non-smokers preferred. Ph. EV 5-8991.

ATTRACTIVE ACCOMMODATION, suit refined businessman. EV 6-2317.

ROOM AND BOARD, HOME PRIVileges. Close in. 388-4582.

GOOD ROOM AND BOARD, MEN. Home privileges, etc. EV 3-8700.

LAUNDRY AND HOME PRIVIleges, sharing. 477-6230.

CRAIGMYLE — 1967 CRAIGDARroch. Hot and cold water EV 5-9031

BOARD AND ROOM. EV 2-9658.

ROOM AND BOARD. EV 2-0652.

---

121 ROOMS TO RENT

ALBANY HOTEL, 1022 GOVERNment St., 384-4349. Clean sleeping rooms from $8.50 weekly. $30 monthly. B.C. Land

---

ESQUIMALT — ARMY AND NAVY welcome. Singles or doubles. Ph. 382-9613.

NICE, MODERN SLEEPING ROOM for girl. 383-3937, 3027 Fifth St., behind Quadra Public School.

LOVELY SLEEPING ROOM FOR quiet ladies only. 903 Collinson or phone 382-4672.

ROOM AND USE OF KITCHEN —Near St. Joseph's. Evenings EV 4-0627.

---

1 PARTLY FURNISHED ROOM with kitchenette. 891 Tillicum, opposite Gorge Golf Club. 385-5682.

FURNISHED ROOMS AND HOUSEkeeping rooms. 777 Fort Street.

COMFORTABLE BEDSITTING room. Responsible adult. EV 3-3256.

VICTORIA DAILY TIMES, FRI., NOV. 26, 1965—31

121 ROOMS TO RENT

ROOMS WITH KITCHEN PRIVIleges. James Bay. 384-9619.

LARGE, CLEAN SLEEPING ROOM, $6 a week. EV 3-7918.

SLEEPING ROOM FOR RENT. Male only. 20 Gorge Rd. East.

---

123 CONVALESCENT, REST HOMES, PRIVATE HOSPITALS

LOVING CARE FOR FATHER OR mother in small, private rest home, in Fairfield, close to park. Tray service, 24-hour personal care. Reasonable rates. Call Mrs. Mack for an appointment, phone 388-9315.

LIND CLIFF RISE — ALL THE comforts of home with the best of care. EV 5-2871.

PRIVATE AND SEMI-PRIVATE — Elderly men or lady. Banfield Rest Home, 383-5077.

STADACONA REST HOME
Vacancy. Individual care. EV 4-6534.

---

125 HOUSEKEEPING ROOMS TO RENT

PREFERENCE — ELDERLY TENants for modernized rooms, kitchenettes, private entrance or balcony. Excellent transportation. Restful home. Permanent guests welcome, $45, $42, $40 and $35. EV 5-5424, evenings and weekends EV 8-5350, GR 9-3511.

RITZ HOTEL
710 Fort Street EV 3-1021
Large, bright, convenient housekeeping rooms and suites for rent. Near Eaton's, Safeway, and with elevator service. Day, week or month. Call anytime.

HEART OF THE CITY
Clean, warm, respectable rooms. Reasonable rates.
THE YORK
711 Johnson EV 5-9029

CLEAN, COMFORTABLE, QUIET Community kitchens. Downtown location, Devonshire House, 750 Fort EV 5-9123

BRIGHT, DOUBLE, FRONT ROOM. Upper floor. Everything supplied. 2210 Belmont Ave. $45 per month. 386-8191.

LIGHT HOUSEKEEPING ROOMS, own bath, fridge and shower, business persons, on bus route. Phone EV 5-6451.

ROOM FOR RENT, WORKING person, Fairfield, $35 monthly, including linen. EV 2-7464.

HOUSEKEEPING ROOM, ALSO 2-room suite. Private entrance. Call 384-7905.

KITCHEN, BEDROOM, LARGE living room, sink, f

129 APARTMENTS TO RENT UNFURNISHED

BROWN BROS. RENTALS

$130. ROYAL RAMADA — 825 Cook St.—Delightful 2 BR apt. Walking distance to town and shopping. Resident caretaker. Elevator.

$140. TWIN HOLLY—476 Lampson St.—Spac. 3 BR apt. Almost opp. Olde England Inn. Elec. kit. Laundry facilities. Resident caretaker.

$115. HIGHLANDER — OAK BAY—2151 Haultain—Spac. 1 BR apt. elec. kit. Elevator. Cablevision. Resident caretaker. Balcony. Also bachelor Ste. at $87.50.

$90. WALLMERE APT.—OAK BAY—2140 Haultain—Very nice 1 BR apt. Elec. kit. Auto laundry.

$100 SAVANNAH HOUSE—955 Cook—Nice 1 BR corner Ste. Elec. kit. Laundry facilities. Close to town and shopping. Resident caretaker.

$85. ALKAZAR MANSIONS — 1206 Fairfield Rd — Lovely 1 BR apt. Delightful view. Range and fridge. Well heated.

$92.50. REGENCY APT. — 1975 Lee Ave — Spac. 1 BR ste. Close to Jubilee Hospital and shopping. Elec. kit. Laundry facilities.

$80. PARK BLVD. — 1020 Park Blvd. — Nice bachelor ste. Elec. kit. Resident caretaker.

$50. 1815 FORT ST. — Spac. 1 BR ste. Elec. range. Heat and hot water incl. Close to Jubilee Hospital. Adults only.

$75. COLLINSON CREST — 924 Collinson — 1 BR apt. Fridge and stove. Close to St. Josephs Hospital. Laundry facilities. Contact our Rental Department anytime for assistance.

Brown Bros. Agencies Ltd.
1125 Blanshard St.
EV 5-8771 anytime

BECKLEY MANOR
548 DALLAS ROAD
NOW OPEN

Spacious Living Rooms
Luxurious Bathrooms

1-bedrm suites from $115
2-bedroom suites from $165.
All two-bedroom suites have two bathrooms
Fruitwood Kitchen Cabinets
Self defrosting fridges
30" Automatic Ranges
THREE ELEVATORS

Year-round controlled swimming pool and saunas.
Cablevision
Free laundry facilities
Covered parking $5
Open parking Free
Colonial lounge and Roof Lounge with observation deck
ADULTS ONLY — NO PETS

Walter Thorne— 384-4832
Manager and Sole agent
Westcott Rentals.

PLANNING A MOVE?
SEE THE
LORD NELSON
1615 Belmont Ave.

(Between Pandora and Begbie)
Now ready for occupancy. You will be delighted with the quiet area at Stadacona Park. Close to bus and shopping.

One bedroom from..... $90
Two bedrooms from .. $115

Elevator — Carpeted halls — Colored Elec. range and fridge—Free automatic laundry—Wired TV—Individual free heat controls—Resident caretaker.

For further information, call
BROWN BROS. AGENCIES LTD
1125 Blanshard St.
EV 5-8771 anytime.

"PONDEROSA"

Large, Bright, New Apartments at 1184 Esquimalt Rd.
(opp. the Esquimalt Plaza)

Lovely large rooms
Individual heat control
Vent fans
Pressurized halls
Electric kitchens
Lots of cupboards.
Resident caretaker.

Call and view these one or two bedroom suites today.
Rents from $92.50.

BROWN BROS. AGENCIES LTD
1125 Blanshard St.
EV 5-8771 anytime.

NEW — OPEN
THE CAMELOT
3820 SHELBOURNE ST.
Just above Cedar Hill Cross Road

- Wall-to-wall carpet or hardwood floors.
- Free automatic laundry.
- Balconies or private patios. Free cablevision.
- Choice 1-bedroom suites. $107 and $110.

MANAGER, 477-5562

CHILDREN WELCOME

Large 2 and 3-bedroom suites designed for family living. Equipped playground for your children. Patio or balcony for you.

Washer and dryer in suite. Colored appliances and plumbing. Drapes, heat, hot water included. Shopping, school, buses close by.

Sorry—no pets.

BURNSIDE GARDENS
Burnside at Tillicum
Phone 384-0034

Are you looking for a modern bach. ste., well heated, with sea view and sea air, cablevision, coloured fixtures, Murphy bed, laundry facilities etc., then don't miss viewing these ates. $80 per mo. unfurn. or $98 per mo. furn. at the El. FLAMINGO APT., 332 Dallas Road.

Contact Rental Dept.

KER & STEPHENSON LIMITED or Ste. 301 La Paloma Apt.
516 Dallas Road

The LA PALOMA APT., 516 Dallas Rd., offers the best in modern accommodation in Victoria with sea view and sea air, wall-to-wall carpets, balconies, cablevision. These apts., have to be seen to be appreciated only $98 per mo.

Contact Rental Dept.

KER & STEPHENSON LIMITED or Ste. 301 La Paloma Apt.

PRINCESS CHARLOTTE
467 Lampson St.

One Bedroom — $95

See Resident Manager
Suite 104 — Ph. 383-2308

BERWICK MANOR
40 Boyd Street

Available Dec. 1 — one bedroom $95; two bedroom $110. See manager suite 203. Phone EV 3-7628.

"BLUE WATERS"

RETIRE BY THE SEA
IN SIDNEY
For appointment to view
phone 656-2520

ROYAL ANN MANSIONS
Corner Quadra and Burdett

3 minutes to everything. Modern front 1-bedroom suite with beautiful views. Adults, $90. See caretaker Suite 3.

OAK BAY

Lavinia Court. Large 2-bedroom suite. Bus and shopping centre. $115 month. Apply Suite 102, 2120 Cadboro Bay Rd. EV 2-0794.

$79 — 3-ROOM SUITE, MODERN conveniences, carport, on bus, adults. $65 — Small 2-bedroom suite, partly furnished. EV 2-1042, EV 2-8430.

FERNHILL APARTMENTS — 2 bedrooms, self-contained. Free cablevision, washer, dryer. Available December 1st. 383-2180 after 6.

BRIGHT, WARM, ONE-BEDROOM suite with sunporch. Unfurnished. Quiet district. $55. 1160 Burdett. EV 5-7062.

1-BEDROOM SUITE. PRESSURized halls, individual heat control, drapes, cablevision, automatic laundry. EV 5-3839.

1188 YATES, NEAR COOK—LOWER suite, 4 rooms, stove, frig. Heated. Adults $73. EV 2-8947 eves.

NEWLY DECORATED 2-BEDROOM suite. Walking distance. Apply Suite 101, 1002 Vancouver St. after 5.

FAIRFIELD, BACHELOR SUITE, near park and sea. Clean and warm, cablevision, $63.50. EV 5-3565.

2 BEDROOM BASEMENT SUITE. Private entrance. EV 5-4717.

TO SUBLET—1-BEDROOM SUITE, $82.50 for $75. 386-8078.

129 APARTMENTS TO RENT UNFURNISHED

THE
LORD SIMCOE
430 Simcoe

"The prestige address in Victoria"

1, 2, 3-Bedroom Suites

FEATURING

- Magnificent crystal chandeliers.
- Sun drapes.
- Panelled walnut wall in 3-bedroom apartments.
- Walnut finish kitchen cabinets.
- Westinghouse fridge and automatic range.
- Cablevision.
- Mail delivery to your door.
- Beautiful wall-to-wall carpet in all suites, halls and entrance.
- Piped music throughout.
- 2 high-speed Otis elevators.
- Large year-round heated swimming pool soon to be completed.
- Free parking.
- Shopping centre across street.
- Very convenient bus service.
- 5-minute walk to downtown.
- Guest suites available.
- Furnished suites available.

There's so much more at
THE
LORD SIMCOE
Showing 9 a.m. to 9 p.m.
385-3111

GOODACRE TOWERS
350 and 360 Douglas Street
(opposite Goodacre Lake)
Phone 385-8111

FEATURES:

- Swimming Pool 80 degrees
- Vanity Bathrooms
- French Provincial Kitchens
- Individual Thermostats
- Excellent Television
- Westinghouse Equipment
- Large Balconies
- All Modern Features
- Drapes supplied—two tracks

BACHELOR SUITES
ONE and TWO-BEDROOM SUITES

Rental Hours
10 A.M. to 8 P.M.

GOODACRE TOWERS
350 and 360 Douglas Street

ANOTHER DELUXE APARTMENT NEARING COMPLETION
OCEAN VILLA
CORNER DALLAS ROAD AND OLYMPIA AVE.
RESERVATIONS NOW BEING MADE
BREATHTAKING OCEAN AND MOUNTAIN VIEWS

1-Bedroom Suites
2-Bedroom Suites
Studio Suites

- Elevator
- Balconies
- Controlled Entrance
- Drapes—all windows
- Wall-to-wall Carpets (2 floors)
- Cable TV
- Many more features

Rental Agents
For Appointment To View
P. R. BROWN & SONS LTD.
762 Fort Street EV 5-3435

MONTREAL TRUST
PHONE 386-2111

UNIVERSITY GARDEN HOMES, 3246 Shelly. 3-bedroom dwelling, near schools, near shopping. Washer and dryer in every suite. Cablevision. $151.50. 386-6235.

SHERWOOD COURT. 1240 Newport—1 extra large bedroom suite, cablevision included, $110. 382-0788.

PACIFIC SHORES. 2181 Haultain—2-bedrm suite, large rooms. $115. 382-0571.

HIGH RISE, park view, studio-one-two-bedroom suites, every luxury convenience. Rents $85 to $190.

MONTREAL TRUST
1061 Fort St. 386-2111

NEWTON
GARDEN VILLAGE
1738 NEWTON ST.
Near
Royal Jubilee Hospital

FEATURING:

Cablevision, heated year - round swimming pool, three children's playgrounds, individual heat control, private patios, laundry facilities, drapes to all windows.

FAMILY AND ADULT BLOCKS
For information please phone
Mr. Hay. 385-8473.
NO PETS
Westcott Rentals

OAK BAY REALTY LTD.

$112.00—OAK BAY TOWERS. Spacious one-bedroom, with all amenities.

$90.00—REGINA APTS. 291 Regina Ave. Large one-bedroom suites. Handy location. 2 bedrooms $120.

$90.00—DRYFTHURST 628 Head St. Modern, well-fitted, 1-bedroom suite

$137.00—ROYAL NEWPORT. Spacious, modern, sea view, 2-bedroom suite, 1st Oct.

Call EV 5-7707
Mears & Whyte
Oak Bay Realty Ltd.

LOW RENT

3 rooms and Bath in James Bay. Special reduction allowed on rent to party who will look after Bldg. Suit pensioner or working couple. Apply
A. BERNARD & CO. LTD.
655 Fort Street EV 4-9335

PEMBERTON COURT

New renting—corner of Pemberton and Fort Sts. 1 and 2-bedroom suites from $115. For appointment to view, contact Gardner Agencies Ltd., 385-1448.

BRIGHT 1-BEDROOM SUITE. Fridge and stove. Close to town. Available Dec. 15. Electricity and heat included for $75. EV 4-3700 or EV 3-7720.

1 BACHELOR SUITE. DE LUXE. Stove, cablevision, fridge, elevator, washers and parking facilities. 5-min. walk to town. $87.50. Phone 385-5080. 934 Collinson Street.

6 MORE NEW SUITES NOW BEING completed. Move in now and take advantage of our Christmas bonus. Nor Garden Court, Sidney, B.C. call 656-3612 or 656-2864.

UPSTAIRS SELF - CONTAINED 4-room suite. Fridge, stove, private entrance. Central. Suitable for working couple. $70. Phone 9-5 weekdays, 383-0744.

BEACON HILL PARK CREST Apts., 150 Douglas. 1 and 2 bedrms. main floor, up to date. Adults. Very warm. EV 2-7405.

CLOSE IN, ADULTS ONLY, UNfurnished, lower 3-room, self-contained suite, $64.50, garage available. EV 2-9439 or EV 3-3081.

EMERAUDE APARTMENTS. 611 Admirals. Modern, soundproof apartments, $92.50 - $110. EV 5-5651 or EV 2-7918.

OAK BAY, NEAR JUBILEE HOSpital. Large, 3-room suite. Heated. EV 6-1229.

396 - 1021 COOK ST. 1 BEDROOM, range, fridge, $65. The Royal Trust Co., 388-4311.

3-ROOM SUITE WITH BATH, $65; also sleeping room, $25. EV 2-7730.

2 - ROOM SUITE ON CRESCENT Rd. Lovely view. Ladies only. Ph. 385-5420.

Save, Save, Save

Read the classified bargains daily.

129 APARTMENTS TO RENT UNFURNISHED

CHARTER HOUSE
435 Michigan Street
Phone 384-8923

Overlooking scenic Strait of Juan de Fuca, the Olympic Mountains and beautiful Victoria. Parkside location.

STUDIO SUITES
From $84 to $95 per month
1-BEDROOM SUITES
All with private balcony. From $100 to $140 per month.
2-BEDROOM SUITES
All with private balcony.
From $140 to $165 per month.

FEATURING

- Heated swimming pool
- Private terraces.
- Two automatic elevators
- Free parking
- Sun drapes supplied
- 5 minutes to downtown
- CABLEVISION

REGENT TOWERS
415 Michigan Street
Phone 383-6216

2-BEDROOM SUITES
Some with balcony.
All with 1½ baths.
From $150 to $175 per month.
1-BEDROOM SUITES
Some with balcony.
From $104 to $125 per month.
BACHELOR SUITES
From $80 to $95 per month.

Rental enquiries from 9 a.m. to 9 p.m. daily.

Exclusive Rental Agents
NORTH WEST TRUST
717 Fort St. 386-3534

129A APARTMENTS FOR SALE

BEACH DRIVE—WATERFRONT One bedroom. $11,500. EV 5-2266.

130 APARTMENTS WANTED

UNFURNISHED APARTMENT OR duplex. Reduced rent in exchange for child care or caretaking. Ph. 479-5914.

131 DUPLEXES TO RENT

Oak Bay duplex, 2 Bdrm, spacious Living Rm and Dining Rm, full basement, Oil Heat, completely redecorated. Imm. Poss. Adults only. Rent $115. P.M.
Clarke & Wallace Realty Ltd.
EV 5-8794

NICE, WARM, 4-ROOM SIDE-BY-side unfurnished duplex in Langford. Oil-o-matic furnace, electric stove, kitchen cabinets. Fenced-in back yard, drive-in garage. $65. EV 2-4946.

2108 Oak Bay Avenue. Modern 2 bedroom, full basement oil heat, frig and stove. Rent $90 p.m. Available Dec. 1, '65. Apply
A. Bernard & Co. Ltd.
655 Fort St. EV 4-9335

$68—BURNSIDE AND TILLICUM. Modern 2-bedroom duplex, fridge, electric range and water included. Available Dec. 1. 477-6517.

LOWER FIVE ROOMS, OIL FURnace, electric range, near Buildings, $75. 589 Toronto. EV 3-9671.

UPPER DUPLEX, 2 BEDROOMS, oil heat. Fernwood district, $65. 385-1579.

LOWER. NO STAIRS.
GR 9-5230.

132 HOUSES TO RENT FURNISHED

WATERFRONT HOME

Overlooking Patricia Bay — Fully furnished one-bedroom home. Modern electric heat, fireplace, lovely small garden. No steps. Suit retired couple. $80.00.
656-1154 Mr. Elwell 477-3988
Gordon Hulme Ltd., Sidney.

LADY WOULD LIKE TO SHARE nice home with couple or lady. Ph. EV 4-1669.

COSY 3-ROOM COTTAGE, LANGford. Adults. EV 4-5500.

VIEW ROYAL, DUPLEX. $60. Suite 6, 232 Old Island Highway.

EXCELLENT FLAT FOR ELDERly people; some help 531 Rupert St.

133 HOUSES TO RENT UNFURNISHED

BROWN BROS. RENTALS

$70. 1560 Haultain—1 BR sxs duplex. Elec range. Full basmt. Wood furnace.

$80. 2453 Eastdowne—OAK BAY—Good 2 BR house. Oil furnace. Wired for range. Full basmt. Newly decorated. Vacant.

$115. 656 Griffith St.—New 3 BR house. LR with fireplace. Large bright kit. Full basmt. Elec. heat. Drive-in garage. Dec. 15.

$125. Porter Rd. near school. Brand new. 3-BR sxs duplex. Full basmt. OOM heat. Fireplace. Wired for range.

BROWN BROS. AGENCIES LTD
1125 Blanshard St.
EV 5-8771 anytime.

ARDMORE

WATERFRONT — Lovely executive home, two bedrooms, large living room, stone fireplace, fully modern. Beautiful grounds. $190.00.

WATERFRONT — Truly unique estate home. 3 bedrooms, auto hot-water heat, stately grounds, close to Golf Course. $200.00.

ON ESTATE — Attractive guest cottage, massive fireplace, one bedroom, fully modern. Suit artist or writer. $75.
656-1154 Mr. Elwell 477-3988
Gordon Hulme Ltd., Sidney

$80.00 — FAMILY HOME — NEAT, clean—Gorge. Burnside area—3 bedrooms, electric range—oil furnace, vacant now.
$80.00—3 rooms of bungalow. Langford Street—heated.
GEORGE RANDALL LTD. EV 4-8109

6-ROOM HOUSE, 10-MINUTE WALK City Centre, bus Haultain, Bay and Cook, automatic oil heat, electric range, fridge. Available December 15th. Rent $125 a month. GR 7-2446 after 5 p.m.

GORGE AREA, OLDER 3-BEDRM home, full basement. Oil-O-Matic heat, electric cabinet kitchen. Complete with sundeck and carport. Available now. For further details phone GR 9-2085.

AVAILABLE IMMEDIATELY, older 2-bedroom house set on 2½ acres and situated on Pat Bay Highway near Claremont. Oil stove and refrigerator supplied. $80 per month. Phone 388-5256 after 6 p.m.

SOUTH OAK BAY — 2-BEDROOM home, living room, dining room, hall with wall-to-wall carpeting. New oil heating, cement basement. Near golf club. $125 month.
F. N. Cabeldu Ltd., 383-7174.

SPACIOUS 3 - BEDROOM, FAIRfield family home in immaculate condition available Dec. 1st. Close to park, bus and schools. Rent $120 per month. Phone EV 2-8117, Newstead Realty Ltd.

De luxe residence on Cole Bay — 25 mins. to downtown — 2 bedrooms, fridge and range. Swimming and fishing in season. Responsible party. $175. The Royal Trust Co. 388-4311.

METCHOSIN ROAD

3-bedroom, no basement house; $85 per month to reliable tenant. Available Dec. 1st.
478 - 4116 478 - 4446

COUNTRY HOME, REDECORATED and spotless, on 2 acres of fertile land. Fruit trees. Near Elk Lake. City water. Available immediately. $75 per month. 382-6573.

AVAILABLE ON OR BEFORE DEC. 1—a very comfortable home, five large rooms and bathroom, all newly decorated. $70 month. Apply 1340 Balmoral Road.

FULLY MODERN, 3-BEDROOM, full basement home, 2851 Wyndeatt, $120 month. 383-9952 after 5 p.m. or 385-1200 anytime.

MODERN 4-BEDROOM HOME, close to bus, shopping, schools. Available Dec. 15. $115 a month. GR 9-1102.

2 TO 3 BEDROOM HOUSE, Quadra-Hillside district, automatic oil heat, electric stove, fenced lot. 386-5866.

NEW 3-BEDROOM FOR SALE OR will rent $150 mo. 477-5740. 3944 Ansell Rd. University area.

2-BEDRM COTTAGE. SEA VIEW. Oil stove and fridge. $50. GR 8-2482.

133 HOUSES TO RENT UNFURNISHED

TWO - BEDROOM, FULL BASEment, automatic heat, stove, centrally located. Prefer no children. $75. 658-3681.

NO. 2 - 967 NORTH PARK, 1 BDRM. C and W. $45. 923 Catherine St., 3 bedrm. C and W. 1st Dec. $50. The Royal Trust Co., 388-4311.

$65 PER MONTH. 3 BEDRMS. 460 Burnside Rd. E. Will repaint for good tenant. ISLAND HOMES LTD., 386-2996. Mr. Pulian.

MODERN 4 - BEDROOM HOME, near Vic High. Reasonable. Phone EV 3-1428.

ESQUIMALT—5 ROOMS AND DEN. Automatic oil heat. $75. EV 2-6851 or EV 4-4354.

CATHEDRAL AREA, OLDER 3 bedrooms. Oil range and heater. No small children. $65. 385-8246.

OAKLANDS DISTRICT. 2-BEDroom bungalow. Oil range and heater. $67.50. EV 4-6941.

4-ROOM HOUSE, $70. AVAILABLE Dec. 1. To view, 386 Tolmie, phone EV 3-9441.

REAR SUITE OF HOUSE, 628 Hillside. $40. 477-2104.

134 HOUSES WANTED TO RENT

A SAVING FOR YOU!
Let us decorate and rent or sell that house or apartment. No outlay of cash for you. Call Dickie Agencies, 922 Meares St., EV 2-4312.

IF YOU CANNOT SELL YOUR home we have reliable clients waiting to rent. Phone Mr. Keen, Boorman Investment Co. Ltd., 386-7321.

2 OR 3 - BEDROOM, FURNISHED home. Fairfield district preferred, around $90 monthly. 385-0218 after 5.

137 HALLS, STORES AND OFFICES TO RENT

STORE OR OFFICE AREA FOR rent on Douglas St. at Bay. Steam heated. Available Dec. 31, 1965. $80 per month. Lease required. EV 4-0443.

HOUSE SUITABLE FOR OFFICE and storage in commercial area near Mayfair. Ample parking. $100 per mo. on lease. Eric Porter, Financial Survey Ltd., 384-9305.

960 SQ. FT. OFFICE OR STORE space, Government St., opposite Post Office. Heat supplied, $200 month. 382-4207.

OFFICES FOR RENT. GROUND floor on Douglas. $3 per sq. ft. Phone 383-8312.

900 SQ. FT. GROUND FLOOR space, also small office remodelled to suit. 824 Cormorant. 386-7813.

140 PERSONAL LOANS

EQUITY
IN YOUR HOME
CAN MEAN
CASH IN YOUR HAND

That investment you have in your home is an asset in more ways than one. You qualify for the Associates' Home Owner's Loan Plan. Under this plan, you may borrow from $2,000 to $20,000 on the equity you've built up. The interest rate is reasonable. There are no hidden charges or obscure clauses. You completely repay the loan in equal monthly installments over a period of up to ten years. There are no "balance" or "balloon" payments. Interest is computed monthly on the unpaid balance. This means that each payment you make reduces the amount of interest you pay. There are 101 reasons why you might need cash—financing a university education, buying a second car, remodelling your home. Keep the Associates' Home Owner's Plan in mind.

The Associates is one of Canada's largest financing firms with branch offices in principal cities across the country.

A FINANCING PLAN FOR EVERY NEED!

THE ASSOCIATES
FINANCE COMPANY LIMITED

Suite No. 201,
895 Fort Street.
Phone: 388-5495

FOR RENT
MONEY
FOR
FALL EXPENSES

Now you can have cash ready in your hands to meet "Back-to-School" expenses, pay for new clothing and take care of all Fall expenses around the house. Simply RENT the money you need from Crescent Finance. Crescent makes it pleasant and easy for you to rent, and at Crescent you can rent up to $500 on your signature alone. No car or furniture is required for collateral. No red tape, just a simple credit requirement. Call Crescent now.

CRESCENT FINANCE

Canada's Most Considerate Finance Company

R. D. Brazeau, Manager
742 Yates Street EV 6-2407

141 MORTGAGE LOANS AND INSURANCE

$1000,000
TO LOAN

A new Victoria family wishes to acquire a number of mortgage investments up to $100,000. They will purchase mortgages and agreements for sale at current rates of interest. If you have such an investment for sale kindly call L. E. Kirk, 386-2955, 24-hr. service.

MAYFAIR REALTY LTD.
Mayfair Mall, Douglas St., Victoria

90%
Residential Mortgages

Modern second or combined first mortgages. Liberal repayment privileges. No hidden charges. Free brochure and information, write or telephone:

C.A.C. Realty Limited
1083 Fort St. Victoria, B.C.
384-9371

ARE YOU RECEIVING MONTHLY payments on a mortgage or agreement for sale, when you really could accomplish more with the cash? We have money available to pay cash for your paper. Please call John Hicks at D. F. Hanley Agencies Ltd., 3293 Douglas Street, 383-7761.

141 MORTGAGE LOANS AND INSURANCE

CASH
FOR
Mortgages and Agreements

If you have sold your home with a down payment and are carrying the balance on an agreement for sale, a 1st mortgage or a 2nd mortgage, with monthly payments, and you would now like to receive your balance in cash, phone EV 5-6741 or Eves. EV 3-5884 and ask for J. D. SMITH, who has cash available for you.

CASH
FOR
YOUR HOUSE

We will make you an immediate cash offer for your house if it's priced to show a fair rental return. Phone now, EV 5-6741 or Eves. EV 3-5884, J. D. SMITH.

AS
GOOD
AS
CASH

Yes, by using NORTHWESTERN'S TRADE-IN PLAN, your equity in your present house may be as GOOD as CASH to buy the home you want. Phone J. D. SMITH, EV 5-6741 or eves. EV 3-5884.
NORTHWESTERN SECURITIES LTD.

DRIVE BY THE SECURITY OFFERE IN THE MORTGAGE LOANS LISTED BELOW, and if interested, you or your solicitor may call Mr. Jones, EV 5-2226 or EV 4-5112, for complete particulars. Please don't disturb the occupants, phone us for appt.

$8,000 cash buys $10,000 1st mortgage on 2824 Heath drive, (off Gorge Rd.) payable at $100 per month inc. 7½% interest. Revenue producing home presently bringing in $115 per month (plus a large suite for the owner, worth another $85 per mo.) Older home, but an excellent security.

$6,600 cash buys $7,600 1st agreement for sale on Metchosin acreage, payable at $75 per month including 7%. This agreement has been in existence for almost 2 years and has a steady record of payments since then. Will give you just over 10% on your $6,600 for the full term of the mortgage. 4120 Sooke Rd., (40 acres).

$7,500 cash buys $8,300, a large 4-bedroom house at 326 Ker Ave. (nr. Gorge and Tillicum), payable at $83 per month including 7½% interest. Home sold for $10,950 full price, is in excellent condition.

VICTORIA CONSTRUCTION LTD.
EV 5-2226 EV 4-5112

2nd MORTGAGE LOANS
FROM PRIVATE FUNDS
WITHOUT BONUS

At a fully disclosed and reasonable interest cost chargeable only from the date of loan to the day of payoff — may be paid off anytime without penalty.

I CAN USUALLY OBTAIN A HIGHER PRICE for your second mortgage or agreement. VICTORIA and UP - ISLAND. Your document can be appraised for immediate sale for cash without obligation or I will arrange a loan against the document to save you money, if this plan is best for your circumstances.

REFINANCING A SPECIALTY
COUNTRY MORTGAGES
GULF ISLANDS, SALT SPRING, SIDNEY, SHAWNIGAN, SOOKE, LANGFORD, METCHOSIN

VACANT LAND AND LAND DEVELOPERS' LOANS ANYWHERE

Please call Mr. Thomas at
DOUGLAS HAWKES LTD.
817A Fort St. 384-7128; res. 479-6382

WHY PAY TWO MORTGAGES when one will do? Refinance. Second mortgages, agreements for sale purchased. Maximum amounts with minimum delay. Call

TOWN & COUNTRY REALTY LTD.
MORTGAGE DEPT.
EV 2-7276

CITY TRUST
383-4141

We have money available at COMPETITIVE RATES for first mortgage loans on COMMERIAL PROPERTIES, DWELLINGS and LAND. EVENINGS CALL 385-4165 or 383-2523. CITY TRUST—1306 Douglas Street.

MONEY TO LOAN
FOR ALL TYPES
OF
MORTGAGES
EASY REPAYMENT
CURRENT RATES

P. R. BROWN & SONS LTD.
762 FORT STREET EV 5-3435

MORTGAGE LOANS

First mortgages available up to any amount at current interest rates Quick decisions.

BROWN BROS. AGENCIES LTD.
1125 Blanshard St. EV 5-8771

MONEY TO LOAN ON MORTgagaes, quick decisions, also agreements and mortgages purchased for cash. See us for top price.
A. BERNARD & CO. LTD.
655 Fort Street EV 4-9335

142 WANTED TO BORROW

FIRST AGREEMENT — FIRST Agreement for sale, $7,700, repayable at $75 each month including 7% interest. This agreement can be purchased for $6,500. Well secured—good covenant. Call J. D. SMITH. EV 5-6741 or evenings, EV 3-5884. Northwestern Securities of Victoria Ltd.

7½% WITHOUT ADMINISTRATION or worry? Victoria Mortgage 5-year debentures! One year 7%.

145 BUSINESS OPPORTUNITIES

CHOICE
COMMERCIAL
DEVELOPMENT SITES
CENTRAL ENTERTAINMENT AREA

Solidly built brick building on YATES STREET, easily convertible to CABARET - RESTAURANT, close to City parking. Realistically priced at assessed valuation and open to offers

$65,000

DOUGLAS STREET — 350 FEET Wonderful buy in CITY of 1¾ acres already excavated so that at least double area is available with access also from rear street. Price works out at LESS THAN $1 PER FOOT in this way.

$125,000

J. H. Ford EV 4-1863
A. L. Wagner GR 7-2989
EV 5-3411 Anytime

KER & STEPHENSON LTD.

DOWNTOWN
APARTMENT BLOCK

Here is a dandy retirement income for someone. Invest $23,000 and let the tenants pay the balance owing for you. 11 suites—only 3 years old, all in good condition. Close to city centre. Construction and materials are the best in this block. Call Harold Ware, EV 2-1461 or Ken Wright, EV 2-9409 or office, EV 2-9145

VICTORIA REALTY LTD.

STUCCO BUILDING

Vicinity Hillside and Quadra—on lot 50x153, allowing for parking. Full price $10,700, low down payment and $100 per month on balance. Why rent?—Buy your own building and save. Details from A. Kienman, EV 2-4693 (nites) or G. Randall Ltd., EV 4-8105, 737 Pandora Avenue.

DOWNTOWN RETAIL SHOE STORE. Old, established. Great location. Caters to children and young adults. Full price including stock of $6700 is $7850. Very reasonable terms. Ted Graves, 385-1448 or 382-5513. Gardner Agencies Ltd.

GROCERY, CONFECTIONERY with coffee bar. Good cash business. Couple can operate. $8,000 down plus stock at invoice. Phone EV 3-6327.

HOUSE SUITABLE FOR OFFICE and storage in commercial area near Mayfair. Ample parking. $100 per mo. on lease. Eric Porter, Financial Survey Ltd., 384-9305.

FOR LEASE — WELL FINISHED, new block building. Heated, office, parking. 116 Dallas. 477-2104.

145 BUSINESS OPPORTUNITIES

OPPORTUNITY
UNLIMITED

Never has opportunity so forcibly presented itself as at this time. Below are a few of the exceptionally fine bargains presently being offered in investment property.

OAK BAY AVE.

Electrically heated fourplex in first class condition, all two bedroom suites. Rents at $110 each suite. $16,000 cash will handle.

OAK BAY AVE.

10 suite apartment, all self contained in good repair plus 3 commercial lots, 2 fronting on Oak Bay Ave. This is a tremendous opportunity for development. Price is only $65,000 with terms.

PEMBERTON ROAD

New de luxe 11 suite apartment that has everything. You can still choose your own tenants. $40,000 cash will handle, balance at 7%.

FORT STREET

New 36 suite de luxe apartment in an excellent location. Not rented as yet. $55,000 will handle, balance at 7%, 25 yr. term. For information on the above, see

J. M. JOHNSON
REAL ESTATE DEVELOPMENTS
GARDNER AGENCIES LTD.
899 FORT ST.
385-1448

LADIES' WEAR
BEST DOWNTOWN LOCATION
REAL MONEY-MAKER

HIGH CLASS Clientele — Turnover consistently INCREASING — Established 12 years. Tremendous opportunity to DOUBLE EARNINGS for capable operator — EXCELLENT OPERATING STATEMENT available. Present owner would remain with purchaser to teach operation. The LOW ASKING PRICE of $8,750 includes ALL FIXTURES. Stock may be purchased at invoice price.

DON ROBBINS
EV 4-0531 (anytime)

FISH AND CHIPS
RESTAURANT

CENTRALLY LOCATED, plenty of PARKING SPACE, FIRST - CLASS EQUIPMENT and potential for FULL RESTAURANT. $3,800, terms.

DON ROBBINS
384-0531 385-7161
Hagar & Swayne Ltd.

BROWN BROS. AGENCIES LTD.
1125 Blanshard Street
EV 5-8771

CITY INVESTMENT
THREE SUITES
TWO STORES

Three one-bedroom suites with oak floors, cabinet kitchens with electric ranges and Pembroke bathrooms; two stores, full high basmt., new wiring, copper piping, HOT WATER HEAT. Fully rented. Excellent value at the asking price with $5,000 down and balance to owner on reasonable monthly payments.

$21,500

Please ask for Mr. Lawson,
EV 5-8771 anytime.

SIDE-BY-SIDE
DUPLEX

Eight-year-old side-by-side duplex. Each side has 4 rooms and Pembroke bath, ½ cement basement and O-O-M furnace. Asking, with easy terms, only $15,950.

5 SUITES
FIVE-SUITE APARTMENTS
CLOSE IN

Very compact, close to park and downtown. Asking, with terms, only $29,500.

To see these revenue prospectives, call JACK BROWN, any time, 384-8126.

PEMBERTON, HOLMES LTD.

ESQUIMALT
TWO DUPLEXES

TAX PROBLEM — or JUST GOOD REVENUE? Then here is an EXCELLENT OPPORTUNITY at a real attractive price. ASSESSED at OVER $40,000. Each unit has 2 bedrms. large living rm with FP, dining rm and modern kitchen, 4-piece bath. Hardwood floors. All have bsmts and O-O-M heat. Fully landscaped. Ample parking area. FULL ASKING PRICE $34,900. Shows min. $360 mo. income. Contact Ken Jensen, ISLAND HOMES LTD., 386-2996 or 386-6208.

"FOUR SUITES"

One 3-bedroom suite plus three one-bedroom suites, auto. heating, fully insulated, stucco, located close to city centre on valuable property. Brings a net return of $2,500 a year. Selling for $18,950. Terms or trade as down payment on larger property or will take your equity in a house as down payment. Immediate consideration in any proposition Call now Stan Rozylo, 384-7128 or phone 384-4763.

Douglas Hawkes Ltd.

FIVE-SUITE BLOCK
HOT-WATER HEAT
CLOSE TO SEA

Situated near Beacon Hill Park and Dallas Rd. All suites are the same—2 lovely bedrms, living rm and dining rm with oak floors, modern bathrm and kitchen. Elderly owner living in one suite. 4 at $85 p.m., 1 at $70 p.m. and a bachelor at $30 p.m. Never a vacancy here. All down payment and cash offers considered. Exclusive with Jim Ranson at ISLAND HOMES LTD., 386-2996 or 479-5910.

DOUGLAS STREET
Business and Apartment Blk.

FIVE COMMERCIALS AND TWENTY-SIX APARTMENTS

all rented and producing good income. Exceptional prospects for increased revenue as location is in most rapidly developing part of city. About $35,000 cash required. Complete analysis available.

THE YORKSHIRE
737 Fort Street 384-0514

SMALL APARTMENT
CLOSE TO
BEACON HILL PARK
NEVER A VACANCY

Details by appointment with Mr. Connor.
A. Bernard & Co. Ltd. EV 4-9335

VANCOUVER ST.

5 1-Bdrm. self-contained suites. Full Base. OOM. Hot water heating. 2 lots, can be 3. Perfect apt site. Asking $32,500.00. Offers considered. Terms. Western Homes Ltd. Stan Hyland 382-2157, eves 383-3520, or John James 382-2157, eves 383-6949.

5-SUITE APARTMENT

Best part of Fairfield. Very low upkeep. Each suite has LR, 2 BRs, Kit. and Bath. 5 full basements. 5 new oil furnaces. Fridges and stoves.

$42,000

A. BERNARD & CO. LTD
655 Fort Street EV 4-9335

TREMENDOUS OPPORTUNITY — Fairfield Grocery and Confectionery for sale. Purchase price also includes the building, equipment, stock and very nice 2-bedroom suite—lock, stock and barrel as the saying goes. Illness forces sale. Full price with reasonable terms is $25,000. Ted Graves, 385-1448. Gardner Agencies Ltd.

LOCAL AND OUT-OF-TOWN BUYers are taking advantage of our Commercial Department. Many interesting investments and semi-retirement business ventures. Inquiries invited. FRED T. OWENS, 385-6741 or res. 382-7027. Northwestern Securities Ltd.

5-SUITE APARTMENT

5 years old, completely self-contained. All suites recently redecorated. Good location with view. 383-2180 after 6.

FOR SALE, SMALL NEWSSTAND in good location. $3,500 cash plus stock. Phone GR 7-2795 after 7 p.m.

145 BUSINESS OPPORTUNITIES

SUPERIOR
CONSTRUCTION

AN APARTMENT HOUSE built just EIGHT years and this DE LUXE building is STILL in a class by itself. ADD a DESIRABLE LOCATION and a GREAT TENANCY RECORD and there is REASON ENOUGH to make ANYONE happy and proud to be called THE OWNER. IT CAN be YOURS TOO, because the present owner desires to travel AND WILL SELL NOW. APARTMENTS are all one-bedroom and bachelor WITH STOVES AND FRIDGES. THE HALLS AND STAIRWAYS are carpeted RICH RED and THICK and QUIET — the atmosphere ATTRACTS only THE NICEST TENANTS. The heating system is THE BEST and MOST ECONOMICAL HEAVY OIL. Adequate PARKING and LOWEST OPERATING EXPENSES make this a REAL PACKAGE!

Revenue is $12,000 per year. Full asking price is $108,000.

Your CASH or TRADE might be sufficient to ALLOW Vendor to carry THE ENTIRE BALANCE. CALL NOW and find out what can be done with YOUR PROPOSITION.

THIS MAY BE YOUR DAY
A new exclusive listing of:
DON ROBERTSON
383-6397
AND
DON GRABER
386-3709
Victoria Realty Ltd.

4-STAR INVESTMENT

- HIGH RETURN
You will agree with us that the existing rental rates are below comparable 1-bedroom suite rentals, even so! it shows 11%.
- MINIMUM

150 HOUSES FOR SALE

TRADED-IN! HOMES FOR SALE

. . . We are offering unusually good terms on the following homes which have been traded-in by new home buyers. Your'e welcome to drive by and look them over — BUT PLEASE DON'T DISTURB THE OCCUPANTS. Phone our representative named in the appropriate ad for an appointment to see inside, and he will be pleased to arrange it for you!!

$500 DOWN! 3776 BELGRAVE RD.
NEAR BURNSIDE & WILKINSON

This little 3½-room home has a commanding view of Portage Inlet and Christie Point!! — large well-built garage, fenced yard, just steps to the bus line and an easy walk to Marigold School. Full price is $7,950!! Monthly payment of $80 lets you buy this home for just a little more than the present rent of $72. Call Mr. Dow, 383-7838 or EV 4-5112 for appointment.

$500 DOWN! 3771 SAANICH RD.
NR. TOWN & COUNTRY SHOPS

Full basement!! . . . four-room bungalow right on the bus line!! This good little stucco house has oil heat, new carport with sundeck over, and a large fenced back yard!!! . . . ideal for a family with small child. Monthly payment of $115 includes taxes and will give you clear title in about 10 or 11 years!!! Wouldn't that be great??? Full price only $9,950. We can give immediate possession on this one!! Call Mr. Dow, 383-7838 or EV 4-5112.

$500 DOWN! 1509 OAKLANDS
Nr. CEDAR HILL RD. & HILLSIDE

Here's a neat little three-bedroom in an ever-convenient area!! It features an almost-new electric heating system with individual rm control!!! . . . Economical too, say the former owners!!! Fireplace, garage-on-lane. Net taxes this year were only $98. Full price $9,950. Call Mr. Clark, 658-5996 or EV 4-5112 for appointment to see inside.

$750 DOWN! 3240 RICHMOND ROAD
NR. LANSDOWNE & RICHMOND

See the inside of this little jewel for sure!! . . . An unusual find is this neat older four-room bungalow with a full basement!! All new wiring and plumbing here, and so close to school and Hillside Shopping Centre. The bus stops at the door!! You just won't find a better buy in this choice area for only $7,950 full price. Payments only $85 per month!!! What's the catch? No possession until February 29th, next year. But this good buy is worth waiting for!! Call Mr. Jones, EV 5-2226 or EV 4-5112, to see how nice and clean is this home inside.

$2,000 DOWN OR??? 2544 ROSEBERRY
NEAR FERNWOOD AND BAY

Only one thing wrong with THIS little stucco sweetheart!! . . . you can't have it 'til next April 1st . . . but the low full price of only $13,500 will please you so much you'll be happy to wait, we're sure!! Whether you're looking for a fine little home for yourself or an investment to bring you a good steady return, you just can't go wrong here. This four-room full basement, all stucco bungalow is the thing so many people are looking for these days, and it's smack-dab in the middle of everything!! Call Mr. Jones EV 5-2226 or EV 4-5112 If you like to see a clean home — this is it!!

AND MR. EXECUTIVE! THESE ARE FOR YOU! $5,700 DOWN 2438 DUNLEVY ST.
SHORT WALK TO BEACH NR. ESTEVAN SHOPPING CENTRE

Just don't fail to view the INSIDE of this amazing home!!! . . . has over 3,200 square feet of finished floor area!!! It features no less than four (4) fireplaces, with the largest recreation room we've ever seen!!! rather plain on the outside, but . . . WOW . . . don't be fooled!! If you asked us to replace this lovely home new, it would cost WELL OVER $32,000!!! Our price??? . . . $26,500. Payments about $160 per month . . . (We've been offered rent of $250 and at that kind of money, it's GOT TO BE GOOD!!) . . . Don't take our word, call Mr. Jones, EV 5-2226 or EV 4-5112 for appointment to see for yourself!!

$ NAME YOUR DOWN PAYMENT $ 3556 HENDERSON RD.
THE CHILDREN CAN WALK TO UNIVERSITY

. . . $33,800 full price, and really worth more!!! . . . Over 2,500 sq. ft. finished floor area, just one year young. Westinghouse electric heat, four (4) bathrooms, and built by us, Victoria Construction Ltd., for our chief executive!! You can be sure that this home has simply EVERYTHING to offer, including full inter - communication. No use trying to describe in an ad, we'd be better off to buy the Victoria Press!!! . . . Call Mr. Jones, EV 5-2226 or EV 4-5112 for appointment to see

VICTORIA CONSTRUCTION LTD.
EV 5-2226 or EV 4-5112

SEA VIEW SECLUSION 4 BEDROOMS $33,500

Unique! Spectacular! Yet SUPERLATIVE is the true adjective for location, design and quality of this property. An attractive entrance to beauty and seclusion. Post and beam on nearly ½ acre of tremendous sea views. There's a MASTER SUITE off the main foyer with folding doors to a bright entrance area. Master bedrm. tastefully decorated study and spacious, luxurious, 4-pc. bathroom. Wall to ceiling fireplace has a raised hearth and floor to ceiling window wall brings the tremendous view into the living room as it does in the study and bedroom. A separate dining room enjoys a different sea view as does kitchen and breakfast room.

At a lower level by wide and open stairway there's an attractive foyer, a delightful family room, three big bedrooms and roomy 4-pc. bathroom. The landscaping, a delightful water graden against rock wall backdrop, lawns, patios and woods. You're in a world of your own, close to town.

For appointment to view, call GRAY LORENZEN, 652-1038 Colony Home Sales, 386-3231.

LANGFORD
Ideal for retirement. Compact, comfortable 4-room stucco home with separate garage on easily maintained lot, low taxes. Cash price $6,500.

QUADRA AREA
Exceptionally fine home in good high location has thru hall, 13x24 living room, family-size dining room, elec. kitchen with large, attractive breakfast nook, full basement with rumpus area and fireplace, drive-in garage, excellent condition throughout Price (with terms) $15,950.
To view either of above, call L. Wilkins at 383-9413 or Res. 383-4960.

FRASER BISCOE
750 Pandora Ave.

PRIVATE SALE
Well constructed Esquimalt home, living room with fireplace, dining area; central hall, all with hardwood floors. Good family kitchen 14'x14'. 2 bedrooms, 4 piece bathroom, full cement basement with 3rd bedroom or rumpus room. Drive-in garage, new oil furnace, wired for washer and dryer, nice lot 60'x100', taxes $117 net. Cash to a good mortgage at $14,900. EV 2-2420.

UNIVERSITY 4 YEARS OLD—$16,250
Modern bungalow. Living room with fireplace, separate dining room, mahogany cabinet kitchen, 4-piece vanity bath, 3 bedrooms, PLUS extra 3-piece bath, finished bedroom and roughed-in rumpus room on lower level, with the added feature and convenience of lower level entrance. Wired for automatics, carport, large landscaped lot, excellent location, close to elementary and secondary schools, and shops. $2,500 down or may consider mortgage or trade as part down payment. Mrs. E. Knape, EV 5-6948 or Brentwood Properties, 652-1141.

150 HOUSES FOR SALE

HARRY FOSTER LTD.
Opposite "The Bay"
1732 Douglas EV 2-2161

WIGGLY CHERRY TREE BEND!
(4853 Cherry Tree Bend)
(At Elk - Beaver Lake)
AN INTERESTING WIGGLY CHARMING - RAMBLING SOLID ENGLISH COUNTRY COTTAGE
(Over 1,500 sq. f'. of intriguing charm)
4 Bedrooms Plus a "Whatsit Room"
Location On the Park!

Only those with romance in their heart are going to get the opportunity to view this charming old property . . . it has everything required for contentment and gracious living . . . It certainly is not for those who are looking for the modern, grotesque rabbit warren. It looked as if it was falling down when I was a boy — (which was not just yesterday). And there was an elderly gentleman living there, who sported a long, snow white beard, and always remembered the paper boy at Christmas time—(Rest his soul).

It has since been renovated completely, and soundly, and also added to, so that it now comprises a large entrance "whatsis" room, huge "country modern" kitchen (WIRED), very large oak floored living room, three or four bedrooms, modern bathroom, and a large new garage. ELECTRIC heating installed at great expense (which is economical to operate) and copper plumbing.

The lot is a nice size, complete with a genuine ENGLISH fieldstone wall, and an assortment of fruit and MAY TREES (which look like ice cream cones in the Springtime.) There is 100 ACRES of unused parkland at your back door — yours for the using — and no taxes to pay on it. Raccoons and other wee forest animals about.

DRIVE BY AND LOOK at the outside if you wish — the interior viewing is by appointment only, and I mean by appointment only. . . . If you knock on the door without an appointment you will probably be pursued at break-neck speed, down the highway, by a baying Mastiff. So please . . . no surreptitious knocking.

FULL PRICE $15,995
Reasonable Terms.
(I wouldn't trade this lovely old home for any or all of the salt boxes in which ever miserable subdivision you would care to mention.)

PLEASE CALL MR. STOTHERS EV 2-2101 or 658-5285 EVES TO VIEW

IF YOU LIKE TREES IF YOU LIKE FLOWERS IF YOU LIKE ELBOW RM
See this beautiful CITY property with lovely Stucco Bungalow and EXTRA lot. Across the street from Hospital's with Bus at the door yet with lots of ELBOW ROOM — and if you wish you can build another little home for REVENUE.

All for Only $16,950
VERY GOOD TERMS
Mr. CLARKE EV 2-2101, GR 7-6510
For Address and Particulars

FIVE BEDROOMS DOUBLE PLUMBING HOT WATER HEATING $17,500 IMMEDIATE POSSESSION EXCELLENT TERMS
This beautiful two storey white siding home, situated on a large, well treed lot, is undoubtedly one of the best buys in Victoria and is being OVERLOOKED. The large living room with open fireplace and lovely family size separate dining room (both with double french doors) would usually be found only in higher priced homes. SURPRISE YOUR FAMILY AND BE IN FOR XMAS. Please note also that if you have a smaller home, there is an excellent chance we can arrange to take this off your hands quickly. It costs nothing to enquire — Call Mr. Yells, EV 5-5039 or Mr. Wright, GR 7-1659. Office EV 2-2101, for full particulars.

NATIONAL TRUST LTD.
1280 DOUGLAS — 388-5451

FAIRFIELD 3 BEDROOMS $13,900 (EASY TERMS) NEAR OCEAN
Owner, who must move soon wishes to sell this spacious stucco bungalow with over 1,220 sq. ft. of excellent modern living. Offers central hall plan, three large bedrooms, living room, dining room all with gleaming new oak floors, large attractive kitchen. New furnace in high cement basement with separate garage. Location is near schools, shops, bus and ocean beach.
Will show at your convenience. Please phone A. T. CHESSON, 385-5285.

OPEN HOUSE 3691 WASCANA
SAT., NOV. 27—1-5 P.M.

IMMEDIATE POSSESSION
LOVELY 1¼-YEAR-OLD BUNGALOW CLOSE TO SCHOOLS, TWO BUSES AND SHOPS. TWO LARGE BEDROOMS, CABINET KITCHEN AND FAMILY RM. LIVING RM HAS RAISED - HEARTH FIREPLACE. IDEAL FOR RETIREDS OR SMALL FAMILIES.

H. MITCHELL—GR 9-4818
UNIVERSITY REALTY—GR 7-1855

BUILD OR BUY WITH CONFIDENCE
from a well established and experienced house construction firm. We have homes ready to move into at all times. We also design and build homes, from your plans or ours. Kasapi Construction Co. Ltd., 2080 Douglas St., 386-6191 or 385-7434 (eves.)

SPACIOUS FAMILY HOME 4 BEDROOMS
Large living room, full dining room, family-size kitchen, full basement and O-O-M heat; new wiring. City location close to town. Price with terms, $9,500.
C. H. HOLLAND REAL ESTATE
620 View, EV 5-6824 or EV 4-7658.

$10,500
Cosy, economical — electrically heated—2 bedroom rancher on ½ acre—near to high school on Jacklin Rd. Taxes only $1 per year. Do call Audrey Graham, 478-8783.
Colony Home Sales, 386-3231

SPACIOUS DE LUXE SPLIT-level. 3 bedrooms, 1¼ bathrooms, large family kitchen, rumpus, laundry, 6¼% mortgage. Phone owner, GR 9-6818.

150 HOUSES FOR SALE

PEMBERTON HOLMES
1092 GOVT. 384-8126 Ltd.
"FOUNDED 1887"
50 COLOR PHOTO WINDOW DISPLAY

BIG, BEAUTIFUL AND BRAND NEW
Located in Sea Ridge Park, overlooking CORDOVA BAY.
No. 4933 Sea Ridge Drive is a custom-built home of individual design with over 2,000 sq. ft. of luxurious living and room for more if desired. Now almost ready for occupancy and the final touches to the taste of the purchaser. To inspect this beauty just call for the key at EV 4-8126 or EV 5-0795, ask for MR. GREENE.

JUST RIGHT FOR RETIREMENT
NO STEPS — LEVEL LOT. A CHARMING home on a QUIET street, sunny, spacious rooms. Fireplace. Quality oak floors throughout. Through hall. Compact kitchen. Oil furnace, new condition. Asking: $11,500
MRS. McLEAN
EV 4-8124 EV 4-6867

BIRD'S EYE VIEW Across the City to the Ocean!
A SUNSHINE FAMILY HOME, LIGHT, CHEERFUL, INVITING BEAUTIFULLY KEPT.
Good-bye to long faces and short tempers and the morning bathroom scramble! This is a family home offering THREE BATHROOMS, FOUR BEDROOMS, DEN FOR FATHER, A HONEY OF A RUMPUS WITH FIREPLACE AND SEPARATE DINING ROOM. The unusually bright kitchen with large breakfast nook starts your day on the right foot. With sundeck and 2-car port, set on an appealing, rocky lot this six months young home is amongst new homes of similar and enhancing values. Offered at $29,500 with terms. Sewered, residential area, close in yet high. Viewing at your convenience by phoning Mr. Simpson. 384-8126. Res. 385-7369.

CADBORO BAY $23,700
EXCELLENT SEA VIEW
Are you looking for a 3-bedroom, 1-year-old custom built bungalow near University, Cadboro village and the beach? This home features large living room with raised hearth fireplace, large dining room. Lovely broadloom wall-to-wall over hardwood, full high basement with self-contained suite all roughed-in, including a heatilator fireplace. Double carport, sundeck and fully landscaped. Early possession arranged. Call Cliff Anderson at 384-8126 or 477-3894.

EXCLUSIVE LISTING
NEAR GLANFORD
ONLY $11,950
The present owners need a larger home, therefore they must sell this immaculate stucco bungalow first. There is a comfortable living room with fireplace, two spacious bedrooms, a large electric cabinet kitchen with dining area, 4-piece bathroom, full basement with utility area plumbed and wired for W & D, package OOM heating, and drive-in garage. There is also space in the basement for a rumpus room. The lot is nicely landscaped with a completely fenced backyard. Close to transportation and schools. This could be your opportunity to get a good solid home at this excellent price.
It may be possible to purchase this home with a reasonably low down payment. For appointments to view, call
STAN EAKIN
384-8126 or res. 479-5818

TRANSFERRED MUST BE SOLD
Your opportunity to settle in before the festive season. Three bedrooms, large rumpus room, sundeck, carport and all the amenities in a new area.
Low down payment. Full Price $16,500
Call Mrs. Rachel Parsons, EV 4-8126 — anytime.

MAGNIFICENT UNOBSTRUCTED SEA VIEW
From the living room, dining room and kitchen of this attractive 3-bedrm bungalow overlooking CORDOVA BAY. 1250 sq. ft. with a high, easily developed basement, an ideal home for a growing family.
Well below today's cost at only $17,500
Call EV 4-8126, EV 5-0795, ask for MR. GREENE.

REDUCED FOR QUICK SALE OAK BAY SOUTH
The owners of this fine 2 Bedroom Stucco bungalow have REDUCED the price and will give IMMEDIATE POSSESSION. Large living room with fireplace, separate dining room, bright kitchen with new kitchen cabinets. Thru hall plan, full basement with drive-in garage OOM heat. Lovely garden with many fruit trees. Full price
NOW ONLY $12,200
See this Clear Title home by calling KEN. HOWARD, EV 4-8126.

GORGE DUPLEX
Not a legal duplex, but ideal for in-laws or a large family. Could be 5 bedrooms.
Down has living room with fireplace;
large kitchen, wired;
two bedrooms, 9x17;
three-piece bath;
Up has two bedrooms;
combination living room and kitchen, wired;
three-piece bathroom.
Full cement basement and garage. New package oil furnace, copper piping and wiring. Lot 52x140. Terms arranged. Full price only $11,500.
EV 4-8126 W. WOODLEY EV 4-3916

OPEN HOUSE
OPEN HOUSE
SATURDAY 1-4:30 P.M.
2831 TUDOR ROAD
10 ROOMS - 2 BATHS
ONLY $26,500 WITH TERMS
MR. THOMAS IN ATTENDANCE
KER & STEPHENSON LIMITED
385-3411 ANYTIME
A MOST TRUSTED NAME IN REAL ESTATE

VIEW ROYAL RETIREMENT COTTAGE
$1,000 down. Stucco. Immaculate LR with fireplace, lge bright kitchen, bedrm. Near bus and stores. Buy your own de luxe cottage at only $50 per mo. Taxes $1.00. Get Mom and Dad here for sure. They will love it. Call K. D. MacFarlane, ISLAND HOMES LTD., 386-2996; Res. 384-7677.

UP - DOWN DUPLEX. SELL OR trade for Vancouver property. Owner, 3191 East 9th, Vancouver.

150 HOUSE FOR SALE

P. R. BROWN & SONS LTD.
762 Fort Street 385-3435

OPEN FOR INSPECTION 1581 CHURCH ST.
(OPPOSITE SHELBOURNE SHOPPING PLAZA)
ONLY $7,950.00 CEDAR HILL
Heavy shake exterior home with 17' living room, separate 14' dining room and twin-size bedroom plus large utility room and attached garage. Well cared for lawn and garden with 4 apple, 3 plum and 1 dogwood trees. Ideal for couple, and one block from all services.
Leonard S. Yeo, EV 5-3435 (24-hour service)

RANCHER STYLED HALF-ACRE LOT
COMPLETELY — BEAUTIFULLY LANDSCAPED
A head-turner home with two bedrooms and den, concrete, high basement; a snug, warm and liveable 1454 sq. ft. There's a secluded, covered patio looking out over a select setting which combines formal and natural landscaping at its best. Well priced with terms.
$18,900
(Includes furniture)
You'll want this one so call
S. W. BRIDGES
GR 8-1455 EV 5-3435

COMPLETE ESTABLISHED LANDSCAPING
Three bedrooms, two bathrooms, 1100 sq. ft. of modern (5 years old) home. A clean-kept ready-to-move-in property close to bus, schools and shopping. The price is below replacement value at
$15,950 with terms
and a 6% mortgage which may be assumed. Call S. W. BRIDGES to view.
EV 5-3435 GR 8-1455

—CORDOVA BAY— ⅓ ACRE SECLUSION
2-Bedrm home (also 2 in finished attic) in very good condition and nice and clean throughout. Full cement bsmt. auto-oil heating and attached garage. Just 1 blk from beach and close to all conveniences. Beautifully treed lot with garden and lawns.
Price $13,800 (clear title)
Please phone J. F. FINLAYSON for a apointment to view. at 385-3435 anytime.

MAYFAIR SxS DUPLEX $1,500 DOWN $20 PER MONTH
4 rms each side, 2 bedrooms, living room (fireplace) and kitchen. Both sides rented $55 each. If you are starting a home or retiring this is a real opportunity. Phone for details.
MRS. J. THOMSON
Res. 383-9268 Bus. 385-3435

A. BERNARD & CO. LTD.
655 Fort Street EV 4-9335

NEW SPLIT LEVEL ELK LAKE AREA
IMMEDIATE POSSESSION may be had of this extremely nice 3-bedrm home with 19x14 living room, 12x11 dining rm with sundeck off, spacious and bright electric kitchen with good dining area. Space for extra rooms and extra plumbing in high basement. COUNTRY LIVING at its best and priced for quick sale at
$21,000
Mr. Clare Belcher
EV 4-9335 EV 2-2848

LANGFORD
Lovely, semi-secluded, 2-bedroom, 2-tone stucco bungalow, on quiet dead-end street. Only 3 years old. Living room with wall-to-wall carpet, raised fireplace, de luxe cabinet electric kitchen and 3-piece Pembroke bath. Full, high basement, auto oil hot air heating and almost finished 12'x28' rumpus room. Close to bus and school. Full price only—
$11,500
Mr. D. Okker
EV 4-9335 GR 8-4501

CITY 6-ROOM BUNGALOW
High and dry location. 3½ years old. Really a lovely home with the largest ground-floor utility room you have ever seen, oak floors, raised hearth. Easy terms. Very reasonable monthly payments including taxes. Price:
$13,975
Mr. Lars Westman, EV 5-7319
Mr. Roy E. Hills, EV 3-6918
EV 4-9335 anytime.

LANGFORD
3 - year - old, 3-bedroom, ranch-type bungalow situated on a quiet street. Close to Goldstream Ave., schools, shops and bus. About 1,100 sq. ft. of living space. Interior newly painted. Good-size living room with fireplace. Cabinet electric kitchen with ample dining space. Large family room. O-O-M heating. Utility room with two tubs. Carport. Full price on very good terms.
$9,500
Mrs. Helen Vaupel
EV 4-9335 479-6539

OAK BAY
Retirement cottage with small garden, close to sunny beach, shops and transport. Oil heat, low taxes. Early possession. $2,500 handles on terms.
$10,500
Gordon Schenck
EV 4-9335 EV 2-6286

CADBORO BAY SEA VIEW
Well-built, 2-bedroom, dining room, full basement, bungalow with sweeping vista of bay and Mount Baker. Small garden on secluded lot. 6% financing.
$17,950
Gordon Schenck
EV 4-9335 EV 2-6286

OAK BAY REALTY
FOR OAK BAY HOMES

WILLOWS SCHOOL NO CROSSING THREE BEDROOMS CLOSE TO SHOPS AND BUS
Small children can walk to Willows School without crossing a single street or in 10 minutes to either of the High Schools from this modern bungalow. There is a large living room, family-size dining room and a large, modern kitchen. There are two good-sized bedrooms on the main floor and a 4-pce. bathroom. In the basement is a third bedroom, toilet and shower and a large rumpus room with fireplace. In addition there is a kitchenette where the youngsters can prepare snacks when entertaining their friends. This home is set on a large fenced lot with 8 fruit trees of various kinds—a wonderful place for children to play. This home is attractively priced at $18,900. For further information, please call J. W. Ritchie, EV 5-7707 anytime.

OAK BAY SEA FRONT CARDIAC COTTAGE
For the stout-hearted. 75 steps to get there, but what seclusion! What seaviews! No lawns to cut, no gardens to weed. This artist's cottage contains living room with fireplace, 2 bedrooms, kitchen and dining area. Exclusive listing. Price $16,500. Call Don Whyte, EV 5-7707 anytime.

MEARS & WHYTE
OAK BAY REALTY LTD.
2188 OAK BAY AVENUE

DOUBLE LOT AND 1,000 SQ. FT. home on Mckenzie. Reasonable. Ted Barker, 385-8603.

150 HOUSES FOR SALE

TOWN & COUNTRY REALTY LIMITED
3617 Douglas St. 382-7276

COLWOOD AREA $11,850—TERMS
Excellent no-step bungalow only 4 yrs. old. Good size, 3 bedrooms, drive-in garage, family-size kitchen. House and lot in immaculate condition. Phone:
F. COLOMBIN, 658-8077
LEW MOILLIET, 658-5275
OFFICE, EV 2-7276

OAK BAY DUPLEX
3 bedrooms, 2 bathrooms, plus finished rumpus room each side. This luxury 5-year-old is NHA financed. Quiet location close to all conveniences. Never a vacancy. $35,500.00. Call LEW MOILLIET, 658-8077
F. COLOMBIN, 658-8077
OFFICE, EV 2-7276

$1,000 DOWN
Newly renovated side-by-side duplex in Sydney. 2 bdrms., living room, kitchen, bathroom. No bsmt. Electric heat. On sewer. Large lot. Full price only $12,600. Exclusive, D. Dowsley, EV 2-7276.

HOW ABOUT THIS? Deep Cove, parklike 2½ acres arable land, fenced. Smart 12-yr.-old, 2-Bdrm bungalow. Living room with fireplace, kitchen and bathroom. No basmt. Oil auto furnace. Double garage. $4000 down. Full price . . . $16,800
Exclusive, D. Dowsley, EV 2-7276

FULLY FURNISHED ESQUIMALT ONLY $7,700
Move in today, this snug two-bedroom home situated on a dead-end street close to Dockyard. Clean as a pin throughout, nice fenced lot. Net taxes only $4.25. Cheaper than paying rent. To view call B. Lawless at EV 2-7276 or EV 2-6223.

$1,000 DOWN IMMEDIATE POSSESSION!
A home for the family that wants to get established now. Large cheerful kitchen built for large family gatherings and immaculate. Three good bedrooms, automatic oil heat, large living room with fireplace, close to schools and on the bus. An older home but well worth $8800. See this and move in. Phone Alan R. Foster, 656-2632 or 382-7276.

GEORGE RANDALL LTD.
UNIVERSITY
(OAK BAY) New, beautifully designed split-level for a family who wants entertainment AND living space. Most impressive entrance featuring mirrors and cut-stone walls. Wide steps to very large and gracious living room (full wall cut-stone fireplace). Large separate dining room opening to flagstone patio. Kitchen a dream, completely enclosed. Large family-music room — DEN — RUMPUS ROOM. The bedroom block has 4 extra spacious bedrooms. Family bathroom has separate toilet and bath and twin sink, full mirror vanity washroom. Master bedroom has charming 4-piece Pembroke bath, en suite. Plenty of storage throughout. Oil heat Medallion home. Truly a $50,000 plan selling for $35,000, open to offers. By appointment only. A. KLENMAN (Nites) EV 2-4693. Office EV 4-8109.

DONCASTER-SHELBOURNE
Immaculate with 3 good bedrooms, large living room with wall to wall rug. High location with view. This is a custom built home with finished large rumpus room. Many extras. A better home for someone who will appreciate it. Near 3 schools, shopping, etc. Exclusive. A. KLENMAN, EV 2-4693.

GORGE $13,000
Lovely Stucco Bungalow. Living Room, Dinette. Thru Hall, Oak Floors, 2 Twin Bedrooms, Pembroke Bathroom, Cab Elec Kitchen. Full Basement. Oil Furnace, Drive-in Garage. Lot 66'x167'. At least 12 Fruit Trees that are in A-1 fruit bearing shape. To all who like gardening this is a must. Good terms to reliable party. Call Bill Sudbury, GR 8-1906. Exclusive Agent.

SWAN LAKE 4 ROOMS
A nice small bungalow. Living room, 2 bedrooms, bathroom, and electric kitchen. Full basement with drive-in garage. Can be bought fully furnished or house only for $7,500 with reasonable down payment. Call BILL SUDBURY, GR 8-1906.

RANDALL'S LTD.
737 Pandora EV 4-8109

C. G. HEISTERMAN & CO. LTD.
Realtors Since 1864

3 BEDROOMS - $7,900 ON NEAT CORNER LOT
In the Portage Inlet area of View Royal. Well maintained older cottage, living room, cabinet electric kitchen with dining area. New wiring, large attached garage and workshop area. Terms available. To view call WM. RAVENHILL, 382-9303.
1121 Blanshard St. 388-4161

DISTINCTIVE HOMES
POSTLE CONSTRUCTION
UNIQUE FAMILY HOME
Tudor style with 5 bedrooms. Delightfully secluded parklike garden with tennis court. On a cul-de-sac, close to campus. This home has many extra features. Excellent value at $29,800.
1¼-STOREY COLONIAL
3 bed. 1½ bath. Unusually attractive with convenience and seclusion.
OPEN HOUSE
SAT. and SUN. 1-5 at
1265 TATTERSAL
$24,000
GR 7-3728 anytime

NEW !! NEW !! 3 BEDRMS—BASEMENT $16,900
An attractive stucco-siding home situated on a spacious, arable lot. Attractive entrance, 15x18 living room., Good-sized kitchen plus a dining room. Well appointed 4-pce vanity bathroom. The full basement has an extra 2-pce bathroom. Drive-in garage.
DON TREGEAR—477-1855
UNIVERSITY REALTY LTD.

TRY YOUR DOWN PAYMENT
On 2 lovely, NEW 3-bedroom homes, well located off QUADRA and in UNIVERSITY subdivision. Large 6¼% N.H.A. mortgages.
VIEW and BUY one of these today, by calling
TED BARKER
385-8603 479-7151

SLEGG BROTHERS CONSTRUCTION

UNIVERSITY—NEW
$1,800 DOWN. Lovely smart 3-bedroom bungalow with full basement and all modern features. Landscaped grounds, carport, sundeck. Ideal for your family, with quick possession. McCandless Realty, 830 Fort St. Phone EV 3-6111 or Mr. Ralph Newton - White. Eve's. EV 2-0370.

NEW NHA HOMES IN SIDNEY. Only $1,000 down, call today for this special buy. 656-2512.

150 HOUSES FOR SALE

BROWN BROS. AGENCIES
1125 Blanshard Street.
EV 5-8771 Day or Night

McKENZIE SCHOOL AREA $1,500 DOWN
BAL. to OWNER on EASY TERMS. Five-room Stucco Bungalow situated on a large lot, 93x216', with variety of fruit trees. EXCLUSIVE LISTING. Asking price with $1,500 down $8,500.
Please ask for Mr. Lawson, EV 5-8771 anytime

FAMILY HOME $1,500 DOWN
Here is one of those older family homes that has been well cared for, consisting of charming entrance hall, large living room and dining room with beamed ceilings and separated by two sliding doors; cab. kit. with utility room off. Stairway leads to three good-sized bedrms up and 3-piece bathroom. Full high basement; new wiring, copper piping and oil hot air heating (Package Unit). Exclusive listing. View by appointment only. Full price with $1,500 down and balance to owner—$9,950. Call Mr. Lawson, EV 5-8771 anytime.

OWNER TRANSFERRED OPEN TO OFFERS 4191 Springridge Cres. $2,500 DOWN
Built five years, this spacious, modern, three-bedroom, O-O-M, family bungalow with full basement has large recreation room and fireplace, cathedral entrance. High corner lot in excellent area. 30-day possession.
Full price $16,500.
Call George Thorneloe, EV 5-8771, anytime.

CITY DUPLEX $3,000 DOWN! SEE THIS FAMILY DUPLEX
Possible three - bedroom suite with spacious living room, dining room, electric kitchen and Pembroke bathroom with tiled floors.
Separate three - room suite. Bright front living room, twin - size bedroom, electric cabinet kitchen and bathroom.
Beautiful oak floors.
Separate entrances.
Separate hydro meters.
Automatic hot air heating.
Lovely garden lot with fruit trees.
Quiet secluded area.
Immediate possession.
Priced to sell at $15,900. To view call George Thornloe, EV 5-8771, anytime.

GORGE-BURNSIDE 3126 DONALD ST. IMMEDIATE POSSESSION
(Phone for appointment to inspect) Four spacious rooms, all newly decorated. Artistic 19' living rm. with fireplace. Very convenient kitchen with ample dining area. Full high basement. O-O-M plete. unit. Sep. garage. High location amongst nice homes. (EXCLUSIVE LISTING). $1,000 DOWN.
FULL PRICE $10,750
Terms to be arranged. Call A. Hill or Stuart Crickmay, EV 5-8771 anytime.

BLENKINSOP ACREAGE 5.8 ACRES—4-RM. HOUSE
An older small home in good condition—living rm, family kitchen—2 bedrooms, 3-pce. bath. Full bsmt. Set on lovely 5.8 acre lot, 627' on Blenkinsop Rd., 313' on Mt. Douglas X Rd. Partly treed—centre slope to south. $10,000 DOWN, balance $150 per mo. ASKING $27,500.
To inspect call Mr. Pearce, EV 5-8771 or Res. EV 6-3808.

WESTERN HOMES LTD.
817 FORT STREET

ESTATE SALE
Cute Stucco Bungalow near Gorge Vale Golf Course. LR with FP, two bedrooms, pemb bath, cab kitchen and attached garage. Some painting needed. Offers considered on the cash price of $7500. Mr. Evans, 382-2157; eves, 385-5533.

OAK BAY WILLOWS 3 BEDROOMS MODERN OIL HEAT
THIS CHARMING STUCCO BUNGALOW WILL SELL IN ABOUT 3 DAYS. THROUGH HALL, LIVING ROOM WITH FIREPLACE, DINING ROOM, 3 BEDROOMS, PEMBROKE BATHROOM, FULL BASEMENT, RUMPUS ROOM. WIRED FOR WASHER AND DRYER. DRIVE-IN GARAGE, NICE LEVEL LOT, CLOSE TO SCHOOLS AND STORES. GOOD TERMS AT THE FULL PRICE OF $16,500. CALL JOHN JAMES EV 2-2157 ANYTIME.

HEADS OR TAILS
Is a good way to settle a lot of things, but not buying a home. Never gamble on location. Consider this home close to excellent shopping, schools and transportation. Two double extra-large bedrooms. You will want to serve every meal in this spacious and pleasant dining room, however, the step-saver kitchen includes a bright eating area, the king-sized living room (23' x 17') is ideally situated for gracious entertainment and choice of furniture arrangement. Large rumpus room with fireplace, also an unfinished bedroom and lots of space for family hobbies, also roughed-in plumbing for extra bathroom. The entire home is planned for comfortable roominess. The price is right, too, at $15,900. Phone Mrs. Ethel Harvey, 386-2955.

MAYFAIR REALITY LIMITED

LANGFORD and COLWOOD

$750 Down. Must be Sold. It's Older—But . . .
this 3-bedroom home has space for growing family. Modern kitchen with large dining area. Spacious living room with HW floors. Full head-room in basement with auto. oil heat. Full price $9950.

New
In beautiful Dundonald Developments. 3-bedroom home with full basement. Modern in every respect with many extras. ¼-acre treed lot. Paved roads. Close to schools. $2000 down. Full price $16,900.

Grant & Jenkins Real Estate
936 Goldstream Ave., Langford
478-1729
Open 'til 4 p.m. Sats.
Eves. and Suns., Mr. Hamilton
478-3881

"OPEN HOUSE" SATURDAY 1-4 3051 GLEN LAKE RD.
The welcome mat will be out for you to view this 2 BEDROOM (possible 3), CATHEDRAL ENTRANCE, FULL BASEMENT HOME, BEAUTIFUL ELECTRIC KITCHEN, 4-PCE COLORED VANITY BATH, LARGE LIVING ROOM and in-line DINING AREA; opening in glass to SUNDECK. Only $13,600 full price. And a finished RUMPUS ROOM besides.
Your hostess will be Marie Malbon, 478-6907. Colony Home Sales, 386-3231.

NEW DE LUXE 3 - BEDROOM split level on quiet street, $1,900 down. Postle, GR 7-3728.

150 HOUSES FOR SALE

B O O BOORMAN M A N
INVESTMENT CO. LTD.
1111 Government Street

OPEN HOUSE 1:30 - 4:30 SAT. 1770 MORTIMER ST.
Start Christmas and 1966 right with this fine, well-built, 2-year-old home. Immaculate and better than new, this home is tastefully finished inside and out. It features 3 bedrooms, living room with raised hearth fireplace, dining room with sunny sundeck off, excellent kitchen, vanity bath, and for that big Xmas party, use that professionally finished 14x24 recreation room. Extra bedrooms and bath roughed in. Only 1 block to school. 6¼% mortgage.
PRICE $19,300
For prior viewings phone
C. Warren 386-7521 anytime

DRIVE BY
3410 WILLERTON
(TURN DOWN ASTORIA OFF MAPLEWOOD)
Please do not disturb owners. Phone me for an appointment to view inside a custom built retirement home in lovely condition, only 9 years old. All rooms spacious, gleaming oak floors throughout.
FULL PRICE $11,500
(WITH TERMS)
Mrs. Browne 386-7321 anytime

A REAL BUY FOR HOLIDAY SHOPPERS
The choicest location in Victoria is believed by many to be Oak Bay. For your opinion, drive by 346 Foul Bay Road, then call me for an appointment to inspect this gracious bungalow. 3 bedrooms or 2 and den, spacious living room, separate dining room, cabinet electric kitchen. Spectacular sea views, yet 1 block to all conveniences. Price reduced so owners can move into their new Christmas present. Why not make this home your season's gift in this quiet, treed area with little traffic.
EXCLUSIVE ASKING $16,900
Mrs. M. Warren 386-7521 anytime

OAK BAY BEAUTIFUL TUDOR
Only steps to Beach Drive, this stately, architect designed home is offered on the market. It features an attractive entrance foyer, superb 20-foot living room, guest-sized dining room, modern kitchen with all conveniences including automatic dishwasher. Cosy den, 3 twin-sized bedrooms and 3 bathrooms. Meticulous attention has been given to every architectural detail, inside and out. Beautifully landscaped. See this new listing now with Frank Marshall 386-7521 anytime.

GRACIOUSNESS IN A MODERN HOME
This lovely 3 - storey home is only 1 year old but has the gracious feeling of our older homes. The entrance is large with stairway leading up to the 4 bedrooms, the living room features a panelled fireplace wall, and the dining room is separate. There is also a family room, with fireplace and a den (or bedroom) on the main floor. Truly a home for enjoyable living.
PRICE $37,000
Mrs. Cross — 386-7321 — anytime

OAK BAY SUN TRAP
When it shines, you capture it completely Out of the wind too with mature trees and bear-den seclusion. This 2/3 of an acre has scenically delightful ocean views. The living room and separate dining room would do justice to a $60,000 home. Bedrooms and bathrooms a-plenty. The den with fireplace is superb. The over-all condition says "Leave your broom behind, forget the paint pot and bid adieu to your Fixit man." The price is well under
$40,000
Dar Garside 386-7321 anytime

SAVE $500! BUILD NOW! DIRECT WITH FRASER CONSTRUCTION!
We are now accepting contracts under winter works! You save $500! Lots available on Ash Road and Oakwood Street. We welcome owner participation. All work guaranteed! 15 years' experience in Victoria. Call now! Len Wardle, 477-6549.

FRASER CONSTRUCTION LTD.
382-8255

SMALL HOLDING
5 ROOMS
1.03 ACRES
$8,750
Don't miss seeing this small

Andy Stephen Looks at TV

Frank Sinatra is in a class of his own.

NBC-TV's **"Frank Sinatra—A Man and His Music"** proved this beyond all question of doubt.

For one hour Wednesday we closed our eyes and let memories flood back as he sang the songs that were our favorites gathered from his 25 years in show business.



Stephen

His singing allowed complete relaxation, spurred by the styling and perfection of a man who has been the best and can still carry a challenge to any modern day singer.

When the eyes were opened to view this phenomenon, there was a man growing bald of pate, round of face and stout of body. He was thin as a rake when he left the Tommy Dorsey orchestra to launch a single singing career. He caught on like wild-fire.

In his early days, he was able to attract mammoth crowds of hysterical, screaming and fainting women. He was just one man. Today, it takes a minimum of four to carry out the same job.

Sinatra was the greatest. Even today there are very few who can compare, once he starts to sing.

Later in the same evening, ABC-TV presented a David Wolper special entitled **"Mayhem on a Sunday Afternoon."** It laid out the reasons why 20 million Americans and several million Canadians give up a part of their Sunday to watch professional football played by men "who love violence—who love their own power."

Van Heflin narrated the look at the world of pro football, from the 13th century when Britons used the skulls of Danish pirates as footballs.

Films showed early stars like Jim Thorpe, Red Grange and passing-wizard Sammy Baugh.

The big thing in its favor, though, was that the whole hour was updated to action in the early part of this fall.

But of all the information thrown out, the one bit we'll remember longest is that on a recent afternoon in Kezar Stadium in San Francisco, 49ers versus Cleveland Browns, the crowd ate four miles of hot dogs, drank 4,300 gallons of beer and left the stadium 53,000 pounds heavier.

There were no statistics on the bicarb consumption.

★ ★ ★

TID BITS: Bill Cosby, co-star of NBC-TV's "I Spy" series, is reported to be a possibity for a one-man special on that network next season. He's quite an accomplished comedian . . . Richard Burton and Elizabeth Taylor are expected to be guests on the debut of Sammy Davis' NBC-TV variety series Jan. 7.

Listings and Highlights

Children's Corner

4:00: J. P. Patches, 7; Mickey Mouse, 8; Fun-O-Rama, 12.

4:30: Razzle Dazzle, 2, 6; Magilla Gorilla, 7, Fun-O-Rama, 12.

5:00: Captain Puget, 4; Stan Boreson, 5; Brakeman Bill, 11.

Sport

11:20: Channel 2: Sports final.

11:30: Channels 6, 8: 1964 Grey Cup Replay.

Headliners

7:00: Chanel 4: Bold Journey. Films of a skin-diving search for gold in California waters.

7:00: Channel 5: Open Season. Lake Trout, features sports fishing on Canada's Great Slave Lake.

7:30: Channels 7, 12: Wild, Wild West joins up with a secret army of fanatics aiming to overthrow the government.

8:30: Channel 5: Convoy. Commander Talbot promises a dying sailor that he'll personally deliver his St. Christopher's medal to his mother.

10:00: Channel 4: Jimmy Dean. Guests include Cliff "Charlie Weaver" Arquette, Gale Garnett and others

10:00: Channel 12: Merv Griffin. Guests include Della Reese, Steve Perry, Stanley Myron Handleman and others.

SATURDAY DAYTIME SPECIALS

Grey Cup Game 1965: Winnipeg vs. Hamilton: 9:30 a.m. (2, 6, 8).
College Football: 10 a.m. (5).
Wrestling: 2 p.m. (8), 3 p.m. (2), 6 p.m. (7).
Horse Jumping: 4:30 p.m. (8).
Surfing: 5 p.m. (4).
Bowling: 5 p.m. (5).
Hockey: 5:30 p.m. (2, 6). Red Wings vs. Canadians.

Tonight's Movies

5:30: Channel 12: Assignment—Outer Space (1962). A spaceship hurdles through space uncontrolled. Archie Savage.

7:00: Channel 11: The High and the Mighty (1954). A plane is in trouble over the Pacific. John Wayne.

9:00: Channel 2: The Proud Rebel (1958). A man searches for a doctor who can heal his son. Alan Ladd.

9:00: Channel 7: The Square Jungle (1955). A boxer is left in critical condition after a fight. Tony Curtis.

10:00: Channel 11: The World of Apu (Indian 1959). Apu acqures a bride.

11:00: Channel 12: The Blackboard Jungle (1955). A teacher's students are juvenile delinquents. Glenn Ford.

11:20: Channel 7: Curse of the Stone Hand (Mexican 1959). An ancient stone hand comes to life. John Carradine.

11:30: Channel 4: The Man in the Grey Flannel Suit (1956). A suburbanite heads for Madison Avenue Gregory Peck.

1:00: Channel 7: Meteor Monster (1957).

1:00: Channel 12: The Flame of New Orleans (1941). A woman causes romantic rivalry. Bruce Cabot, Marlene Dietrich.

Tonight's Programs

ALL TIMES ARE LOCAL — CHANNELS RESERVE RIGHT TO MAKE LAST-MINUTE CHANGES

	CBUT Vancouver Channel 2	KOMO-TV Seattle Channel 4	KING-TV Seattle Channel 5	CHEK-TV Victoria Channel 6		KIRO-TV Seattle Channel 7	CHAN-TV Vancouver Channel 8	KTNT-TV Tacoma Channel 11	KVOS-TV Bellingham Channel 12
	Time Out Home Edition	News News	News Early Edition	News, Sports Runamuck	6:00 6:30	Walter Cronkite Rifleman	News, Sports Flintstones	Maverick Maverick	Movie Walter Cronkite
	7 o'Clock Show On the Scene	Bold Journey The Flintstones 2	Open Season Runamuck	Court Martial Court Martial	7:00 7:30	Gomer Pyle Wild West	Petticoat Junc. Smothers Bros.	Movie Movie	Movie Wild West
	Get Smart Tommy Hunter	Tammy Addams Family	Hank Convoy	Get Smart Tommy Hunter	8:00 8:30	Wild West Hogan's Heroes	Patty Duke A Go Go 66	Movie Movie	Wild West Groucho
	Movie Movie	Honey West Farmer's Dtr.	Convoy Mr. Roberts	Dean Martin Dean Martin	9:00 9:30	Movie Movie	Run for Your Life	Pioneers News	Gomer Pyle Smothers Bros
	Movie Movie	Jimmy Dean Jimmy Dean	James Bond James Bond	Dr. Kildare Peyton Place	10:00 10:30	Movie Movie	Gunsmoke Gunsmoke	Movie Movie	Merv Griffin Merv Griffin
	News Long Hot	News Movie	World Today Johnny Carson	CBC News 1964 Grey Cup	11:00 11:30	To be announced Movie	CBC News 1964 Grey Cup	Movie News	Movie Movie
	Summer	Movie Movie	Johnny Carson Johnny Carson	1964 Grey Cup 1964 Grey Cup	12:00 12:30	Movie Movie	1964 Grey Cup 1964 Grey Cup		Movie Movie

Early Saturday Programs

	CBUT Vancouver Channel 2	KOMO-TV Seattle Channel 4	KING-TV Seattle Channel 5	CHEK-TV Victoria Channel 6		KIRO-TV Seattle Channel 7	CHAN-TV Vancouver Channel 8	KTNT-TV Tacoma Channel 11	KVOS-TV Bellingham Channel 12
	Grey Cup 1965 Grey Cup 1965	Adventure Today Sting Ray	Cartoons Cartoons	Grey Cup 1965 Grey Cup 1965	9:00 9:30	Heckle-Jeckle Tennessee Tux.	Grey Cup 1965 Grey Cup 1965		Heckle-Jeckle Tennessee Tux
	Grey Cup 1965 Grey Cup 1965	Shenanigans The Beatles	Football: Army vs.	Grey Cup 1965 Grey Cup 1965	10:00 10:30	Mighty Mouse Cartoons	Grey Cup 1965 Grey Cup 1965		Cartoons Cartoons
	Grey Cup 1965 Grey Cup 1965	Cartoons Cartoons	Navy Army vs.	Grey Cup 1965 Grey Cup 1965	11:00 11:30	Cartoons Cartoons	Grey Cup 1965 Grey Cup 1965		Cartoons Cartoons
	Grey Cup 1965 Grey Cup 1965	Cartoons Cartoons	Navy Army vs.	Grey Cup 1965 Grey Cup 1965	12:00 12:30	Sky King Lassie	Grey Cup 1965 Grey Cup 1965		Cartoons Lassie
	To be announ To be announ	Cartoons Amn Bandstand	Navy Movie	Portrait Dance Party	1:00 1:30	Flicka Hercules	Canadians All Win Mill		Flicka Movie
	Cartoons Cartoons	Amn Bandstand Car 54	Movie Movie	Dance Party Dance Party	2:00 2:30	Hercules Movie	Wrestling Wrestling	Box 11, RFD	Movie Movie
	Wrestling Wrestling	Dickens, Fenster Ripcord	Top Cat Fury	Lost in Space Lost in Space	3:00 3:30	Movie Movie	Lost in Space Lost in Space	Univers Profile These Are Yours	Broken Arrow Sgt. Preston
	Countrytime Forest Rangers	Expedition Have Gun	First Look Exploring	Win Mill Forest Rangers	4:00 4:30	Kick Off Kick Off	Santa Claus Royal Winter	En France Sight and Sound	Fun-O-Rama Fun-O-Rama
	Bugs Bunny Hockey	Wide World of Sports	Action Sports Action Sports	Bugs Bunny Hockey	5:00 5:30	Mr. Ed Gadabout Gaddis	Fair Horse Show	Great Music To be announced	Fun-O-Rama Lassie

MAIN ITEMS ON RADIO STATIONS

AM Stations: CJVI—900; CFAX—1070; CKDA—1220; Victoria. CJOR—600; CBU—690; CKNW—980; CKWX—1130; CHQM—1320. CFUN—1410; Vancouver. KIRO—710; KOMO—1000; KING—1090; Seattle.

FM Stations: CFMS—98.5; Victoria. CKLG—99.3; CFQM—103.5; CBC—105.7; Vancouver. KLXI—95.7; KLSN—96.5; KING—98.1; KIRO—100.7; KETO—101.5; Seattle. KTNT—97.3; KLAY—106.1; Tacoma. KGFM—103.3; Edmonds.

Most stations broadcast news bulletins on the hour and on the half-hour at early morning and evening peak periods.

Major newscasts: CBU: 9 a.m., CBC news; 7 p.m., national news. CFAX, CKDA and CJVI: 8 a.m., 12:30 p.m., 6 p.m., 10 p.m. KIRO: 6 p.m. KOMO: 6 p.m., 10 p.m.

TONIGHT'S HIGHLIGHTS

6:15: CBU: Evening Concert.
7:15: CBU: Miss Grey Cup Party. From the Royal York Hotel in Toronto.
8:00: CBU: 1967 and All That.
10:30: CBU: Montreal Music Scene.
11:00: CBU: Hot Air.

SATURDAY DAYTIME SPECIALS

9:15: CBU: Grey Cup Preview. Interviews with the coaches of the two finalist teams.
9:45: CBU: Grey Cup Game 1965. Winnipeg vs. Hamilton.

TIMES GOOD MUSIC HOUR

CJVI—7:30 P.M.

Pomp and Circumstance, Orchestra; Greensleeves, and Love's Sorrow, Isaac Stern; Sweethearts, and Indian Love Call, Sergio Franchi and Anna Moffio; Country Dance (Grieg), and Paradise, Orchestra; I'll See You Again, and My Hero, Sergio Franchi, and Anna Moffi; Do I Hear a Waltz? Orchestra.

TONIGHT'S FM FEATURES

6:00: KLSN: Rhapsody: Boston Pops Orchestra and Pete King.
6:10: CFMS: Stereo Serenade: "The Dining Hours."
7:00: KLSN: Concert Miniature features Strauss and Stravinsky.
7:30: Dimensions in Stereo: Stereo Action Goes Hollywood with Dick Schory, Jerry Murad.
8:00: CFMS: Musical Theatre: Hits from the "Sound of Music" and "My Fair Lady."
8:00: KLSN: Evening Concert presents compositions by Wagner, Beethoven.
8:30: CFMS: September of My Years: A Personality Showcase of Frank Sinatra with the songs he sang in the recent CBS television documentary including "It Was a Very Good Year."
9:00: CFMS: Gala Performance: Nicolai Gedda sings great arias from French opera. The Robert Shaw Chorale, the Philadelphia Orchestra plays Ibert's Escales.
10:00: CFMS: From Symphony Hall: Schuman Symphony No. 4, Rubinstein plays Mozart Concerto No. 21.
11:30: CFMS: Prelude to Midnight: The gentle touch of melodies in the night Melachrino, Previn, and Mantovani.

SIDE GLANCES — By Galbraith



"Do you realize we have only 28 more days to hint what we want for Christmas?"

150 HOUSE FOR SALE

TAYLOR SPITTAL LTD.
690 Broughton St.
386-1388

FAIRFIELD IMMEDIATE POSSESSION $12,500

A BARGAIN. Completely modernized 3 or 4 bedroom home. Large living room and separate dining room, den or sewing room, bright, family-sized kitchen with pantry, 3 large bedrooms and bath up. Full basement, oil heat. Copper plumbing, rewired. DOWN PAYMENTS OPEN. 383-8652 or 386-1368.

JACK HENDERSON

Large Families Note! FAIRFIELD 5 BEDROOMS 2 BATHS

The owner has purchased a new home and will consider all offers and down payments on this splendid, fully modernized home. EARLY POSSESSION. Large living room and dining rooms, family-sized kitchen, pantry and den or bedroom and bathroom on main floor and 4 large bedrooms and bath up. Full basement, fully wired, copper plumbing, heavy duty oil heat. Call 386-1368 or 383-8652.

JACK HENDERSON

FABULOUS VIEWS 4 ACRES - $19,500

Almost completed, this home has panoramic ocean views over the Saanich Peninsula. Spacious living room with natural stone fireplace along one complete wall. Sliding glass doors to a house-length sundeck, large kitchen and dining room, 2 bedrooms and 2 bathrooms. Full basement with extra living space. Try your down payment. Call 386-1368 or 383-8652.

JACK HENDERSON

BELOW MARKET VALUE!
STYLISH COLONIAL
WHITE PILLARS AND SHUTTERS

Owner transferred and must sell. On a quiet cul-de-sac in University Village. Landscaping and decorating all done for you. Cathedral entrance, 3 lovely bedrooms—master has 2-piece vanity off. Closets have louvred doors. Large living room with fireplace, dining room plus large, separate eating area in modern kitchen, designed to save steps. High, daylight basement; large, fenced lot. Close to schools and bus. Large N.H.A. 6½% mortgage. Just $2,700 (or less) down, at full price of $17,900. Immediate possession. An Exceptional Buy.

ERNIE WEED
386-1368 or 385-5014

ONCE IN A WHILE
You find an outstanding home. Treed ¾-acre of seclusion on
MURRAY DRIVE

Everything about this 2-year-old EXECUTIVE 4-bdrm home breathes charm and quality. Oil hot water baseboard heat, parquet floors, clever use of natural wood panelling, intercom plus other extras. Views over the Gorge and Portage Inlet from every window and the high steel supported FIBREGLASSED sundeck. Large 13'x24' living room, raised hearth slate fireplace, picture windows at both ends. 12'x14' dining room. The cab. electric kitchen with hood and fan has a raised floor dinette at one end with picture windows all around. One large bedroom plus 4-piece vanity bath completes this level. On the next level up, 3 large bedrooms and 2-piece bath, oversize closets and a storage room. Full high lower level contains 12x22 finished family room with fireplace—utility room plus toilet—drive-in garage and workshop plus a playroom and a furnace room. 2900 sq. ft. on 3 levels. Separate 24'x36' double garage and workshop make this a really exclusive home. Owner has bought a business and needs money. No drive-bys but there's never an obligation when I show you a home. Won't you call me Now! Full price $28,900 and worth every penny. Good terms can be arranged. Early possession. Exclusive listing of

ERNIE WEED
386-1368 or 385-5014

TWO-FAMILY HOME IDEAL FOR INLAWS OR INCOME

As pretty as a private park, set well back on a ½-acre, treed lot in the Maplewood-Blenkinsop area. Real quality home, 3 bedrooms, large living room with fireplace, formal dining room, modern kitchen, 4-piece bath, utility room, lots of built-ins and storage plus 2 bedrooms, separate suite on lower level, with modern kitchen, beautiful wood panelled living room with fireplace, covered patio—complete privacy for both families. Oil hot water heat. Loads of extras. Call me for details. Full price now only $26,800. Terrific terms.

ERNIE WEED
386-1368 or 385-5014

RETIREMENT OR STARTER

SHELBOURNE ST. AREA
This home was just on the M.L.S. tour and the other Realtors seeing it confirm it's a real nice home and PRICED RIGHT at only $11,800 with good terms. New OOM furnace, separate garage, paved drive. Cozy 2-bedroom bungalow on a large landscaped city lot, close to shops, schools and bus. Extra bedroom in full high dry basement. Good size living room and 4-piece bath. Oversize kitchen with eating area and lots of cupboards. You can buy a house anywhere. I sell HOMES!

"WHEN IN REALTY NEED ALWAYS CALL
ERNIE WEED
386-1368 or 385-5014

YOUR GOLDEN OPPORTUNITY!

OAK BAY'S limited U-Vie development has created an area of BLUE CHIP investment homes. Quality and demand make this spacious 3-BEDROOM AND DEN family beauty very worthwhile your inspection and consideration. Full of extras that must be seen to be appreciated.

ASKING $32,000
DRIVE BY
KELSEY PLACE AT FREDERICK NORRIS
COME IN IF OPEN!
For information call
LEACH & SPARKS LTD.
EV 3-4117

OPEN HOUSE
WATERFRONT
SAT. 1:30 - 4:30 p.m.

Drive north on Cordova Bay Rd., turn right onto Fenn, continue to 5429 PARKER AVE. Exterior deceiving, looks smaller than the 1450 sq. ft. of main floor living, plus a full basement with 4th bedroom and roughed in rumpus—custom designed to take advantage of the lovely sea view from the main living areas. A once in a life time opportunity at $24,900. Do come and see for yourselves. JOYCE MILLER of COLONY HOME SALES in attendance. 386-3231 or 477-6161.

WHY RENT?
BE YOUR OWN LANDLORD
Hucker Const. guarantees to save you money. The rent you are now paying may build you a new home at Glenmanor Park. 12 mins. to town. Paved roads, low taxes, treed lots. Entrance by Ridley Drive, corner Sooke and Metchosin Roads. H. Blake, GR 8-3413. Olympic Homes Ltd.

THETIS HEIGHTS SUBDIVISION. New, modern, 3-bedroom homes, near schools. For information ph. 478-2076. A. R. Phelps.

150 HOUSES FOR SALE

NEWSTEAD REALTY LTD.
1006 GOVERNMENT 382-8117

NEW LISTING 2 BEDROOM BUNGALOW

Only 10 years old, well kept, and so very, very clean, cosy living room offers wood burning fireplace and yes, the large mirror stays. Most pleasant bright kitchen with nice eating area. Full cement basement, neat level lot. This property offers 5½% mortgage and $68 per month includes principal, interest and taxes.

$11,500

Call EV 3-8117 for an appointment to view.

MARY FRASER

NEW LISTING 3 BEDROOMS

I'm so thrilled with this new home which has just been completed by a craftsman and offered to you as of today! You'll love the cathedral entrance with interesting glass and terrazzo featured floor, large living room with unusual cherry wood wall extending into the separate 12x14' dining room, also glass sliding doors from your dining room open onto a family sized sun deck (really nice). Mother will love her bright sunshine roomy kitchen with double sink and lots of cupboards. Delightful 4-piece colored vanity bathroom, completes the main floor. Ground level basement offers roughed-in rumpus room with fireplace, 3-piece bath, tiled shower stall and roomy vanity. So many, many surprises. Extras.

$19,500

Terms tailored to your budget on this clear title home. Call EV 2-8117 or EV 5-4335.

MARY FRASER

ESQUIMALT 2 BEDROOMS

This is a spotless 2-bedroom, full basement home in the much sought after Esquimalt area. Large living room with fireplace which can be closed off from the rest of the house by the double french doors. Very large kitchen with separate dining nook. Could be as low as $1,000 DOWN, to approved purchaser. Full price $12,000. Call EV 2-8117 or 388-4150.

ELLWOOD NAULT

CRAFTSMAN BUILT 3 BEDROOMS BRAND NEW

This beautiful home offers a large living room with cherry wood panelling and a field stone fireplace with raised hearth. The separate 12'x14' dining room has sliding glass doors to the enormous sundeck. Family size kitchen with eating area (double sink and fan). Ground level basement contains rec. room area with fireplace, extra bedroom space and a drive-in garage. So many wonderful extras.

FULL PRICE $19,500

Terms tailored for you. To view call, EV 2-8117 or 388-5042

BEVERLEY QUINN

$700 DOWN PLUS REVENUE $9,500

Revenue possibilities in small 3-room suite of $40 per month plus a 3-bedroom home for owner, leaves a monthly payment of $48 per month, or live in the whole house for $88 per month. Modernized with sundeck. Located in Craigflower area. Call EV 2-8117 or EV 2-1988 NOW!

MRS. V. ROBERTS

WEST SAANICH Possible V.L.A.— 2.01 ACRES

Brand new listing, spotless 10-year-old, 2-bedroom home with approx. 1 acre cleared and ready for what have you? — logans, strawberries etc. Nicely treed, seclusion. Barn with aluminum roof, cement floor, turkey and chicken runs. To see this wonderful buy of $14,000 please call 382-8117 or 479-3673 anytime.

RON SEDGER

BRIDE AND GROOM $8,900

A picturesque setting for a charming cottage for young or old. Living room, dining room, bedroom, cabinet electric kitchen, utility, part basement and OOM heat. Lovely garden, fruit trees. Separate garage. Easy terms. To view call EV 2-8117 or evenings 479-3673.

PATRICIA SEDGER

STARTER OR RETIREMENT SPECIALS

Here are just a few of the newly listed starter or retirement homes I have to offer you:
1—Fairfield — Cozy 2-bedrm bungalow close to park and sea. New OOM heating, etc. $8,950.
2—Gorge — Quality built retirement home. High location and nice landscaping. An excellent buy for $10,500.
3—Gordon Head — Ideal starter bungalow on a quiet street, close to park and school. Good value at $8,250.
For more details call: Bus. EV 2-8117 or Res. 658-8060.

KEN BAILEY

DESPERATE MUST SELL

Two bedroom, full basement bungalow. All rooms larger than average. The master bedroom would easily accommodate twin beds. Raised hearth fireplace in the living room. Only 6 years old. Asking price $11,500. Terms arranged. Call EV 2-8117 or 388-4150.

ELLWOOD NAULT

LOOK! The Best Buy In Town ONLY $14,900

JUST 2 YEARS OLD. This spacious, 3-bedroom home is offered to you below market value. Cathedral entrance, entertainment-sized living room with fireplace, dining room plus sundeck, lovely kitchen with eating space. The floors are hardwood, the exterior, cedar siding and there is a double carport. Low down payment — easy terms. To view please call EV 2-8117 or 479-3673.

PATRICIA SEDGER

150 HOUSES FOR SALE

BYRON PRICE
1214 QUADRA STREET EV 5-2458

OPEN HOUSE SATURDAY 1-5 P.M. 1006 RIDGEWAY PLACE

De luxe 3-bedroom home on a most attractive landscaped lot. Watch for arrow north of winery on Quadra. Asking $23,900. $2,300 down.
DOUG WEDMAN, EV 3-2420

A REAL GEM

Modern 2-bedroom bungalow, cabinet kitchen, large living room with fireplace, separate garage. Clean and neat on well landscaped lot in nice district. Low down payment. Good value at $11,750. Call
STAN ORRICK—477-3897 or 383-2458

ALL THIS FOR $15,700

3-yr.-old home. Living room and dining room, kitchen, 3 bedrooms—MASTER BEDROOM EN SUITE, full basement, carport, nicely landscaped, backyard completely fenced. Payments $110 P.I.T. Call
JACK KENNER — 386-2458, 477-5561

REDUCED $1,000 $1,750 DOWN

This new N.H.A. 3-bedroom colonial home featuring large living room, dining room, kitchen with luminous ceilings, hood and fan and dishwasher, 2 bathrooms, large vanity, full basement, roughed-in rumpus room. $17,305.

5 BEDROOMS TRADE

A brand new home with 3 bathrooms, extra large kitchen with family room and fireplace, large living room and dining room. NHA. $22,500.
Byron Price, EV 5-2458. 1314 Quadra St.

THE BEST HOUSING BUY COMPARE!! AND SAVE UP TO $1500 $975 DOWN

An extremely attractive Medallion 3-bedroom Colonial home with carport, good sized living room, 3 bedrooms with large closets, dining room, cabinet kitchen with breakfast area, sundeck glass sliding doors, full basement, roughed-in rumpus room. You can do your own painting and your mortgage monthly payments will range between $91 and $99 depending on income. No secondary financing. The price of this Winter Works project, including 70' fully serviced, lot is only
$15,975
Byron Price, 385-2458

OUTSTANDING VERY MODERN HOME
$16,900 — TERMS

SELLING MANY DOLLARS BELOW REPLACEMENT COST. This fine near-new home consists of a VERY GRACIOUS LIVING ROOM with truly a LUXURIOUS FIREPLACE and PLANK MAHOGANY WALL. The large windows make it so BRIGHT and CHEERFUL, with SWEEPING VIEWS. The DINING ROOM is off the living room and with hte LUXURY-TYPE light fixture and SLIDING GLASS DOORS TO THE SUNDECK. I know this dining room will give SO MUCH DIGNITY AND COMFORT to you the purchaser. The BREAKFAST BAR divides the gracious dining room from the ULTRA MODERN KITCHEN. The kitchen has so MANY EXTRA FEATURES: very best G-E BUILT-IN OVEN AND PLATE, DOUBLE STAINLESS STEEL SINKS, plus many of the very finest NATURAL FINISHED CABINETS. This home is so functional. The bedrooms are LARGER THAN MOST with MORE CLOSET SPACE. The 4-PCE2 BATH is SPACIOUS with a BUILT-IN VANITY. The LOWER LEVELS are finished. A very LOVELY BEDROOM, THREE-PIECE BATH. The RUMPUS ROOM is VERY WELL DONE with a PADDED BAR, so FINE FOR ENTERTAINING over the festive season. The PLAYROOM and WORKSHOP are roomy. The HEATING SYSTEM is the BEST HOT-WATER HEATING SYSTEM, SO MODERN, SO CLEAN and MOST REASONABLE TO OPERATE. The wiring is known as power house. This FINE RURAL TYPE SETTING and HIGH WELL-MAINTAINED LOT plus ATTACHED CARPORT can be yours for ONLY $18,900.00. Yes, MANY DOLLARS BELOW REPLACEMEN COST. To view please dial CLIFF STRETCH at 389-9145 or 383-7496. Salesman with Victoria Realty Ltd.

GARDNER AGENCIES 899 FORT 385-1448

CLOSE TO LANSDOWNE SCHOOL

Excellent location for all conveniences. Stucco built, 3 yrs. old. Over 1200 sq. ft., 3 bedrooms, dining and living room. Good size kitchen. Why build when you can buy cheaper? FULL PRICE $15,900. Call TED CHARTRES, 385-1448.

SEA VIEW NEXT TO DALLAS RD.

4 BEDROOMS AND DEN. An ideal location for bus, school and shopping. An easy-to-care-for home: 4 rooms and 2 baths down, 3 rooms and bath up. Full basement with family room plus laundry room. One-car separate garage. Situated on a small easy-to-care-for lot. See this older, beautifully kept home today with Ted Chartres, 385-1448. ASKING PRICE $22,900.

NEW WHITE COLONIAL CADBORO BAY BEACH

is almost at the doorstep of this charming 4-bedroom residence that might please you to no end with features such as draughtless, economic electric heat to GOLD MEDALLION STANDARD, large family room off kitchen, 2½ bathrooms, remote control door for double garage, wood siding exterior plus many other little extras that can make all the difference. Full Price $25,900. To view please call Mr. Stricker at University Realty Ltd. 477-1855 or res: 382-4154.

CLARKE & WALLACE
Realty Ltd.
620 Broughton St. EV 5-8794
Across from Eaton's Car Park

FIRS AND ARBUTUS

Urban living at its best can be yours in this charming brand new 3-bedrm split level home surrounded by park-like grounds. Many fine features which must be seen to be appreciated. Immediate occupancy. Priced at $16,950. To view phone Mrs. Wallace, EV 5-8794, GR 9-1427.

OAK BAY

3-Bedroom Stucco Bungalow. Excellent condition, two extra Bedrooms and Bathroom in Basement. $15,750. J. C. I. Edwards of H. G. Dalby & Co. 388-6241 Eves 656-1506

NEW 3-BEDRM, FULL BASEMENT NHA home, luxuriously appointed. High Quadra. $16,900. Pearce Const., 382-4663 anytime.

MISCELLANEOUS ARTICLES SALE
PHONE DIRECT
386-2121
TO
PLACE
YOUR
CLASSIFIED AD

150 HOUSE FOR SALE

NORTHWESTERN
O
R S of Victoria
T E Ltd.
H C
W U 909
E R GOVT.
S I ST.
T T
E I
R E EV 5-6741
N S

"We Trade Homes"

OPEN HOUSE SAT. 2 TILL 5 3049 DONALD ST.

A fine well-built home in Gorge area only 1½ BLKS. from bus, schools and shopping. 2 or 3 bedrooms on main floor. RUMPUS AND EXTRA BEDROOM IN FULL HIGH BASEMENT. Almost new OOM furnace keeps this FULLY INSULATED home really toasty warm at a MINIMUM EXPENSE. Large kitchen with dining area INCLUDES GOOD GAS RANGE but is wired for electric gas hot water tank for INSTANT HOT WATER. Wired for automatic laundry. Large 2 bedrooms on main floor and LOVELY SUNROOM subs for 3rd. LARGE SUNDECK on back and one side. Good fence in yard makes this STUCCO HOME landscaped and SPOTLESSLY CLEAN. A REAL BUY AT THE FULL PRICE OF $11,850. See this with MRS. SIMPSON SATURDAY OR TELEPHONE FOR APPT. TO VIEW. 385-6741.

MAGNIFICENT SEA VIEW BRAND NEW 4 BEDROOMS

An exceptional buy in a new quality home. Featuring exceptional craftsmanship, built for the executive who wishes something better. Featuring a large living room with feature wall of gunstock walnut and white granite fireplace. Large separate formal dining room. Exceptional Crestwood cabinet kitchen with built-in range, dishwasher and garborator. Family room with fireplace off. Three full bathrooms. Finished den for Father. Large rumpus with fireplace. Five sets of sliding glass doors. Over 1,000 feet of sundeck. This is indeed a unique home and well worth your inspection. Priced exceptionally well at $48,000. No drive-bys please, but I'll be glad to show you. Dial 385-6741 anytime.

Ask for John Molyard

90 FT. WATERFRONT

Just like Hawaii. Jump out of bed and run down for a swim and then relax on two beautiful sundecks. View of water, trees, lights flickering, ducks and swans swimming outside this most gorgeous living room, family room or dining room. Wall-to-wall carpets, dream kitchen, two large bedrooms, 3 rooms down—could be a suite if necessary. You must see this. Full price $39,500, terms. Call DORIS ADAMS, EV 5-6741 or Res. EV 6-3989.

SPECTACULAR VIEW

A new, spacious (1,750 sq. ft.) home overlooking trees and sea. Three very large bedrooms, two complete bathrooms on the main floor with third roughed in in the basement. A dream kitchen with built-in stove and oven, large dining area and family room. Separate guest-size dining room. Through hall and a living room made for entertaining with large sundeck off — stretching the full width of the house. Utility on the main floor and double attached carport. A beautiful family home expertly finished. Asking price $38,000. Phone M. SMITH, EV 5-6741, anytime.

OAK BAY SEA VIEW

Really lovely and different. Living room, dining room and kitchen. All sea view. 3 bedrooms, Oil-O-Matic heat. Double car garage. Immediate possession. Clear title. Full price $29,800. Call DORIS ADAMS, EV 5-6741 or EV 6-3989.

FABULOUS SEA VIEW 90 FT. OF WATERFRONT OVER HALF ACRE

Beautifully landscaped. An exceptionally well-built 15-year-old 2-bedroom home set amongst the tall trees. Truly a dream come true. Full price $27,500. See this with MRS. SIMPSON, EV 5-6741.

HIGH LOCATION

Few steps to this attractive, 2-bedroom home. Living, dining room with space for the family in the electric kitchen. 4-pce bath, plus 3-pce bath in the full cement basement. Finished rumpus room. Sewing room, workshop area and drive-in garage. A pleasure! $16,900. MRS. RUTH SQUIRES, EV 5-6741.

CADBORO BAY

A lovely area and a charming 6-year-old home. 3 bedrooms (oak floors throughout), delightful living-dining room, attractively panelled and with nice fireplace. Electric kitchen with eating area plus two extra panelled rooms in full, high basement. Good lot and treed outlook. Only $16,250 with excellent terms to good covenant. Call MRS. LeBUTT, EV 5-6741, anytime.

OVER ½ ACRE POSSIBLE V.L.A.

Spacious, family home — beamed ceilings in living room and dining room. 6 bedrooms, 2 bathrooms. Full basement, O-O-M heat. Could easily be duplexed. Must be seen to be appreciated. Asking price only $16,050. Call JESSIE McGRATH or JOAN O'CONNOR, EV 5-6741.

FAIRFIELD SECLUSION

Set well back from Fairfield Road among the trees, you will be delighted to find a 3-bedrom, full basement, stucco bungalow. Yes, it is an older home but the owners have certainly put a lot of improvements into it. Nice kitchen, modern, 4-pce. Pembroke bath. Separate dining room. New oil furnace—all this is situated on a spacious lot—113' x 209' x 129' x 134'. There are also lots of fruit trees of all sorts. Why not phone for appointment to view? Exclusive listing, $13,800, terms. Call BILL SQUIRES, EV 5-6741, anytime.

"3 BEDROOMS" "2 YEARS OLD"

Consists of 3 large bedrooms, family-sized electric kitchen. Separate dining room that can seat at least 15 people. Terrific living room with fireplace. Full high basement with roughed-in rumpus room and extra plumbing. OOM heat of course. 75x200 ft. landscaped lot. Truly a steal at

$13,900, Easy Terms
JACK RODGER OR PETER KUGENER
EV 5-6741 anytime

STARTER OR RETIREMENT

Owners of this modern 2-bedroom stucco bungalow have outgrown the accommodation. All rooms are large. Separate dining room. Fireplace in a spacious living room. OOM heat, large landscaped lot. Will trade for larger 3-bedroom home.
FULL ASKING PRICE $11,750
Call 385-6741 anytime and ask for
JACK RODGER OR PETER KUGENER

OAK BAY

14 years of loving care plus this perfect location. Neat 2-bedroom home. 16x16 ft. living and dining area. Cabinet electric kitchen. Oil-O-Matic heat. Separate garage. All this for $11,600 with $3,000 down. Balance $85 — principal and interest. Call FRED BERGMAN, EV 5-6741 anytime.

150 HOUSES FOR SALE

NORTHWESTERN
O
R S of Victoria
T E Ltd.
H C
W U 909
E R GOVT.
S I ST.
T T
E I
R E EV 5-6741
N S

"We Trade Homes"

METCHOSIN SPACIOUS BUNGALOW

Situated on a large treed lot on a quiet street. This 2-bedroom spotless home is a pleasure to show. A lovely cabinet electric kitchen with eating area, utility plumbed for washer and dryer. The exterior is stucco with a separate carport. Taxes only $48 per year net and existing agreement-for-sale only $80 per month. Must be seen to be appreciated. Asking only $10,900. To view, please phone JESSIE McGRATH, EV 5-6741 or Res. 479-3982.

ATTENTION

Apartment dwellers and home lessees: Let's discuss the advantages of home ownership at a price you can afford. There is no obligation. Let's talk it over. Call me anytime at 385-6741 or Res. 382-7027, FRED T. OWENS.

KER & STEPHENSON
LIMITED
A MOST TRUSTED NAME IN REAL ESTATE

TEN MILE POINT SPACE & SECLUSION $26,500

Looking for a spacious home in a desirable location offering you the seclusion of almost an acre of wooded land. With circle driveway through a landscaped garden; patio with barbeque and secluded back garden with southern exposure. The floor plan is versatile, having four bedrooms, two bathrooms and a rumpus room with an attractive fireplace. One section of the house could be a teen-age girl's dream with bedroom and private sitting room. The basement area could be an in-law suite or extra space for the family and guests.
Call me now to see this distinctive home.
E. W. Thomas 385-3411

KER & STEPHENSON
LIMITED
680 Broughton Street
EV 5-3411, Day or Night

FINANCIAL SURVEY LIMITED
1324 Government Street
EV 4-9305

OPEN HOUSE
SAT. 1 - 5 P.M.
UNIVERSITY DISTRICT
1738 GARNET

Nearly new, N.H.A., 4-bedrm, 2-bathrm home. Carport, sundeck, full high basement. Wide landscaped lot on lovely paved and curbed road, close to all levels of school. Large 6¼% N.H.A. mtge makes this an exceptional value at $18,950, with as low as $2,000 down. See this lovely home with
ERIC PORTER or LARRY SKINNER
477-4748 — 384-9305 — 385-1510

IDEAL RETIREMENT
OAK BAY BORDER

I have 2 homes in this desirable area close to Catholic Church, hospitals, buses and shops. One priced at $8,950; and one at $11,950. Phone me for further information.
ERIC PORTER
384-9305 477-4748

VIEW LOCATION 4 BEDROOMS $29,500

On a high cul-de-sac amidst lovely newer homes, this one has all

150 HOUSES FOR SALE

HAGAR & SWAYNE LTD.
614 Yates Street EV 4-0531
Member of the Real Estate Board

COUNTRY HOME
ON ¾ ACRE WITH
LOVELY OCEAN VIEW

In a secluded LOCATION right in BEAUTIFUL ORCHARD this WELL-BUILT and ATTRACTIVE Home has a LARGE Living room with a HEATILATOR Fireplace and WALL-to-WALL CARPETS — A FINE DINING ROOM with Built-Ins — An OUT-OF-THIS-WORLD Kitchen with BIG EATING SPACE — A Lovely DEN with Built-in bookcases and DESK, an OPEN STAIRWAY leading to a FULL BASEMENT with a NEW HOT OIL FURNACE — NEW WIRING and COPPER PIPING — There are TWO GOOD SIZE Bedrooms up, and AMPLE SPACE for more down. Double Plumbing. The price is $24,500 and for Rapidly Increasing Land-Values and a WELL BUILT Home with LOW TAXES this is a GOOD PRICE.

JOHN BISHOP
EV 4-0531 (Day or Nite)

JOHN DEAN PARK
CONTEMPORARY HOME
ON ½ ACRE WITH
FINE OCEAN-VIEW

ABOUNDING with LUXURY FEATURES this High Class Home has a HUGE LIVING ROOM with Large DINING ROOM in-line — The Kitchen is SOMETHING TO BEHOLD with all YOUNGSTOWN Metal CABINETS, a BUILT-IN OVEN and RANGE and a FRIDGE TO MATCH. There are TWO MAMMOTH SIZE BEDROOMS and a BEAUTIFUL RUMPUS ROOM with BAR. A Big UTILITY ROOM with WASHER & DRYER connections and WORKSHOP AREA. There is a BIG storage room and a CARPORT. This FINE HOME has EXPENSIVE DRAPES AND WALL-to-WALL CARPETS all INCLUDED. The ASKING PRICE of $28,500 is an EXCEPTIONAL VALUE. SEE IT TODAY!

JOHN BISHOP
EV 4-0531 (Day or Nite)

LARGE FAMILY HOME
4-6 BEDROOMS
FOR ONLY $11,250
FINE CONDITION

This is a BIG OLD HOME which has been WELL KEPT. It has a NEW AUTOMATIC OIL FURNACE, New Cement front steps. There is a COZY LIVING ROOM with a fireplace, a FULL DINING ROOM and a BIG KITCHEN. There is a FULLY FENCED GARDEN with FRUIT TREES and a DRIVE-IN Garage. This may not be a Luxury home, but it is a TERRIFIC VALUE. GOOD TERMS can be arranged

JOHN BISHOP
EV 4-0531 (Day or Nite)

PROFESSIONAL
WOMAN
BACHELOR, BUSINESS
PERSON OR COUPLE
HERE IS YOUR
DREAM HOME

This SUPER CONTEMPORARY HOME designed by JOHN DI CASTRI is DESIGNED for someone with ARTISTIC TASTE and IMAGINATION. Built and occupied by a FAMOUS WRITER this FANTASTIC HOME has a HUGE LIVING ROOM with the BIGGEST, COPPER-HOODED FIREPLACE you have EVER SEEN — Built-in BOOKCASES, French sliding doors to a LOVELY SECLUDED PATIO with a Rippling POND and facing a LARGE WOODED GARDEN with mostly TREES, PERENNIALS and Shrubs. There is just ONE LARGE BEDROOM with a HUGE, lighted, walk-in Closet. The Bathroom is BLACK ARBORITE and there is a SMART KITCHEN and a small Dining area. This is a rial BELIEVE-IT-OR-NOT Home. If it is YOUR SIZE you WILL BUY IT! The Land alone (0.9 ACRE) is worth over $8,000 and the Home COULD NOT BE BUILT TODAY for under $28,000, but you can BUY THIS NOW for ONLY $24,500. NO DRIVE-BY'S at owner's request.

JOHN BISHOP
EV 4-0531 (Day or Nite)

OAK BAY
LUXURY HOME
NEAR UNIVERSITY

On a BEAUTIFULLY WOODED LOT over 250 ft. deep by 85 ft. wide, this FANTASTICALLY lovely home has A DIGNIFIED entrance hall with a ROMAN TILE WALL and a SLATE FLOOR. The SPACIOUS LIVING ROOM with FLOOR TO CEILING Roman Tile Fireplace has EXPENSIVE Wall-to-Wall Carpets OVER GLEAMING HARDWOOD. The GUEST SIZE Dining room with a BEAUTIFUL CRYSTAL CHANDELIER accommodates your BIG DINING SUITE. The Kitchen is beyond description and has EVERYTHINB — Garburator, built-in THERMADOR Range and TWO OVENS. Enclosed LAUNDRY. BREAKFAST ROOMETTE with picture window facing the LOVELY SECLUDED rear garden. THREE LARGE bedrooms. THREE FULL BATHROOMS. There is a LARGE RUMPUS ROOM with raised fireplace, a COOLROOM and MANY MANY extra features. SEEING IS BELIEVING. CALL AT ONCE to VIEW this WELL-PRICED Residence at ONLY $34,900.

JOHN BISHOP
EV 4-0531 (Day or Nite)

3 BEDROOMS
ONLY 6 YRS. OLD
$14,950 - TERMS

Well built stucco home located on a very QUIET Street close to SACRED HEART SCHOOL. Large in-line living-dining room with LOVELY RAISED HEARTH FIREPLACE. BRIGHT kitchen with OODLES OF CUPBOARD SPACE. Thru hall plan featuring BRICK PLANTER IN ENTRANCE. Pembroke bath. Automatic oil heat in full basement. Drive-in garage.

ORV. FOX - 384-0531

LANSDOWNE SLOPE
3 BDRS - $22,500

A PRESTIGE LOCATION INDEED! GLEAMING white bungalow type of home offering 1450 sq ft. of SPACIOUS LIVING. Large living room with MANTLE FIREPLACE. Separate FAMILY SIZE dining room. Dream kitchen with built-in nook, utility off. Full BRIGHT BASEMENT with REC. ROOM and built-in BAR. Drive-in garage, workshop area. BEAUTIFULLY LANDSCAPED HIGH LOT WITH SWEEPING VIEWS OF THE CITY AND OLYMPICS. The opportunities of buying a QUALITY HOME in this area ARE RARE. THIS WILL NOT LAST! CALL ME NOW!

ORV. FOX - 384-0531

LAKEHILL AREA
NO BASEMENT
NO STEPS

Here's the ideal RETIREMENT or STARTER HOME. Extra large LIVING RM., TWO BEDROOMS and DEN, very MODERN KITCHEN, DINING AREA and UTILITY wired for W. and D. LOTS and LOTS of STORAGE SPACE. AUTO. H.A. HEAT, CARPORT and nice level lot. This home is only 3 YEARS OLD and is in BEAUTIFUL CONDITION thru-out. Asking $13,250. Very Easy Terms.

DON ROBBINS
384-0531 385-7161

GORDON HEAD
QUIET CUL-DE-SAC
NEAR SHOPS
AND SCHOOLS

An IMMACULATE HOME offering COUNTRY LIVING yet close in. The large comfy LIVING RM. with its ROMAN TILE FIREPLACE looks unobstructed out over Mt. Douglas. A large DINING ROOM, MODERN KITCHEN and THREE good sized BEDROOMS are all on the one floor, while the full BASEMENT has a DR-IN GARAGE, REC. RM., WORKSHOP and UTILITY wired for W. and D. A lovely CONCRETE PATIO on the sunny side makes the summers worth while. The garden is just full of bulbs, shrubs and fruit trees

Asking only $15,900

DON ROBBINS
384-0531 385-7161

150 HOUSE FOR SALE

HAGAR & SWAYNE LTD.
614 Yates Street EV 4-0531
Member of the Real Estate Board

EXECUTIVE HOME
SECLUDED AREA

IMMEDIATE OCCUPANCY can be had in this beautiful BRAND NEW HOME SITUATED HIGH on a HILL, with views from every window. This is really a dream home and only 15 minutes from town. With 1,800 sq. ft. of FLOOR SPACE all with PARQUET flooring, this delightful home has been designed with a great deal of thought. The massive LIVING RM. and lovely STONE FIREPLACE has PICTURE WINDOWS both front and rear. The DINING RM. is GUEST SIZED, while the ULTRA MODERN KITCHEN has been designed for the discriminating housewife. There are THREE LARGE BEDROOMS, TWO BATHROOMS, COZY DEN, and for the children, a grand FAMILY ROOM. Sliding glass doors lead out to a large SUNDECK over the CARPORT for gracious and comfortable summer living. H.A. AUTO. HEAT and insulated thru-out. Lots of workshop and storage space in the basement. THERE ARE LOTS OF TREES ON THE LARGE LOT. MOVE IN BEFORE XMAS. $22,750. Terms.

DON ROBBINS
384-0531 385-7161

IMPORTANT NOTICE
A HOME FOR XMAS

The perfect house has not been built as yet, but until it has been PLEASE CHECK YOUR REQUIREMENTS on coupon below and MAIL TO ME. By using this method we can show you a number of NEAR PERFECT MODELS to choose from. This is a free service, no obligation offer.

District preferred ——: Number of bedrooms ——: Size of living room ——; Size of dining room ——; Basement required ——; Large or small lot——; Price you expect to pay ——; Down payment ——: Your name and address ——

Please mail this to:

DAVID MICHAEL
Hagar & Swayne

OAK BAY
NEAR BEACH
2 BEDROOMS
LOW TAXES

Simply an ATTRACTIVE RETIREMENT home in a much SOUGHT AFTER area. This is an older home of about 1,000 square feet. NEAT and CLEAN as a pin. FULL BASEMENT, OIL-O-MATIC heat, BUS at the door, SHOPS ONE BLOCK away. CLEAR TITLE and priced well for quick sale at $13,700 as owner must move to apartment

JAY ROGERS 384-0531

CITY, NORTH
NEAR - NEW HOME
4 BEDROOMS
RUMPUS ROOM

QUALITY CONSTRUCTION. ATTRACTIVE DESIGN. ONE-YEAR-OLD home has close to 1300 square feet living area on main floor with ADDITIONAL 650 Square feet RUMPUS ROOM. BATHROOM and BEDROOM in DAYLIGHT basement. FRONT VIEW living room, dining room and 4-STAR kitchen. 3 BRIGHT bedrooms, CUTE VANITY bath. LARGE SUNDECK, NICELY LANDSCAPED GROUNDS. QUIET area CLOSE to all AMENITIES. Good value at $21,800. See it and I feel sure you will not dispute the price. Please call

JAY ROGERS 384-0531

SWINERTON
STEWART CLARK
LTD.
608 Broughton St. EV 3-2481

OAK BAY
PRICE
SLASHED $1,000
4 BEDROOMS
2 BATHROOMS
FULL BASEMENT

Owners have been transferred and have instructed me to sell their comfortable stucco family home situated in South Oak Bay. This home is located on the bus line, 3 blocks from Monterey School —it features an 18x16 living room with Fireplace and Oak floors — large family-size Dining Room with Oak Floors — large family-size Kitchen with breakfast nook. PRICE NOW ONLY $14,950.

DICK JAMES, EV 5-2481

LET'S PLAY
THE EYE GAME!

Beauty is in the eyes of the beholder, and all you have to do is behold this 1-year-old beauty and you'll want to own it. This is a unique home in a lovely setting in the High Quadra area. Living room with open fireplace and bow windows. Full size dining room opens to a large Sundeck with pleasant views. Large Kitchen with quality cabinets, arborite counters, double sink, hood fan and family breakfast area. Two spacious bedrooms with double closets on either side of a 4-pce. vanity bath. Full daylight basement with framed-in rooms and roughed-in plumbing. Double carport and concrete drive. The price of this comfortable home of quality is $17,500.

ED JUPP, EV 5-2481.

AN OPPORTUNITY
TO TRADE UP
OAK BAY
LANSDOWNE PARK

An ideal family home so well situated for family activity, handy to schools, university, shopping, etc., and having 3 or 4 bedroom accommodation plus family room, double plumbing, nicely appointed living room, "L" dining room, well-arranged kitchen, utility room, large 2-car garage with wide driveway for parking. Secluded garden. Flexible terms, owner will consider 2 or 3 bedroom bungalow in part trade. Quick possession. Asking $26,800. Please call Mr. Custance, EV 5-2481 or any of our representatives.

C C C C C C C C C C C C C C C C
C C
C REVENUE C
C GOOD, WELL BUILT OLDER C
C HOME . . . BEING USED C
C AS FIRST CLASS GUEST C
C HOME. BEAUTIFUL DIS- C
C TRICT, CLOSE TO ALL FAC- C
C ILITIES. NICE 4 RM SUITE C
C FOR OWNER PLUS LARGE C
C BEDROOM IN BASEMENT. C
C ALL EXPENSES PLUS C
C MORTGAGE WITH NET C
C PROFIT OF $100 PER MO. C
C LICENSED AND OPERAT- C
C ING. PRICE NOW REDUCED C
C BY $3,000 TO ONLY $18,500. C
C CALL 383-4141 OR EVE- C
C NINGS 383-2523 OR 385-4165. C
C CITY TRUST C
C 1306 DOUGLAS STREET C
C C C C C C C C C C C C C C C C

OAKLANDS EXCLUSIVE
3 SELF-CONTAINED SUITES
$15,950

Takes $3,550 to handle. Bal. $100 mthly. SUITE 1, owners, 1 bedrm, liv. rm., gas cab. kit, bathrm. SUITE 2, 1 bedrm, liv. rm., elec. cab. kit., bathrm. SUITE 3, up, 1½ bedrms, liv. rm., cab. elec. kit., bathrm. Stoves and fridges included. Cen. base., oil heat. Dr.-in garage. Pad for parking. Owner supplies hot water and heat. Insulated. Stucco exterior. Pat. roof. To view this charming property, call STAN SAGE, res. 384-4347, of Johnston & Co., 385-2471.

$500 DOWN
2549 GRAHAM ST.

Low monthly poyments on this older home—an ideal handymans special. New wiring and new oil furnace. Call now to view.

MRS. J. W. WALDRON
COLONY HOME SALES
386-3231 or 479-7360

START OR RETIRE

With this dandy 2-bedroom bungalow, HARDWOOD FLOOR and fireplace in the cosy living room, Electric kitchen. AUTOMATC OIL FURNACE. Close to transportation and shops. A good buy at $9,800. Terms if desired.

PHONE MRS. ELLEN SPEERS
385-2471 anytime
Johnston & Co. Ltd.

150 HOUSES FOR SALE

ISLAND HOMES LTD.
2504 Douglas St. 386-2996

OPEN HOUSE
SAT. 1:30 to 5 p.m.
1475 BANFF PLACE
(North End Doncaster)
HIGH VIEW LOCATION
TRADES CONSIDERED
BRAND NEW
FOUR BEDROOMS
RUMPUS ROOM, F.P.

Plus many other extras in this ultra modern home. View from all windows with glimse of the sea. All levels of schools and college close. $19,500 mortgage can be assumed. Terms, mortgages or trades considered. Full price $28,500. Do come and see this home. First time open to view. Mr. Drew, 386-2996. Res. 388-4980.

ROCKLAND
PRIME LOCATION
$5,000 DOWN

A very enjoyable home among other lovely homes with PARK-LIKE PRIVACY. Absolutely beautiful lot. Large foyer leads to well-appointed living room with raised hearth brick fireplace. The equally attractive panelled dining room also has a view of the sea. Excellent family kitchen, 3 large bedrooms and 4-pce. bath off a central hall make for functional living. Basement has 21x14 rec. room with fireplace, bathroom, laundry area and storage. Generously priced at only $24,900 or take over a LOW 5½% mortgage. Call Ken Jensen, 386-2996 or 386-6208.

ESQUIMALT
ROCKHEIGHTS

3-bedrm. NHA, de luxe, spacious home with view. Separate dining room, sundeck, family kitchen. Wonderful daylight basement, lots of room for 1 or 2 extra bedrooms. This is real value at $19,600. See this for sure. Call Mr. MacFarlane, 386-2996. Res. 384-7677.

ATMOSPHERE OF
QUIET DIGNITY

Immediate possession can be given to almost new home of character, located in the new university area on beautifully treed lot. You will instantly like the well-proportioned design and appealing exterior. Inviting entrance hall to gracious "L" liv. and din. rm. Space-age kitchen with dinette area that offers both charm and utility. 3 excellent bedrooms and lovely 4-pc vanity bath complete the main floor. Bonus features offered are 4th bedrm. 2nd bath, sep. laundry rm and 2nd fireplace in roughed-in rec. rm. in full high basmt. Double garage. $24,750 with convenient terms. Ph. Morris Lund, 386-2996 anytime.

MOUNT TOLMIE
SIX ROOMS—PLUS
FULL BASEMENT
$2,500 DOWN ASKED

Smart, nearly new 6-rm plus bungalow. Thru hall with attractive planter. Spacious in-line living and dining rm. Electric cabinet kitchen with dining area. 3 good-size bedrooms. 4-pc Pembroke bath. Full high daylight bsmt. ideal for rumpus room, etc. Dr-in garage. Wide lot giving plenty of room for that boat or trailer. $7500, 5¼% NHA mtge can be assumed, or try your down payment. Pleasant, fenced garden in pleasant residential area. Close to college and all levels of schools. Price just reduced to $14,950. Mr. Drew, 386-2996. Res. 383-4980.

Open House
OPEN HOUSE
OPEN HOUSE
Saturday, 1:30-4:30 p.m.
14 Logan Ave., Gorge District
$8,950

CHARMING white stucco two-bedroom, basement home. Fully fenced garden. Net taxes only $62. Well insulated. Low heating costs.

Phone FRED McLAUGHLIN, EV 2-4231 anytime
Rithet Agencies Ltd.

OAK BAY
SEMI-WATERFRONT

Beautiful ranch-type home on Beach Drive overlooking the sea and Olympics. Three bedrooms, large living room with picture windows to enjoy the wonderful view. Very few steps and easy care garden. Only ten years old. Price $29,500. Call MRS. HELEN WEBB, res. 477-3095. Johnston & Co. Ltd., 385-2471.

NEW DE LUXE

$21,000—Delightful new home, marine views, country, few minutes to downtown. Quality throughout, all hardwood floors, view windows. Six rms, hall, patio, split-level. Roughed-in den and family room in the basement. Level lot in choice area. A beautiful Christmas gift for the whole family. Clear title or on terms. Call Fred Marconi.

EV 6-3941 anytime.
MARCONI REALTY 620 VIEW

DUPLEX
$1,000 DOWN

and live in a comfortable ground floor 2-bedrm suite for $30 a month. A quiet steady tenant in a self-contained upper suite will make the balance of the payment. This well situated duplex has a stucco exterior. OOM heating, separate heavy duty wiring and copper plumbing and is an excellent investment at the asking price of only $8,950. Please call EV 5-6984 for further information.

ABOUT $89 PIT

2-bedroom bungalow, custom built in 1955. Nice starter home for small family. Comfortable size living room, dining area in the kitchen, full basement, landscaped lot, stucco built. Neat as a pin. Located in Cedar Hill Cross Road and Shelbourne area. $13,300. Call Ted Chartres, 385-5508 res., or 385-1448, Gardner Agencies Ltd.

BUILD NOW
WHY?

* $300 WINTER BONUS.
* ON OUR LOT OR YOURS.
* WIDE CHOICE OF PLANS.
* DIRECT FROM BUILDER.

REESON AND PINCH HOMES
Call Charles Morris,
479-2611 anytime.

GORDON HEAD

Two-year-old, three-bedroom home. Split level, double carport with sundeck. Rent is $135 per month. Phone CITY BROKERAGE LTD., 386-3547.

$200 DOWN
$67 PER MONTH

Fairfield 2-bedroom bungalow on a high lot with sea view. Full price $7,150. Call Pat Murphy, 386-3585, Metropolitan Realty Ltd., 1320 Government Street.

$500 DOWN

2-bedroom bungalow, large lot. To view Saturday, between 1 and 4 p.m., 2010 Forbes St.

INNATE HOME BY BUILDER, barry squirrel, 479-7151.

151 COUNTRY HOMES AND PROPERTIES

LARGE FAMILY?
NEED 4 BEDROOMS?
THIS IS IT!

A stucco bungalow on ¾ acre in Sidney. Close to schools. Well insulated, with new auto electric heat. Country living with city amenities. VLA possibilities.
FULL PRICE $13,500
656-1154 K. Drost 656-2427
GORDON HULME LTD.
Sidney, B.C.

3.75 ACRES
3-BEDROOM HOME

Located in Burnside-Wilkinson area. Good farming land or holding property. 2 barns, fenced. Asking $17,500. Call Doug Wedman, EV 3-2420. Byron Price, 1314 Quadra.

METCHOSIN

Approx. 10 acres with 7-year-old home. Asking price $21,500. For more information call FRED ZELON, EV 2-8117 or EV 6-1005. Newstead Realty Ltd.

DEEP COVE, 2-BEDROOM, BASEment home, treed, view, $14,900. 656-2427.

Your Brentwood Realtor
Price Davies Agencies
652-1412 652-1898

150 HOUSES FOR SALE

HAGAR & SWAYNE LTD.
614 Yates Street EV 4-0531
Member of the Real Estate Board

COUNTRY HOME
ON ¾ ACRE WITH
LOVELY OCEAN VIEW

In a secluded LOCATION right in BEAUTIFUL ORCHARD this WELL-BUILT and ATTRACTIVE Home has a LARGE Living room with a HEATILATOR Fireplace and WALL-to-WALL CARPETS — A FINE DINING ROOM with Built-Ins — An OUT-OF-THIS-WORLD Kitchen with BIG EATING SPACE — A Lovely DEN with Built-in bookcases and DESK, an OPEN STAIRWAY leading to a FULL BASEMENT with a NEW HOT OIL FURNACE — NEW WIRING and COPPER PIPING — There are TWO GOOD SIZE Bedrooms up, and AMPLE SPACE for more down. Double Plumbing. The price is $24,500 and for Rapidly Increasing Land-Values and a WELL BUILT Home with LOW TAXES this is a GOOD PRICE.

JOHN BISHOP
EV 4-0531 (Day or Nite)

JOHN DEAN PARK
CONTEMPORARY HOME
ON ½ ACRE WITH
FINE OCEAN-VIEW

ABOUNDING with LUXURY FEATURES this High Class Home has a HUGE LIVING ROOM with Large DINING ROOM in-line — The Kitchen is SOMETHING TO BEHOLD with all YOUNGSTOWN Metal CABINETS, a BUILT-IN OVEN and RANGE and a FRIDGE TO MATCH. There are TWO MAMMOTH SIZE BEDROOMS and a BEAUTIFUL RUMPUS ROOM with BAR. A Big UTILITY ROOM with WASHER & DRYER connections and WORKSHOP AREA. There is a BIG storage room and a CARPORT. This FINE HOME has EXPENSIVE DRAPES AND WALL-to-WALL CARPETS all INCLUDED. The ASKING PRICE of $28,500 is an EXCEPTIONAL VALUE. SEE IT TODAY!

JOHN BISHOP
EV 4-0531 (Day or Nite)

LARGE FAMILY HOME
4-6 BEDROOMS
FOR ONLY $11,250
FINE CONDITION

This is a BIG OLD HOME which has been WELL KEPT. It has a NEW AUTOMATIC OIL FURNACE, New Cement front steps. There is a COZY LIVING ROOM with a fireplace, a FULL DINING ROOM and a BIG KITCHEN. There is a FULLY FENCED GARDEN with FRUIT TREES and a DRIVE-IN Garage. This may not be a Luxury home, but it is a TERRIFIC VALUE. GOOD TERMS can be arranged

JOHN BISHOP
EV 4-0531 (Day or Nite)

PROFESSIONAL
WOMAN
BACHELOR, BUSINESS
PERSON OR COUPLE
HERE IS YOUR
DREAM HOME

This SUPER CONTEMPORARY HOME designed by JOHN DI CASTRI is DESIGNED for someone with ARTISTIC TASTE and IMAGINATION. Built and occupied by a FAMOUS WRITER this FANTASTIC HOME has a HUGE LIVING ROOM with the BIGGEST, COPPER-HOODED FIREPLACE you have EVER SEEN — Built-in BOOKCASES, French sliding doors to a LOVELY SECLUDED PATIO with a Rippling POND and facing a LARGE WOODED GARDEN with mostly TREES, PERENNIALS and Shrubs. There is just ONE LARGE BEDROOM with a HUGE, lighted, walk-in Closet. The Bathroom is BLACK ARBORITE and there is a SMART KITCHEN and a small Dining area. This is a rial BELIEVE-IT-OR-NOT Home. If it is YOUR SIZE you WILL BUY IT! The Land alone (0.9 ACRE) is worth over $8,000 and the Home COULD NOT BE BUILT TODAY for under $28,000, but you can BUY THIS NOW for ONLY $24,500. NO DRIVE-BY'S at owner's request.

JOHN BISHOP
EV 4-0531 (Day or Nite)

OAK BAY
LUXURY HOME
NEAR UNIVERSITY

On a BEAUTIFULLY WOODED LOT over 250 ft. deep by 85 ft. wide, this FANTASTICALLY lovely home has A DIGNIFIED entrance hall with a ROMAN TILE WALL and a SLATE FLOOR. The SPACIOUS LIVING ROOM with FLOOR TO CEILING Roman Tile Fireplace has EXPENSIVE Wall-to-Wall Carpets OVER GLEAMING HARDWOOD. The GUEST SIZE Dining room with a BEAUTIFUL CRYSTAL CHANDELIER accommodates your BIG DINING SUITE. The Kitchen is beyond description and has EVERYTHINB — Garburator, built-in THERMADOR Range and TWO OVENS. Enclosed LAUNDRY. BREAKFAST ROOMETTE with picture window facing the LOVELY SECLUDED rear garden. THREE LARGE bedrooms. THREE FULL BATHROOMS. There is a LARGE RUMPUS ROOM with raised fireplace, a COOLROOM and MANY MANY extra features. SEEING IS BELIEVING. CALL AT ONCE to VIEW this WELL-PRICED Residence at ONLY $34,900.

JOHN BISHOP
EV 4-0531 (Day or Nite)

3 BEDROOMS
ONLY 6 YRS. OLD
$14,950 - TERMS

Well built stucco home located on a very QUIET Street close to SACRED HEART SCHOOL. Large in-line living-dining room with LOVELY RAISED HEARTH FIREPLACE. BRIGHT kitchen with OODLES OF CUPBOARD SPACE. Thru hall plan featuring BRICK PLANTER IN ENTRANCE. Pembroke bath. Automatic oil heat in full basement. Drive-in garage.

ORV. FOX - 384-0531

LANSDOWNE SLOPE
3 BDRS - $22,500

A PRESTIGE LOCATION INDEED! GLEAMING white bungalow type of home offering 1450 sq ft. of SPACIOUS LIVING. Large living room with MANTLE FIREPLACE. Separate FAMILY SIZE dining room. Dream kitchen with built-in nook, utility off. Full BRIGHT BASEMENT with REC. ROOM and built-in BAR. Drive-in garage, workshop area. BEAUTIFULLY LANDSCAPED HIGH LOT WITH SWEEPING VIEWS OF THE CITY AND OLYMPICS. The opportunities of buying a QUALITY HOME in this area ARE RARE. THIS WILL NOT LAST! CALL ME NOW!

ORV. FOX - 384-0531

LAKEHILL AREA
NO BASEMENT
NO STEPS

Here's the ideal RETIREMENT or STARTER HOME. Extra large LIVING RM., TWO BEDROOMS and DEN, very MODERN KITCHEN, DINING AREA and UTILITY wired for W. and D. LOTS and LOTS of STORAGE SPACE. AUTO. H.A. HEAT, CARPORT and nice level lot. This home is only 3 YEARS OLD and is in BEAUTIFUL CONDITION thru-out. Asking $13,250. Very Easy Terms.

DON ROBBINS
384-0531 385-7161

GORDON HEAD
QUIET CUL-DE-SAC
NEAR SHOPS
AND SCHOOLS

An IMMACULATE HOME offering COUNTRY LIVING yet close in. The large comfy LIVING RM. with its ROMAN TILE FIREPLACE looks unobstructed out over Mt. Douglas. A large DINING ROOM, MODERN KITCHEN and THREE good sized BEDROOMS are all on the one floor, while the full BASEMENT has a DR-IN GARAGE, REC. RM., WORKSHOP and UTILITY wired for W. and D. A lovely CONCRETE PATIO on the sunny side makes the summers worth while. The garden is just full of bulbs, shrubs and fruit trees

Asking only $15,900

DON ROBBINS
384-0531 385-7161

151 COUNTRY HOMES AND PROPERTIES

BRENTWOOD BAY
TWO
WONDERFUL HOMES
WITH
WONDERFUL TERMS
BOTH TWO YEARS OLD

Let me show you these outstanding homes, close to shops, schools and bus line.

I. * Cathedral entrance with carpeted stairs to upper and lower levels.
* UPPER—Living rm, fireplace, dining rm, w/w carpets, cab kitchen, 3 bedrms, sundeck.
* LOWER—Lge panelled rumpus rm, one bedrm, utility rm and workshop. O-O-M heat.
* Lge landscaped corner lot, paved driveway.
PRICE $18,500 — $2,500 DOWN

II. * Cathedral entrance to upper and lower levels
* UPPER—Lge living rm with fireplace, dining rm, cab kitchen with bar, vanity bathrm, 3 bedrms.
* LOWER—Lge rumpus rm, one bedrm, 2-pce bath and shower stall, utility rm, workshop, O-O-M hea., attached garage.
PRICE $16,900 — $4,000 DOWN

To view either of the above please call EV 5-5435: Al Vickers, 652-2266.
P. R. BROWN & SONS LTD.

NORTH SAANICH
VLA
6 PLUS ACRES

A 3-bedroom home plus a one-room self-contained cabin (intercom between main house), 3 registered artesian wells, workshops and chicken runs, wired for 220 and copper piping. Food stall and parking facilities on highway, newly planted berry canes, fruit and hazel nut trees, property fenced and now partly under cultivation for garden produce.
FULL PRICE FOR THIS TERRIFIC BUY — $17,500
To view call EV 2-8117 or 479-3673 anytime.
RON SEDGER
Newstead Realty Ltd.

ONE HAPPY ACRE

Plus a new 2-bedroom home, snuggled down under towering evergreens, this is a delightful property. Pleasant view over the broad METCHOSIN VALLEY. Clear title on asking price of $13,000. Terms if desired. Don't miss it. To view phone

MRS. ELLEN SPEERS
385-2471 anytime

ANOTHER HAPPY ACRE
PLUS

More like 1½ acres of trees, fruits, berries, wonderful garden spots, hen house, garage with workshop plus a TRULY HOMEY OLDER HOME which has been fully renovated. Many extras to go with this ideal family home close to schools and ½-hr bus. Full price $13,800. Terms.
PHONE MRS. ELLEN SPEERS
385-2471 anytime
Johnston & Co. Ltd.

BRAND NEW DUPLEX
$24,999
1 ACRE

New duplex with 2 bedrooms, living room, spacious electric cabinet kitchen. Full, high, cement basement which also could be developed. Two-car garage and a small cottage. Spectacular view from this Pat Bay Highway property. A truly good investment. VLA possibility. Call now to view.

MRS. J. WALDRON
COLONY HOME SALES
386-3231 or 479-7360

UNUSUAL OPPORTUNITY
for
EXCELLENT FUTURE
BUSINESS POTENTIAL

Almost 28 acres, year round stream, 2 good wells, one third across E&N Railway and proposed new highway. Readily subdividable into three properties with highway frontage. Beach is only 100 yards away with public access. Property is partially cleared, good soil, some timber and sweeping views of Georgia Strait. Over 180 ft. frontage on Island Highway, Qualicum Bay. Full price $15,000. Low down payment, trades considered. Vendor will carry balance. Call B. HUGHES, 386-6402, or EV 4-8126.

PEMBERTON, HOLMES LTD.

BRENTWOOD
15-ACRE FARM

Excellent holding property Large 3 bedroom house, barn and other outbuildings. Frontage on two roads. Good fertile land on a gentle slope. Asking price $27,000. An additional 15 acres are available at approx. $1,500 per acre. To view call

FRED ZELON
EV 2-8117 EV 6-1005
Newstead Realty Ltd.

BRENTWOOD VIEW

3-year-old, 2-bedroom bungalow on two legal lots. Owner moving to Vancouver. Sacrifice at—
$15,000

Blake Crothers, 386-7521.
BOORMAN INVESTMENT CO. LTD.
1111 Government Street.

152 WATERFRONT PROPERTIES

OVER 350 FT. OF
WATERFRONT
SHAWNIGAN LAKE

The proud owners of these valuable 2 acres, which have potential subdivision possibilities, must sell. This choice waterfront property offers treed seclusion. Completely renovated year-round bungalow featuring 3 bedrooms, spacious living room with fireplace, separate dining area and modern electric cabinet kitchen. O-O-M heat. Low taxes.

ASKING $28,000
TERMS
Exclusive with Robert Mikitka
386-7321 anytime
BOORMAN INVESTMENT CO. LTD.
1111 Gov't. St.

SEE BEAUTIFUL PIERS ISLAND
240 Acres—150 acres donated to property owners—Parkland — cannot be subdivided — 35 minutes from Victoria, less than 1 mile by water from Swartz Bay; 17 beaches—3 miles of waterfront. Lot owners represent every profession imaginable, 8 lots now available, approx. 100 ft. waterfrontage and ½ an acre. Easy flexible terms—from $3,150 to $4,550. Discount for cash. Free transportation for interested buyers. For brochures and further information, phone FRASER BISCOE, office 382-9413; residence 382-1326.
750 Pandora

SIDNEY WATERFRONT

Several excellent, sewered ocean front lots for sale in a most desirable area at prices you can afford. All lots are good-sized, level, treed with nice sand and gravel beaches. Close to all conveniences, yet secluded. Price from $4,500.

BILL FRASER—EV 4-0531
Hagar & Swayne

NEARLY 5 ACRES
212' WATERFRONT

Close to 5 acres of waterfront property in the Sooke area. Mostly cleared. Close to a main road.
$12,950
388-4271 MRS. LAVENDER EV 3-9120
J. H. Whittome & Co. Ltd.

80' CHOICE WATERFRONT
Shawnigan Lake. $6,800. Charlie Savage 385-5794, 384-4437.
Clarke & Wallace Realty Ltd.

153 WANTED TO BUY HOUSES

ATTENTION

Home owners in Uplands, Willows and Lansdowne areas — I have cash-to-mortgage buyers waiting. Good Homes in other areas also in demand. Call FRED T. OWENS at no obligation. 386-6741, anytime, or res. 382-7027. Northwestern Securities Ltd.

153 WANTED TO BUY HOUSES

URGENTLY REQUIRED
FAIRFIELD

The vicinity of Brook, Richardson and Warren Gardens is desired by this newly arrived couple. They will pay all cash for a modern, two-bedroom, basement home in this area. Garage essential. Immediate action on this genuine request. Also required is a 3-bedroom (or 4) home in Town & Country-Mount View area. This client, whose home I have just sold, has substantial cash down. He insists on full basement with rumpus room or area for one. Up to 15 years old is OK. Please call L. Marshall, c/o Fairfield Realty, EV 5-9765.

YES, I'M IN
CONSTANT CONTACT
WITH ALBERTANS

who are moving to the Coast. These folks seem to invariably buy for cash or cash to mortgage. Their present needs are homes in the $13,000 to the $25,000 range. If yours is for sale, please call me for goodness sake! Maybe I do not know about it. To effect a quick sale, please dial 385-6741 anytime.

Ask for John Molyard
Northwestern Securities Ltd.

DO YOU LIVE
NEAR MAYFAIR?

Because of our location, several employees of Mayfair have asked us to find homes for them in this vicinity or the High Quadra area. If you have a home you wish to sell in the $10,000 to $17,000 bracket, our financial facilities will enable you to sell for cash now. Phone JACK WILLIAMS at 386-2955.

MAYFAIR REALTY LTD.
MAYFAIR MALL, DOUGLAS ST.

URGENT
YOUNG FAMILY

SCHOOL TEACHER REQUIRES 3-BEDROOM HOME WITH EXTRA ROOMS FOR IN-LAWS OR POSSIBLE BASEMENT SUITE. PREFERABLY in OAK BAY, FAIRFIELD, GORDON HEAD OR ANY GOOD DISTRICT. $15,000 TO $18,000. IF YOU ARE CONSIDERING SELLING SUCH A HOME, PLEASE PHONE TOM GREEN AT 385-2471 ANYTIME, JOHNSTON & CO., RES. 383-4319.

OAK BAY, PLEASE!

We definitely require a spacious four-bedroom home with double plumbing, den or family room, large living room and separate dining room if possible. A large lot is preferred but our client will consider any property with suitable accommodation in the Uplands or any good area. Listings or enquiries will be treated with discretion. Please call—
Eric Graham 386-7521 anytime
BOORMAN INVESTMENT CO. LTD.
1111 Gov't. St.

RETIRED COUPLE

Requires home in good condition with two bedrooms, a dining room and a good sized living room. Must have HOT WATER HEAT. WILL PAY CASH. Prefer NOT TOO CLOSE to neighbors.

JOHN BISHOP
Hagar & Swayne 384-0531

I AM DESPERATE

Once more I appeal to you for help in locating a young couple that have just arrived from Regina. I need a two or three bedroom home not over $13,000 in Fairfield, Haultain, Gorge or Esquimalt. If you can help please call me now. No obligation. Mrs. V. Roberts. EV 2-8117 or EV 2-1888. Newstead Realty Ltd.

NEED YOUR HELP

WANTED—2-bedroom bungalow with or without basement. $12,000 cash.
THREE-BEDROOM, basement home, up to $14,000, ½-acre or more. Colwood area.
WATERFRONT (or view) property. Deep Cove area. Up to $25,000.
BILL SQUIRES, EV 5-6741, anytime.
Northwestern Securities Ltd.

WANTED AT ONCE

Two-bedroom home with or without basement for cash client who has just arrived and wishes to be located by Jan. 15. Price range $12,000 to $14,000.

P. G. Jackson Real Estate
631 Fort St. EV 2-0852 anytime

WANTED—V.L.A. APPROVED
1-5 acres with trees, good soil, within 3-8 mile circle, near schools, modern house under 10 years with basement and automatic oil heat, 2 or 3 bedrooms, large separate garage or shed preferred, occupancy Jan. 15, 1966. Up to $18,000, principal only. 478-1368, 6-10 p.m. All day Sun

IT'S KILSHAWS

1115 FORT ST.

AUCTION

The Contents of Three Lovely Homes and Estate

FINE FURNISHINGS

CHOICE RUGS, APPLIANCES

TONIGHT AT 7:00

Danish Walnut and Mahogany Mr. and Mrs. Bedroom Ste.

Danish 5-pc. Teak

9-pc. Oak and Walnut Dining Suites

Inlaid Mahogany Settee and Occasional Chairs, 2-pc. Danish Lounge and Nylon Chesterfields, China Cabinets, Coffee Tables, Rockers, Chests, Dressers, Firescreens, Etc.

Quality 9x12 and 7x10

BRITISH INDIA RUGS

Broadlooms, Nylon Rugs

Portable and Console TV Sets

Deepfreeze (as new))

Refrigerators and 30" Electric Ranges

Automatic Washers, Electric Guitar, Stereo Player, Etc.

China, Glassware and Bric-a-brac

Over 400 Lots for Your Inspection

Kilshaws Auctioneers Ltd.

384-6441

1115 Fort Street

For Your Sale or Cash Guaranteed Appraisal Call Kilshaws.

Newspaper Advertising Stimulates Buying

LUNDS AUCTION

TOMORROW

9:30 A.M.

View Today to 5:30 p.m., Tomorrow from 8 a.m.

CARS

58 STUDEBAKER (Completely Overhauled)

52/53 AUSTIN (Good Running Order)

53 HUDSON JET (Good Order)

FURNISHINGS

Including several Chesterfield Suites, Bedroom Suite, Youth's Bed, Playpen, Etc.

TWIN BEDROOM SUITE

Quantity of Long-wearing WALL-TO-WALL CARPETING

(Removed from an apt. block.)

CROWN ASSETS' SURPLUS EQUIPMENT

Lifebuoys, Buoy Markers, Barricoes, Life Jackets, Canvas Covers, Propeller, Stainless Steel Pans, Cooking Pots (40 to 60 qts.), Milk Cans, Etc., Etc.

GARDEN and CARPENTER'S TOOLS

Block and Tackle, Extension Ladder, French Doors, Ranges, Refrigerators, Washers, China, Glass, Shrubs, Etc.

LUNDS AUCTIONEERS & APPRAISERS PHONE EV 6-3308

926 FORT STREET

Finest Auction Facilities

CONSIGN TO MAYNARDS

388-5191

DEFENCE CONSTRUCTION (1951) LIMITED

PROJECT: Interior Painting 9 Buildings, Work Point Barracks, Victoria, B.C.

File: 535-V3-6

SEALED TENDERS, marked as to content, addressed to the undersigned, will be received until 3:00 p.m. E.S.T. WEDNESDAY, January 12, 1966.

Specifications and tender forms will be on view at Builders' Exchanges at Vancouver, Nanaimo, Victoria and DCL Vancouver Branch Office, and may be obtained by Prime Contractors only from DCL Plans Section, Ottawa, at the address below on deposit of $25.00 payable to Defence Construction (1951) Limited.

Security deposit as called for in the Tender Documents must accompany tenders.

N. J. SMITH, Secretary,
6th Floor, Kenson Building,
235 Metcalfe Street,
OTTAWA 4, Ontario.

TENDERS WANTED

Sealed Tenders marked "Tender—Group Life Insurance," are invited by the Board of School Trustees for a teachers' group life plan to be effective January 1st, 1966. Specifications and tender form may be obtained from the School Board Office, James Street, Duncan, B.C. Tenders must be in the hands of the Secretary-Treasurer, School District No. 65 (Cowichan), Box 190, Duncan, B.C., by 2:00 p.m. Monday, December 6th, 1965, at which time the tenders will be opened in public. The lowest or any tender will not necessarily be accepted and the Board of School Trustees reserves the right to reject any or all tenders without explanation. No tender will be considered having any qualifying clauses whatsoever.

OTHER LEGAL ADS ON PAGE 8

THE CORPORATION OF THE DISTRICT OR CENTRAL SAANICH

NOTICE OF REFERENDUM

Pursuant to By-Law No. 232, being the proposed Regional District Hospital Referendum By-Law 1965, a copy of which by-law may be inspected at the Municipal Hall, Saanichton any week day except Saturday between the hours of 9 a.m. and 5 p.m. between the date of this notice and the day of election, public notice is hereby given that a referendum will be held in the District of Central Saanich and that a vote of the owner electors will be taken on the following question set out in ballot form:

THE CORPORATION OF THE DISTRICT OF CENTRAL SAANICH

REFERENDUM

(December 11, 1965)

PROPOSED REGIONAL DISTRICT - HOSPITALS

ARE YOU IN FAVOUR OF THE DISTRICT OF CENTRAL SAANICH SHARING IN THE COST OF THE GRANTING BY THE PROPOSED "REGIONAL DISTRICT OF THE CAPITAL OF BRITISH COLUMBIA" OF AID FOR PURCHASING, BUILDING, ENLARGING OR EQUIPPING HOSPITALS IN THE SAID PROPOSED DISTRICT ON THE FOLLOWING BASIS:

The annual cost shall be apportioned among the member municipalities liable to share in such cost as follows:

1. One-half such costs shall be apportioned on the basis of assessed values which may be taxed in the immediate preceding year for school purposes (excluding the property of the British Columbia Hydro and Power Authority) in the case of the electoral areas and for general municipal purposes in the case of the incorporated municipalities and one-half on the basis of population.
2. The total annual cost to be requisitioned in any one year pursuant to this function shall not exceed the product of two mills levied on the total of the assessed values referred to above.

YES

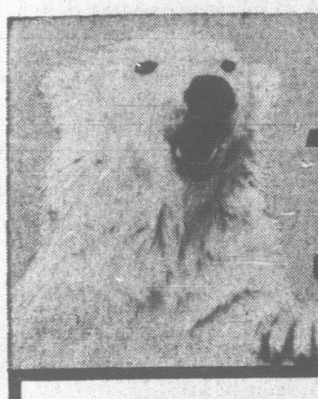
NO

The vote will be taken at the following polls:
Women's Institute Hall, Brentwood Bay,
Women's & Farmers' Institute Hall, Keating, and the Municipal Hall, Saanichton,

on the 11th day of December, 1965. The polls will be open from 8 a.m. in the forenoon to 8:00 o'clock in the afternoon of which every person is required to take notice and govern themselves accordingly.

F. B. DURRAND,
Returning Officer.

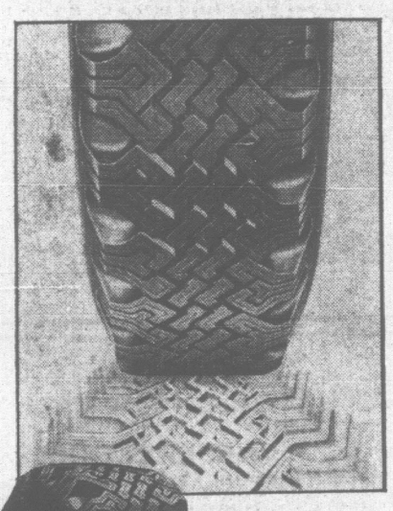
Dated this 18th day of November, 1965.



DUNLOP

SNOW TIRES

GRIP ICE AND SNOW LIKE A POLAR BEAR



BUY ONE

AT OUR SPECIAL SALE PRICE AND GET YOUR

SECOND TIRE 1/2 PRICE

YOU SAVE $12.45 750/14



DUNLOP NYLON SILENT TRACTION SNOW TIRES

This is your opportunity to save NOW, while our special offer lasts! Don't wait until the big rush begins! Dunlop Silent Traction Snow Tires are Canada's only true "Low Profile" snow tires. This is the most revolutionary snow tire development in twenty-five years, offering you these exclusive features:

- Low profile hugs more road surface for better stability, more powerful traction and longer life!
- Three different gripping levels. One tread level for light snow, one for packed snow, and one for hub-deep snow!

	BLACKWALL					WHITEWALL				
Size	Deal Price	1st Tire	2nd Tire	You Save	Size	Deal Price	1st Tire	2nd Tire	You Save
560/590 600/13	$31.38	$21.25	$10.13	$11.12	560, 590 600/13	$35.22	$23.55	$11.77	$11.78
700/14	35.35	23.90	11.45	$12.45	700/14	39.75	26.50	13.25	$13.25
750/14	37.35	24.90	12.45	$12.45	750/14	41.48	27.65	13.83	$13.82
800/14	39.45	26.30	13.15	$13.15	800/14	43.88	29.25	14.63	$14.62
670/15	37.35	24.90	12.45	$12.45	670/15	41.48	27.65	13.83	$13.82
710/15	39.45	26.30	13.15	$13.15	710/15	43.88	29.25	14.63	$14.62

FREE INSTALLATION



NOW YOU CAN DRIVE SAFELY ON ICE

with deep-biting tungsten metal studs.

Whether you already have snow tires or intend to buy a new set, be sure you get details on this revolutionary safety feature. Let our tire technicians show you how inexpensive winter studs really are.

PRICES ON REQUEST



Silverseal WINTER TREADS

A dependable rugged winter performer that's priced to suit your pocket-book! Made from only the finest casings. Backed by a new tire guarantee. Here's Dunlop quality at an unusual low price, only 750x14. Per Pair **$25.00**

DUNLOP TIRE SALES AND SERVICE CENTRE

2650 DOUGLAS EV 2-8228

USE ANY NATIONAL CREDIT CARD

SHOP-EASY BUDGET BEATERS

BABY BEEF BARGAIN BONANZA

For Tasty, Tender Baby Beef Trimmed Waste Free for You

STEAKS	SIRLOIN, CLUB, RIB	Lb. 75c
Round Steak or Roast		Lb. 69c
CROSS RIB ROAST		Lb. 59c
POT ROAST	Boneless Plate and Point	Lb. 55c
SHORT RIBS	Lean, Meaty	Lb. 33c
BACON	Breakfast Delight, Sliced Side	Lb. 79c

	Sides	Fronts	Hinds
BABY BEEF	Lb. 49c	Lb. 39c	Lb. 59c

PRODUCE FEATURES

GRAPES	California Emperor	2 Lbs. 19c
GRAPES	Almeria and Ribier. Crisp and Juicy	Lb. 19c
APPLES	McIntosh, Cello bag	4 Lbs. 49c
CARROTS	Local, Fresh and Crisp	2 Lbs. 19c

JUST ARRIVED—FIRST OF THE SEASON—JAPANESE

MANDARIN ORANGES

COMPETITIVE PRICES

GROCERY FEATURES

COFFEE	Maxwell House, All Purpose	Lb. 69c
ICE CREAM	Party Time, 6-pt. carton	89c
CAKE MIXES	Robin Hood Celebration, 19-oz.	3 for $1.00
MEAT PIES	Banquet, Assorted, 8-oz.	4 for 79c

Toilet Tissue	Cashmere, 4-roll pack	35c	**Peas**	Malkin's, Choice, 15-oz.	7 for $1.00
Cheese Slices	Country Fair, 8-oz.	3 for $1.00	**Gala**	Liquid Detergent, 24-oz.	59c
Pork and Beans	Malkin's, 15-oz.	7 for 99c	**Tomatoes**	Malkin's Choice,	2 for 59c
Peaches	Lynn Valley, 15-oz.	4 for 89c	**Tea Bags**	Salada, 60's	79c

These and Many More Money-Saving Specials at Your Favourite Shop-Easy Store

Prices in Effect Through Saturday, November 27

SHOP-EASY Westfair Affiliate

We Reserve the Right to Limit Quantities

Advertised prices also apply to our SHOP-EASY STORE located in the heart of the business centre, DUNCAN, B.C.

STORE LOCATIONS:
107 Ingram Ave., DUNCAN, B.C.
Sooke Centre, 2038 Otter Point Road
Royal Oak Shopping Centre
230 Cook St. Shelbourne Plaza
Cadboro Bay Shopping Centre
2187 Oak Bay Ave. Colwood Plaza

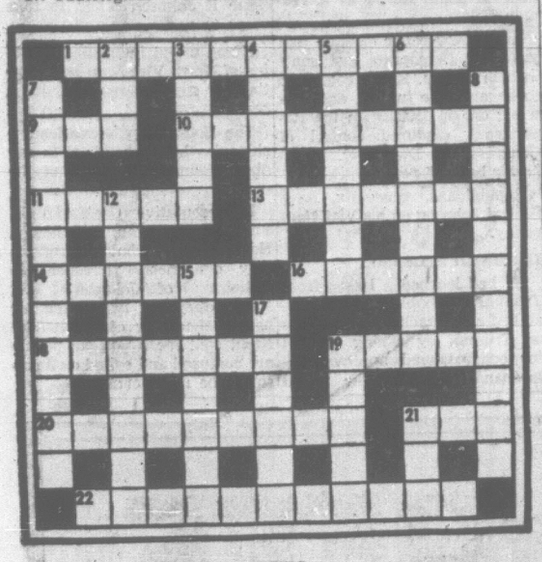
SHOPPING HOURS
Shop 9:00 a.m. to 9:00 p.m. Monday through Friday; 9:00 a.m. to 6:00 p.m. Saturday at the Shop-Easy Stores located in the Shelbourne and Colwood Plazas.

CRYPTIC CROSSWORD

ANSWER TO WEDNESDAY'S PUZZLE

ACROSS
1. Rule
3. Aptitude
9. Leaders
10. Trace
11. Grandparents
13. Tenant
15. Coddle
17. Tautological
20. Drawn
21. Counter
22. Startled
23. Shed

DOWN
1. Relegate
2. Llama
4. Postal
5. In the long run
6. Unacted
7. Even
8. Herd-instinct
12. Well-bred
14. Niagara
16. Cloche
18. Catch
19. Odds



CLUES

CLUES ACROSS
1. The art of mummy-making, perhaps (11)
9. Wicked one taking 100 in two halves (3)
10. Is the girl in? Backward boy will get the sack! (9)
11. As the change means speed . . . (5)
13. . . . ignited newspaper boss's work (7)
14. Quadruped swallowed article and became husky (6)
16. This hag sat stupefied with horror (6)
18. Leg injured with twisted nail —hence love in a mist! (7)
19. Collect the leavings — article in the valley (5)
20. Former farm machine is used for taking stuff out (9)
21. Owns some 11 and 16 (3)
22. Public-house club one can enter without payment and difficulty? (4-3-4)

CLUES DOWN
2. Those who strike it make a lucky hit (3)
3. Barrier put up by those who are shifty? (5)
4. It grated when the artist hurried (6)
5. Materials for fencing and banter (7)
6. Captivate by using a fine cast (9)
7. Dexterous, having appropriate workmen (5-6)
8. Giddy-mindedness as experienced by pilots? (11)
12. Killing result of joke on shilling? (9)
15. Many in furious rescue from fire (7)
17. Box not to be stood on end on vehicle (6)
19. Prickly bush planted in spring or September (5)
21. Part of British Isles belongs to him (3)

SOLUTION MONDAY

Some Smiles Leave That Vacant Look

By DOUG BAILEY

MIAMI, Fla. (AP) — Scientists have discovered tooth decay is a highly contagious disease, not a defect you inherit from your parents, says a University of Miami researcher.

That means if you have a good set of choppers but marry somebody with a mouthful of cavities, you are imperilling your ivory smile.

The researcher, Dr. Doran D. Zinner, said that "if an individual does not have a certain type of bacteria in his mouth, he will not get caries (cavities)."

You can eat all the candy, cake and soda pop you want if you don't have these bacteria, Zinner said, and your teeth won't decay.

If you do have the bacteria, every time you eat something with sugar in it, you are giving the bacteria food, allowing them to destroy your teeth.

The bacteria are transmitted by direct contact, said Zinner, a dentist-microbiologist who has been studying tooth decay with four colleagues for the last five years.

Four main types of bacteria have been found. Each destroys teeth at different speeds.

The best protection against tooth decay discovered so far is fluorides, Zinner said.

Not only do fluorides kill the bacteria but they also become part of the crystal surface of the teeth and act as a wall against new bacteria, he said.



HE GIVES AWAY GRAND PRIZES

Is there something you want to know? Do you want to win a set of valuable books or other instructive prizes? Then ask Andy.

Andy will answer questions submitted by child readers and those who submit the questions he selects to answer will receive worthwhile prizes.

The youngster who asks the first question answered each day receives a 20-volume set of the World Book Encyclopedia and of the second question a Hammond Atlas or Globe.

Andy sends a complete, 20-volume set of the World Book Encyclopedia to Christina Gerber, age nine, of Williamsport, Pa., for her question:

Who invented paper?

Our world of today is full of man-made wonders. There are plastics to make bright Christmas toys, dresses of smooth dacron and even unbreakable cups. These and other man-made wonders are new. But let's not forget that our crispy paper is a man-made wonder that started long ago and far away.

Anyone can make a sheet of paper from shredded rags or stringy plant stalks. People started to write and read thousands of years ago, and in all that time they have found many different ways to make their paper. Long ago, the people of Egypt made stiff pages from rushes. They lived along the muddy banks of the Nile River where tall papyrus reeds grew in the swampy ground. The Egyptians dried these rushes, sliced them and pressed them flat. Then they pasted the flat layers together to make scrolls of stiff papyrus paper.

When Columbus set sail for America, all the countries of the Old World were making paper of some kind. Some used the stringy stalks of the blue-flowered flax plants. They dried and shredded the threads and mixed them with water and a gummy glue. Then they scooped up the wet mixture in a tray with a bottom of openwork net. Most of the water drained away and left a flat layer of tacky threads in the tray. This was dried out in an oven or in the sun, and it became a sheet of paper.

Other people shredded linen rags and mixed them with watery glue. They, too, sifted and dried their mixtures in wire trays. Some people did their writing on animal skins. After eating the meat of a sheep, they soaked its skin in a special mixture to stop it from rotting. Then they stretched it on a frame and dried it in the sun. The finished page was called vellum.

Wrote on Silk Scripts

The people of China did their pretty picture writing on strips of silk. This was long before the invention of papyrus, rag paper or vellum. We live in 1965 A.D., and the experts tell us that our kind of paper was made first in 105 A.D. It was made in China 1,860 years ago by a minister of public works whose name was Ts'ai Lun. He made a mushy pulp from mulberry bark, and his finished paper was a matted layer of woody threads. Most of our paper today also is made from wood pulp. The woody threads are shredded from chips of sturdy lumber.

Other countries one by one learned Ts'ai Lun's trick for making paper from wood pulp. The Arabs learned it from the Chinese prisoners of war and made it in old Bagdad, and the Crusaders found samples of their paper in the Holy Land. Shredding the wood to pulp was hard work, and for a long time most countries in Europe made their paper from shredded rags. About 100 years ago a machine was invented to chomp logs into woody fibers. And step by step people learned to make less costly paper from wood pulp.

Regiment Sets Annual Dinner

Canadian Scottish Regiment (Princess Mary's) will hold its 28th annual Game Dinner Saturday at Bay Street Armory.

Hosts for the affair will be Lt.-Col. D. R. Coell, commanding officer and the officers of the regiment.

Guest speaker will be Lt.-Col. C. L. Kirby, commanding officer of the First Battalion Queen's Own Rifles of Canada, who recently returned from a tour of duty in Cyprus.

Among the guests will be Col. The Hon. Frank M. Ross, former lieutenant-governor of British Columbia, Education and Labor Minister Leslie Peterson, and Municipal Affairs Minister Dan Campbell.

YOUR HEALTH

Patients Who Fail To Follow Orders

By DR. WALTER ALVAREZ

A recent study by the American Medical Association shows that about a third of all patients fail to follow the orders or suggestions of their physicians.

The study was made by Dr. M. S. Davis, Ph.D., of Cornell University Medical College in New York City. He said that the persons least likely to take their doctor's advice are the older ones — between 45 and 65 — and more often women than men. In many cases, the person is poor and poorly educated. Often he has so little money that he cannot pay for the medicine.


Alvarez

I remember a retired saleswoman of 60 who came to me with symptoms strongly suggesting a cancer somewhere in her digestive tract. I told her to go to an X-ray lab and be studied, but she did not do it. When I remonstrated with her, she said that she had not been able to afford a complete study. I got her to have at least her stomach X-rayed. This was normal. I tried to get her to go to a free clinic, but she was too proud to do this. Some months later, she wrote to chide me for not having insisted that she go right away for a complete study, because when eventually she got her large bowel X-rayed, there they found a cancer.

Dr. Davis based his report on non-cooperating patients after summing up what had been learned during 27 previous studies of patient non-compliance. Also, he studied the answers given to questions put to 132 senior physicians and 86 junior physicians or senior medical students working in a medical school. What was found was that the orders most frequently ignored are those which require that the person change some habit or behavior, such as heavy smoking or heavy drinking, or too heavy eating, or going to bed very late.

★ ★ ★

Often the patient who is told he needs an operation puts it off. I have known women who put off on operation for cancer of the breast for more than six months. Many people are so afraid of surgery that they just won't go even to have a cancer cut out.

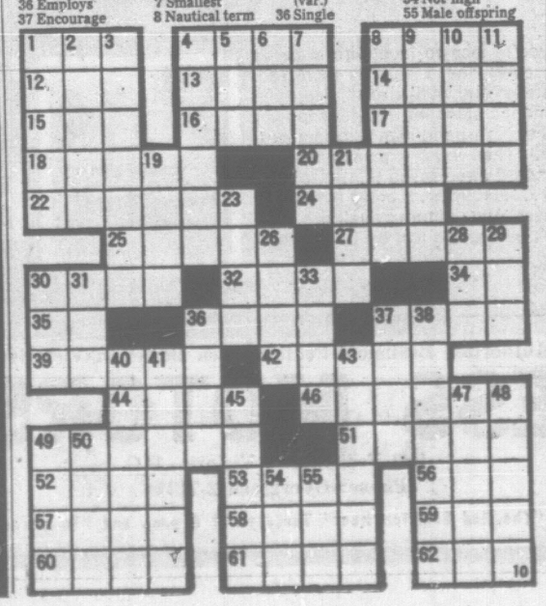
Curious Animals

ACROSS
1 Tibetan ox
4 Aquatic mammal
8 Julius Caesar's ox
12 Exposed (poet.)
13 Expect
14 Number
15 Arthurian knight
16 Offshore
17 Borrowed money
18 Marine eagles
20 Condition
22 European animals, in summer fur
24 Be silent
25 Peculiarity
27 Conifer tree
30 Pedal digits
32 Dry, as champagne
34 Accomplish
35 Preposition
36 Employs
37 Encourage
39 Long for
42 Mockery
44 Loyal (Scot.)
46 Gun-cleaning gadget
49 Dismay
51 Zoo equine
52 Jump
53 Too
56 Cloth measure
57 Noun suffix
58 Heath
59 Diminutive of Roland
60 Asterisk
61 Grain beards
62 Foreign agent

DOWN
1 Bonds for oxen
2 Aside
3 Fundamental idea
4 California mountain
5 Dawn goddess
6 Mimic
7 Smallest
8 Nautical term
9 Engaged in a tumult
10 Two-toed sloth
11 Japanese coins
19 Auricles
21 Social sensitivity
23 Kinsmen
26 Not kosher (var.)
28 Fruit drink
29 Decompose
30 Plaything
31 Undivided
33 Alkaline land (var.)
36 Single
37 Summit
38 North African tribesmen
40 Peruvian animal
41 Harvester
43 Shaving implements
45 South American ruminant
47 Lower deck (naut.)
48 Dawdle
49 Tavern brews
50 Shut in
54 Not high
55 Male offspring

Answer to Previous Puzzle

C	O	L	D		B	E	L	A			S	O T
A	R	I	A		A	D	A	R			E	M U
S	L	O	U	C	H	I	N	G		N	I	B
H	E	N	N	A		T	A	O	I	S	T	S
			T	U	B	E		T	R	I		
R	A	T		S	O	D	A		A	T	O	M
E	L	A	T	E	R		N	A	T	I	V	E
D	E	C	I	D	E		E	L	E	V	E	N
S	E	T	A		R	U	L	E		E	N	D
		I	R	E		P	E	P	O			
F	A	C	A	D	E	S		P	R	O	V	O
A	N	I		G	R	E	G	O	R	I	A	N
S	T	A		A	N	T	A		I	S	L	E
T	E	N		R	E	S	T		S	E	E	R



OPEN 25 HRS. DAILY
Fast Service at the Pumps
WESTVIEW
CHEVRON SERVICE
Trans-Canada Hiway and Tillicum Road

Attention, Teens
Just Arrived . . .
WOODEN RINGS and BANGLES
only $1.00
LUCITE RINGS
New colors only $1.00
STERLING FRIENDSHIP RINGS
only $1.00
PIERCED EARRINGS
14K Gold Posts
only $2.00 pair
ROSE'S LTD.
JEWELERS
1317 Douglas St.

SUBURBAN'S
"BEAUTIFUL BUYS"
1963
METEOR CUSTOM 2-DOOR HARDTOP
V-8 powered. Finished in Desert Gold.
SALE $2495
CALL CY DAVIS
386-6131

STAMP OUT THE SCOPE
Before People Enjoy Themselves Too Much
THE Scope
The Appeal Sponsored by the S.C.O.P.E.
Society of Certain Opposition to People's Enjoyment

THE GIANTS OF THE WIZARD OF ID





APARTMENT 3-G



B.C.



DICK TRACY



BUZ SAWYER



NANCY



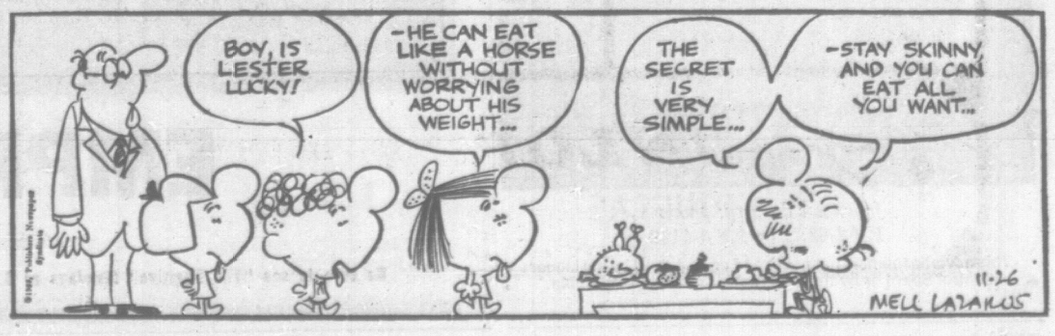
MARK TRAIL



ALLEY OOP



MISS PEACH



Pride of 'Island Navy' Limps Home in Humiliation

By J. C. GRAHAM
Canadian Press Correspondent

AUCKLAND (CP)—The Royal New Zealand Navy, a service with a fine war record and proud traditions, is writhing with mortification over a series of misfortunes.

Its dismay is the greater because it feels it has been given a hopeless task in carrying out a formidable program of operations with wornout ships so decrepit that they would have been condemned long ago by many navies.

Troubles began early this year when the 16-year-old frigate Rotoiti was condemned as not fit to go outside coastal waters because of serious deterioration in her hull. Soon after a sister-ship, the Pukaki, also was found to be in poor shape and not worth refitting.

To fill the gap, the navy was forced to bring out of retirement a 23-year-old minesweeper given by Australia to New Zealand 13 years ago as no longer useful to the Australians, and kept in mothballs in New Zealand since then. This slow and venerable craft was pressed into service as a training ship.

Meanwhile, a number of New Zealand naval ratings, lacking seagoing ships of their own, were sent to southeast Asia to man British minesweepers helping in the defence of Malaysia.

VOYAGE DOOMED

The crowning indignity came when the flagship of the New Zealand navy, the cruiser Royalist, began a voyage back from the Far East after a period of attachment with British vessels there.

The crew of the Royalist earned high marks for efficiency during the Far East tour of duty and in exercises with an American fleet won a rating of "outstanding" for gunnery.

However, the 23 - year - old cruiser was second hand when acquired by New Zealand from Britain and, like the frigates before her, was nearing the end of her useful life. She was due to be phased out in 1966, but did not quite last the distance.

On the way back to New Zealand she sprang a leak and had to be repaired at Hong Kong.

Then off the Solomons came complete disaster. Severe salt water contamination of her boilers brought the aging cruiser to a halt. She wallowed helplessly in the tropical swell for several days until a relief tug was able to take her in tow.

Later a New Zealand supply ship delivered engineering supplies which enabled the Royalist to be repaired sufficiently to limp home under her own steam, but she will not go to sea again.

FRIGATES TOWED

While the Royalist was under humiliating tow home, two of New Zealand's superannuated frigates were under tow in the opposite direction for wrecking by Hong Kong scrap merchants.

The total strength of New Zealand ships able to take a wartime operational role now is down to two modern frigates. Another is being built in Britain and the government has been negotiating to borrow another from the Royal Navy.

But the recently-retired chief of the defence staff, Sir Peter Phipps, has warned that even the new ships are in grave danger of breakdown within 12 months if they are worked as hard as at present. "The frigates are being run at war pace in peace time," he said.

The whole situation gives point to a bitter comment some time ago by Defence Minister Dean Eyre that New Zealand had tended to rely for defence on equipment "hired, borrowed, given away, left behind or acquired at bargain prices." Eyre has fought long and hard for larger defence funds for re-equipment.



BID for spot in the Liberal government of Quebec Premier Jean Lesage is planned by Conservative dark horse Leon Balcer. The one-time transport minister in the government of John Diefenbaker disclosed this in an interview this week.

ETV SPREADS AFAR

Educational television now is available to 128,000,000 people in 40 states of the United States.

COULD BECOME POLITICAL ISSUE

Johnson Faces Viet Criticism

By JAMES MARLOW
Associated Press News Analyst

WASHINGTON (AP) — President Johnson has another good reason — besides the obvious ones of ending the killing and preventing a Communist takeover—for wanting an early victory in Viet Nam. It's political.

Although Republicans generally support his Viet Nam policy, they already are warning the war may be an issue in the 1966 congressional election when all 435 seats in the House of Representatives and one-third of the seats in the 100-seat Senate are at stake.

At the rate the war is going it won't be over next year.

Johnson was in Congress during the Korean War and can hardly forget how the Republicans made that war an issue in the 1950 and 1952 elections.

In both wars the problem was basically the same: Communists in the northern half of a country attacked the southern half to seize it.

President Truman, like Johnson, got broad support from both parties in the beginning.

When North Korea attacked South Korea June 25, 1950, Truman sent American troops in. He used his presidential authority without first asking congressional approval.

TIME WAS A FACTOR

If he had done that, and there had been a long drawn-out debate before he got approval to act, South Korea might have been lost.

But Congress gave its approval immediately without making it formal. It extended the draft and backed him in other ways.

Nevertheless, Senator Robert A. Taft, Ohio Republican, got on Truman's back, accusing him of usurping Congress' authority. That was a congressional election year.

Within three months after the war began, the Republican national committee made it a campaign issue in a document that cited the Communist attack on South Korea as a Truman failure.

In the November election that year the Democrats lost seats in both houses. Korea continued to be an issue in 1951 and was a big one in 1952 when the Republicans captured control of Congress and Dwight D. Eisenhower became president.

Republicans, generally, have backed Johnson on his Viet Nam policy.

LEARNED A LESSON

He had learned a lesson from Truman's troubles and forestalled any attack such as Taft's on Truman by asking in 1964 for congressional approval beforehand on action he might think necessary in Viet Nam. He got it promptly.

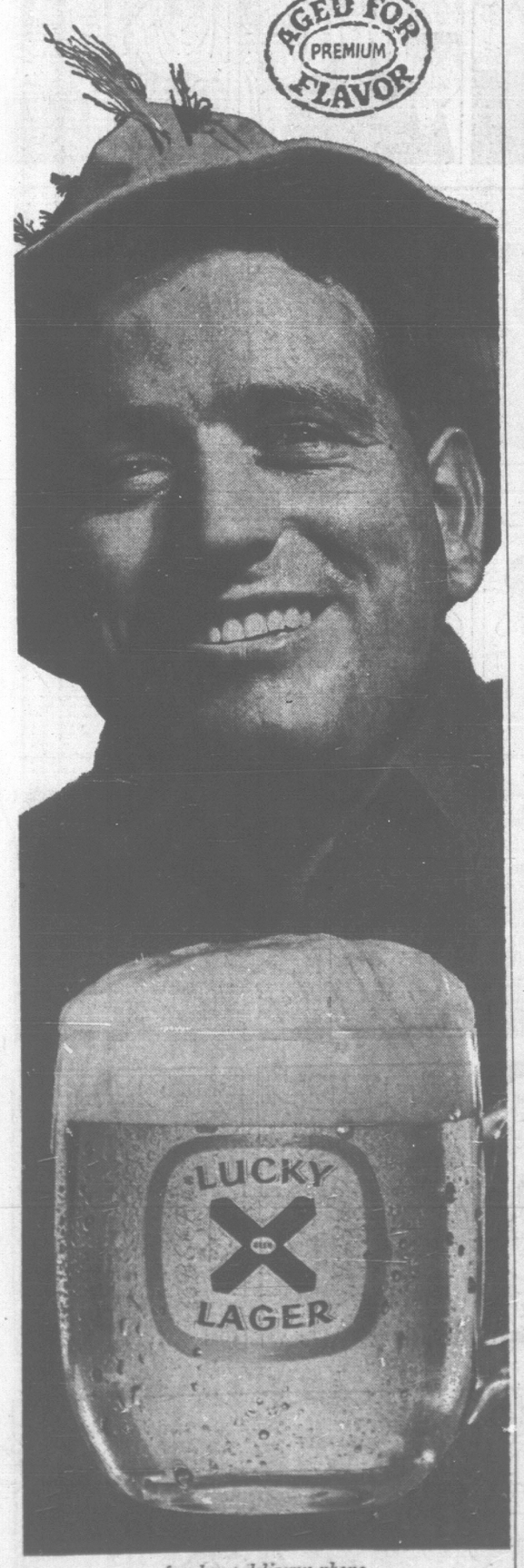
But Republicans have pecked away at him. Last week former vice - president Nixon said he thought the Vietnamese war would become a major political issue if Johnson failed to take steps to win.

Nixon urged intensified bombing of North Viet Nam and shutting off supplies reaching it by sea.

The House Republican leadership also has had things to say about Johnson's conduct of the war.

Representative Gerald F. Ford of Michigan, Republican House leader who has repeatedly denounced "irresponsible criticism" of Johnson's Viet Nam policy but has called for heavier bombing of North Viet Nam, said the American people are confused and called on Johnson to be more candid.

Give Yourself a LUCKY BREAK



free home delivery: phone
EV 2-6832 or EV 4-4179

This advertisement is not published or displayed by the Liquor Control Board or by the Government of British Columbia.

Do something practical for a change


Paint a new old master


Order beans in a famous restaurant


Cover your lawn with concrete

Find a cure for the common cold




A GENERAL MOTORS VALUE
Beaumont Custom Sport Coupe

Buy a 1966 Beaumont

It's pretty tough to think of practicality when you're face-to-face with a car as impressive as Beaumont. There's excitement in every line. Luxury is there too. Beaumont interiors have rich, color-keyed upholsteries and wall-to-wall, deep-pile carpeting in most models. Performance? Beaumont's standard 120-horsepower thrift six is smooth and quiet with plenty of "go". For high-performance excitement, available engines range up to a 360-horsepower V8! Then you can get a four-speed floor shift or an automatic, in addition to the standard three speed transmission—now fully synchronized! So Beaumont's beautiful . . . luxurious . . . and a performer. So what's so practical? The price. And the roominess. And the trim overall size. And the economical operation. And like that. So don't be dazzled just by Beaumont's beauty. Check its practical side. Then buy one.



'66 BEAUMONT
A SPIRITED ONE FROM GENERAL MOTORS

See your local Beaumont-Pontiac-Buick dealer

Authorized Beaumont-Pontiac-Buick Dealer in Victoria:
EMPRESS MOTORS LTD.
900 Fort Street, Victoria, B.C.
Phone: EVergreen 2-7121

8-366 A

Be sure to see "The Fugitive" Mondays at 8 p.m., "The Red Skeleton Hour" Tuesdays at 8 p.m., and "Telescope" Thursdays at 9:30 p.m., on Channels 2 and 6.

'Future Bleak Without Unity'

OTTAWA (UPI) — Gov.-Gen. Vanier warned Canadians last night that if they divide their country they will deprive it of a future "breathtaking in its promise."

Speaking to the 40th anniversary banquet of the Royal Canadian Legion, the distinguished soldier departed from his text and appealed to his countrymen to forget their differences and work together for Canada.

"Ours is a land of incredible wealth, both in its resources and its people," the governor-general said. "Our country has a future which is breathtaking in its promise. But this future is only held out to us if we approach it in brotherhood and unity.

"Divided, we will exchange our prosperity for poverty. Canada won't have her future unless she has unity. I count on each one of you to second me to further this cause."

The white-haired, 77-year-old Vanier has made national unity the subject of nearly every one of his speeches in the last year. The son of a French father and Irish mother, he is viewed as the personal embodiment of the Canadian unity he seeks.

The Royal Canadian Legion has a great role to play in reminding Canadians of the devotion and sacrifice they owe their country, he said.

"You have not forgotten the sacrifices made by those who fell beside us so that we and our children might live. You know what words like sacrifice and dedication and devotion to our country mean. Patriotism has been as much as part of you as living and breathing. But those who come behind must be reminded."

Mini-Auto To Replace Servicar

Three-wheeled cars capable of speeds up to 45 miles an hour will be used by city police for parking patrol work.

Police commissioners decided Wednesday to buy the first of these at a price of $2,575. They will replace three-wheeled motorcycle servicars used for many years.

Chief John Gregory reported that after a trial period recently, the men found the new mini-auto superior in performance to the servicars.

Drivers need not wear breeches and crash helmets as they must with motorcycles, he said.

Commissioners accepted a bid of $5,331 from Empress Motors to supply three new police cars to replace vehicles reaching the end of their service.

It was also agreed to continue an arrangement with Loyal Cafe to supply prisoners meals at an increase of 10 cents per meal next year. Total increase would be about $1,800.

CHRYSLER'S LOWEST PRICED CAR
1966 SIMCA
Exclusive 5-year, 50,000-mile Warranty
$59 Down and $59 per Month
National Motors Ltd.
819 Yates EV 4-8174



ATMOSPHERE WAS FRIENDLY for the first meeting since the Nov. 8 election between Prime Minister Pearson and Opposition Leader Diefenbaker. The two attended the 40th anniversary dinner of the Canadian Legion Thursday in Ottawa. (CP Wirephoto.)

RARE MANUSCRIPTS STOLEN AT VATICAN

VATICAN CITY (AP)—Thieves have stolen almost priceless manuscripts and other objects from the Vatican apostolic library, one of the greatest in the world, the Vatican announced today. The loss was estimated at well over 200,000,000 lire ($320,000).

The objects missing, the Vatican said, included Petrarch's Il Canzoniere, a book in the handwriting of the great Italian 14th century poet and scholar who is considered possibly second only to Dante.

'TURKEY WAS EXCELLENT'

Accused's Letter to Levy Read Into Benefit Trial

OTTAWA (CP)—A letter from Brig. John Baxter Allan to Ben Levy of Levy Auto Parts Co. Ltd. of Toronto thanking Mr. Levy for holiday gifts was admitted in evidence in court today.

The letter, dated Dec. 30, 1957, read in part:

"I was certainly in good spirits and the smoked turkey was excellent. I note that we got clobbered by our bookies on Sunday night's hockey games, but not enough to go out and get ourselves hanged."

Several letters from Brig. Allan, to various members of the Toronto Levy family dealing with subjects ranging from military equipment to Portuguese beer, were admitted in evidence today.

Brig. Allan, 51, former vice-quartermaster - general of the Canadian Army, is charged with accepting advantage or benefit to a value in excess of $8,000 while he was an official of the Canadian government.

His trial before a Carleton County court jury was in its ninth day.

The Crown contends the benefits arose from payment of hotel bills, for merchandise and transfer of stock in Levy Industries Ltd. from Morris, Mark, Edward and Benjamin Levy who, as directors or agents of three Toronto firms, had dealings with the federal government.

Cpl. Harold Kryhul of the RCMP read aloud documents he said he had taken from the accused's Ottawa office in April, 1964.

One letter from the accused sought employment by the Levy firms for a former Canadian Army captain who was "looking for something in the $10,000-to-$12,000-a-year" range.

A letter sent by the accused to Mrs. Morris Pep Levy in 1963 began "Dear Joyce" and offered "sincere thanks" for the Levys being "such hospitable hosts to me and my friends last weekend." It referred to "such friendly family circumstances."

Defence counsel R. K. Laishley objected to introduction of one letter and the jury was excluded while counsel argued on its admissibility.

A letter from the accused dated Dec. 9, 1957, addressed to Morris Pep Levy furnished information which Brig. Allan said he had obtained in connection with a uranium mine in British Columbia.

The letter noted that a $22,000,000 uranium contract was to be completed shortly with the Canadian government and expressed the opinion that at 56 cents a share the stock would be a good buy.

Malaria Hits Troops

SAIGON (Reuters) — A sharp rise in malaria attributed to a drug-resistant strain of the disease is causing grave concern among American military commanders in South Viet Nam, it was disclosed today.

Sources here said more than 500 cases were reported among United States servicemen last month and there was a sharp rise during the last seven weeks.

FAMILY COMMUNION
Christ Church Cathedral
Every Sunday at 9:30 a.m.
Hymns and Instruction
COME WITH YOUR CHILDREN

Firm Enters Low Bid

Oliver Equipment Company of Victoria was one of three B.C. firms submitting low bids on five contracts for clearing a total 1,600 acres in the Arrow Dam reservoir area, B.C. Hydro announced Thursday.

It tendered $98,600 on a contract covering 340 acres.

The five low bids totalled $622,540.

SUBURBAN'S
"BEAUTIFUL BUYS"
1964
MERCURY MARAUDER
Two-door hardtop. The ultimate in motoring pleasure with full power equipment.
SALE $3395
CALL A. BEDFORD
386-6131

MEDICAL SERVICES ASSOCIATION
M·S·A
ANNUAL MEETING
BAYSHORE INN
1601 WEST GEORGIA STREET
VANCOUVER, B.C.
Monday, 8:00 p.m. December 13, 1965

SHOP AT OAKCREST
FOODS - 3475 QUADRA
FRI. till 9 - SAT. till 7

FLOUR $1.69
FIVE ROSES
25-lb. sack

JAP ORANGES
1st of the Season $2.09
PER BOX....

SUGAR 10 lbs. 69c
WITH $2.00 ORDER OR OVER

GRAPEFRUIT
Florida Pink or White
Large 48's... 6 for 49c

Christmas NUTS No. 1
IN THE SHELL 2 lbs. 89c

COFFEE 99c
Nabob Instant, 10-oz. jar

BACON 79c
No. 1, Lean, Sliced, Rindless lb.

FOWL LOCAL FRESH
Gr. A lb.... 27c

TEA BAGS 59c
NABOB Kadana, 100's

DOG FOOD Romper 12 tall tins 89c

MAKE SURE YOU READ
Our Miscellaneous Classified Ad EVERY DAY for more Oakcrest Specials
We Reserve the Right to Limit Quantities



Christmas Gift Suggestions
From EATON'S Downstairs Budget Store

Gifts galore for all members of your family at budget saving prices . . . it's fun to shop from the wonderful selection . . . exciting too . . . and your gift dollar buys more in EATON'S Budget Store.

Wool Flannel Skirts and Slims
Sheath style, wool flannel skirts . . . fully lined. Fall colours of navy, grey, black or brown. Sizes 10 to 18. Trim tailored slims with self-waistband and pocket. Choose from navy, grey, black or brown. Sizes 10 to 18. Each
Skirt 4.98 Slims 7.98

Infants' Fancy Dresses
Sheer fabric dresses, each with its own little slip. Dainty trim of embroidery and ribbon. Pastel shades. Sizes 6 and 12 months.
Special, each 1.95
Assorted styles in cotton. Sizes 6, 12 and 18 months. Special, each 3.95

Women's Pyjamas
Cosy flannelette pyjamas in assorted prints and pastels. They're smartly tailored and feature elasticized waist. Fully washable. Sizes 32 to 38. Assorted colours.
Special, pair 2.00

Women's Slims
Specially priced stretch slims of washable nylon and viscose blend . . . trimly fashioned to flatter your figure! Choose from black, brown or navy. Sizes 10-18. Special, pair 4.99

Women's Blouses
Budget priced blouses of easy-care cotton! Smartly styled with short sleeves and youthful shirt neckline. Choose from assorted prints and Madras checks! Sizes 32 to 36.
Special, each 1.39

Dusters
Feather light and oh, so lovely . . . women's dusters of quilted nylon, quilted tricot and "Orlon" pile. There are many styles to choose from in soft pastels or black. Sizes small, medium, large and outsize.
Each 4.99 to 14.95

Seamless Nylons
Don't miss this opportunity to stock up and save on specially priced dress sheer seamless nylons! Sizes 8½ to 11. Choose from burnt sugar, spice brown or tender beige. Special,
Pair 59c or 3 for 1.69

Women's Half-Slips
Outsize slips fashioned with pleated edging, embroidery and lace trim. Specially priced to bring you savings and stretch your shopping dollar further. White only.
Special, each 1.99

Girls' Panties
Children's and girls' dainty rayon panties at a bargain price. Styled with elastic at waist and leg to give a better fit. White only with frothy lace trim. Sizes 4 to 14. Special, each 39c



Men's "Sherwood" Dress Shoes
Boost your shoe wardrobe and save at budget prices . . . pick a pair of these smart Canadian-made leather shoes for looks as well as comfort. Sizes 7 to 12. Black only.
Cemented Soles, pair 8.95
Welt Soles, pair 9.45

Men's Cruiser Coats
Rugged, all-wool cruiser coats . . . fully cut with double back and snap closing. Choose from green or blue checks in sizes 38 to 46. Don't miss this man-sized bargain!
Reg. 14.95. Special, each 12.99

Men's and Boys' Slims
Trimly tailored hipsters of hard-wearing corduroy! Choose from assorted fall colours. Waist sizes 28" to 34", various leg lengths. Shop now and save!
Reg. 4.99 to 5.99. Special
Boys', pair 3.99 Men's, pair 4.99

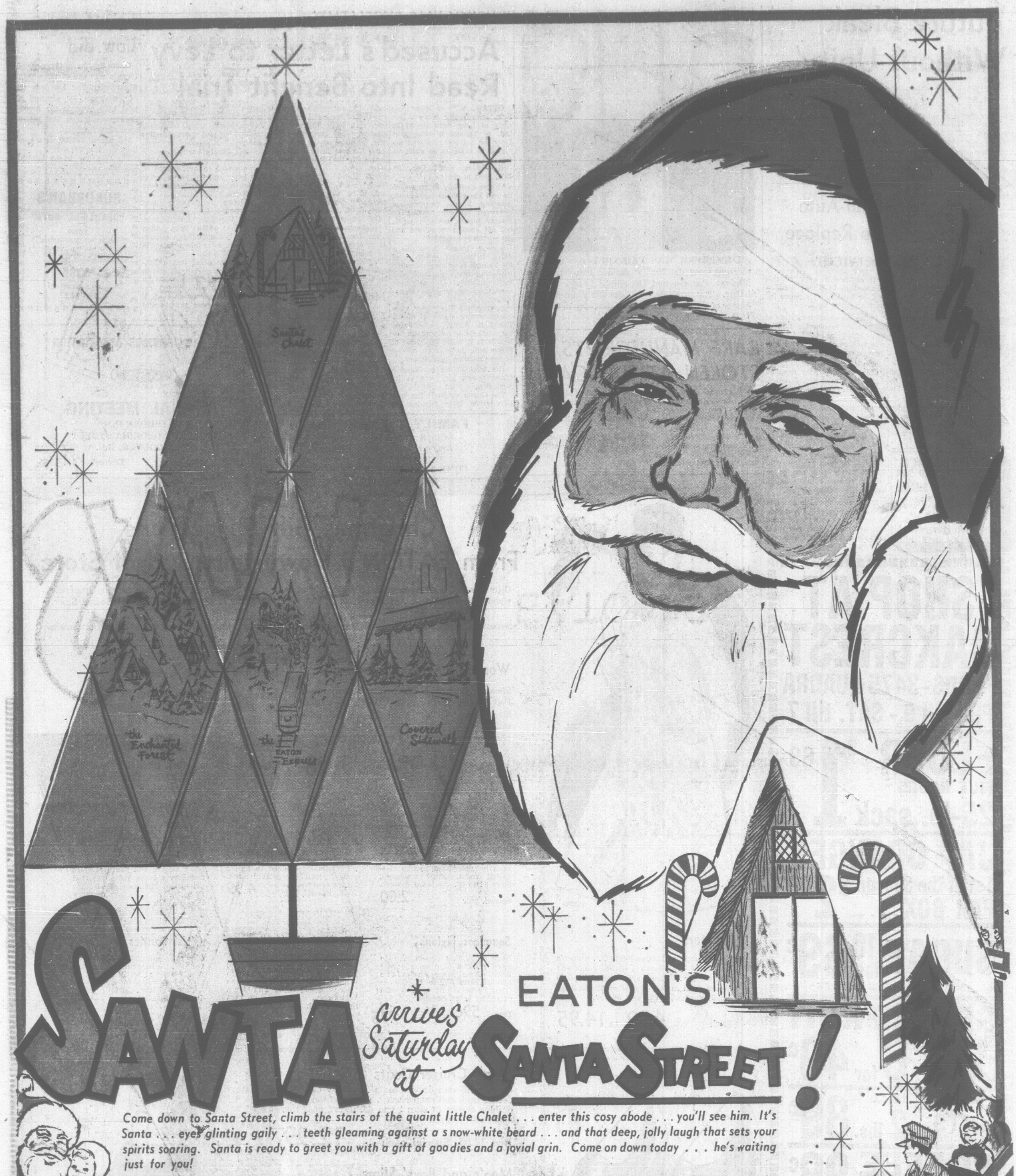
Men's Tartan Sport Shirts
Give him a Christmas gift he'll wear and enjoy during his leisure hours! Long sleeved sport shirt in warm rayon flannel, Sanforized and colour-fast. Sizes S, M, L and XL.
Special, each 3.59 or 2 for 7.00

Boys' Boxed Robes
Cosy robes for little boys are fashioned from corduroy or cotton flannel. Tailored style with tie belt —already boxed for gift giving. Assorted colours. Sizes 3 to 6x.
Each 1.98 to 2.98

Comfy Slipper Socks
This year buy slipper socks for everyone in the family! They're cosy and warm and so comfortable! Made of wool and brightly patterned. Vinyl soles. Assorted sizes.
Pair 69c to 1.19



EATON'S—Downstairs Budget Store, Phone 382-7141, Ask for the "Order Line"



SANTA arrives Saturday at EATON'S SANTA STREET!

Come down to Santa Street, climb the stairs of the quaint little Chalet . . . enter this cosy abode . . . you'll see him. It's Santa . . . eyes glinting gaily . . . teeth gleaming against a snow-white beard . . . and that deep, jolly laugh that sets your spirits soaring. Santa is ready to greet you with a gift of goodies and a jovial grin. Come on down today . . . he's waiting just for you!

Holiday Helpers for Moms and Dads!



Visit with Santa

10 a.m. to 12 a.m., 2 p.m. to 4 p.m.

You'll bubble over with excitement as you talk with Santa. He's brought gifts to delight you! He's brought his helpers, too, and they're ready to snap your picture with Santa, for just **99¢**

or 3 for 2.39



Red Basket Shop

Cards and wrappings and all the things you usually forget until the last minute . . . all here in the Red Basket Shop. From distinctive greeting cards to brilliant wrapping paper and ribbon . . . the selection is wide and wonderful in the Red Basket Shop, Main Floor, Home Furnishings Building, right on Santa Street!



Trim-a-Home Shop

You'll have the most festive decorations of all this year when you choose them from our Trim-a-Home Shop. There's bright red Santas for rooftops, gaily coloured lights and sundry spangles to dress up the tree. Drop in and see them at the Trim-a-Home Shop, Main Floor, Home Furnishings Building, right on Santa Street!



Ride the "Eaton Express"

Take a fun-filled trip through a forest fairyland! Ride the "Eaton Express" through the tunnel where coloured lights dance merrily . . . past the "Enchanted Forest" where a host of little folk frolic! Tickets are available from the Red Basket Shop or Santa's Chalet.

Christmas Excitement is Everywhere at EATON'S

WEATHER: Mostly Cloudy, Showers

Victoria Daily Times

TODAY'S NEWS TODAY
Telephone 382-3131
Want Ads 386-2121

82nd Year, No. 142 ★★★ VICTORIA, B.C., FRIDAY, NOVEMBER 26, 1965 —40 PAGES PRICE: 10 CENTS WEEKEND 14 CENTS

France Joins Race in Space

86-Pound Satellite 'Working Normally'

PARIS (AP) — France sent a satellite orbiting around the earth today and joined the United States and Russia in the space race.

The defence ministry said the 83-pound satellite was launched successfully from the French base in the Algierian Sahara.

The satellite, called the A-1, is expected to relay radio signals on temperature and other atmospheric conditions for two weeks.

The space vehicle was launched by a three-stage Diamond rocket, under development for four years.

The satellite was first the French have tried to launch.

The Diamond rocket, with a thrust of about 28 tons, lofted the A-1 into an orbit whose apogee is 1,768 kilometres and whose perigee is 528 kilometres.

Each revolution of the satellite is to take one hour and 48 minutes.

An announcement relayed from the launching base at Hammaguir said "everything is functioning normally."

THOMPSON RETAINS LEADERSHIP

EDMONTON (CP) — Robert Thompson beat back three challenges to his national Social Credit leadership, defeating Bert Leboe, H. A. (Bud) Olson

EDMONTON (CP) — Social Credit national convention delegates are scheduled to vote on the party leadership at noon today by secret ballot.

A nominations committee spokesman said Thursday party leader Robert Thompson and two other MPs, Bert Leboe, 56, and H. A. (Bud) Olson, 40, had been officially nominated.

A surprise move this morning saw H. J. Bruch, 45, Social Credit member of the B.C. Legislature for Esquimalt since 1953, nominated to contest the national president's position.

Georges Forest, of St. Boniface, Man., president of the Manitoba Social Credit League, said he nominated Mr. Bruch because "we have had organization and financial problems and these problems rest with the president."

Mr. Bruch, national vice-president of the organization in 1960-61, has campaigned extensively for the party in western Canada. He said he hopes to win considerable support from young delegates to the convention

300 TO VOTE

About 300 delegates will be voting for party officers including the leader, a national president and three vice-presidents.

If none of the leadership candidates wins more than 50 per cent of the ballots in the first vote, a second vote will be held immediately.

For the second vote, the man who polled the lowest number of ballots on the first vote will be dropped from the race.

Officially nominated for the vice-presidencies Thursday were Orvis Kennedy of Edmonton, president of the Alberta Social Credit League; J. M. Hattersley of Edmonton, J. E. Mackie of Toronto, Sam Otto of Chilliack, and J. C. Landeryou, Social Credit member of the Alberta Legislature for Lethbridge.

Jack Shaw of Penticton, Gilles Gregoire of Quebec, Creditiste MP for Lapointe, and Robert Kugland of Truro,, N.S., have resigned as vice-presidents.

AUTOMATION PRIORITY

Unions Tune In On New Formula

By ROGER STONEBANKS
Times Labor Reporter

The automation formula in this week's settlement of the oil industry dispute in B.C. is attracting the attention of sections of organized labor.

There appears to be a move to keep the provincial government, author of the settlement formula, involved in the subject of technological change.

The International Woodworkers of America is reported considering giving high priority to a similar formula in next year's negotiations.

EXPIRES JUNE 15

The 26,000 IWA members covered by the coast agreement have a contract that expires next June 15.

A few months ago, the IWA said it intends to co-ordinate bargaining on technological change with other unions having jurisdiction in the lumber industry.

The union has also said it cannot rely solely on bargaining, but also public measures.

The oil industry settlement called for a standing committee on automation, six months' notice of automation changes leading to layoffs, government-management retraining of employees displaced by automation and a week's severance pay for every year of service.

EXPANSION

The secretary-treasurer of the 110,000-member B.C. Federation of Labour, E. P. O'Neal, said he hopes the committee proposed in the formula will be expanded into a provincial one.

Such a committee could then work in co-operation with the Manpower Consultative Service of the federal government. It would also work closely with the provincial departments of labor and education, together with labor and management, he said.

"I hope the government, now that it has recognized the problem of automation, will move to implement such a provincial committee," he said.

The oil industry settlement was called a victory in the field of automation by J. R. Duncan, national director of the Oil, Chemical and Aatomic Workers International Union.

RECOGNIZED

He said the B.C. formula recognizes automation is a subject for collective bargaining. The principle had hardly been recognized before.

In another development, an

Continued on Page 2

'Change Image For East'

EDMONTON (CP) — Highways Minister Phil Gaglardi of B.C. says Social Credit needs to change its party image to increase its appeal in Eastern Canada.

He suggested at a public meeting Thursday night during the national Social Credit convention that "trainloads" of businessmen from Eastern Canada should be brought west to examine every facet of Social Credit administrations in Alberta and B.C.

"They'd go back with a different idea about Social Credit. I suggest we get off our fannies and stop monkeying around.

"Let's show these people we are not crackpots on some financial theory. We know the value of the dollar."

The Social Credit party did not need a change in name to appeal to the east. "What must be changed is the party image," he added.



SEALED WITH A HANDSHAKE, the Vanderpol family this morning reached the end of the long road toward Canadian citizenship. Citizenship Minister Nicholson, centre, welcomes Martin Vanderpol as Lanny, 10, Margaret, 12, and wife look on. (Strickland Photo.)

VANDERPOLS FINALLY MAKE IT

'A Happy Day for Us' Says Newest Canadian

By JIM HUME

The Vanderpols are Canadian citizens.

To the whirr of television cameras and the flash of cameras, Mr. and Mrs. Martin Vanderpol, 2758 Grainger, today repeated the solemn affirmation pledging allegiance to the Queen and promising to observe faithfully the laws of their new country.

Ross Martin, registrar of citizenship in Ottawa, administered the affirmation as a scarlet-coated RCMP constable stood at attention beside a red-velvet draped painting of Queen Elizabeth.

Judge Montague Tyrwhitt-Drake, the county court judge who had earlier refused their application for citizenship because they refused to swear the oath of allegiance, watched quietly from the rear of the third floor courtroom in the Immigration Building on Government Street.

The Dutch-born couple had refused to swear the oath of allegiance because they do not believe in God.

Following taking of the affirmation Citizenship and Immigration Minister John Nicholson presented the Vanderpols with their certificates of citizenship.

"The granting of these certificates here today is of particular significance," Mr. Nicholson said. "This act represents the last of a series of incidents which has put to test our convictions regarding freedom of thought and religious belief."

UNDERSTOOD REFUSAL

Mr. Nicholson added that as a former lawyer he understood the rightness of Judge Drake's earlier refusal to accept the Vanderpol's citizenship bid.

He said that at the time of the Vanderpol application Judge Drake was unaware that the Supreme Court of Ontario had reversed two decisions of lower courts and in a three-judge ruling had stated "that lack of religious belief is not a ground upon which a citizenship court should decide against an applicant for citizenship."

"As a consequence Judge Drake felt that he could not administer the oath of allegiance to Mr. and Mrs. Vanderpol since they also admitted that they were atheists and could not conscientiously swear an oath in statutory form."

50 ATTEND

About 50 people, immigration officials, friends of the Vanderpols and members of the press were on hand to witness the brief ceremony.

"It's a happy day for us," Mr. Vanderpol said clutching his citizenship papers. "I'm so glad it turned out this way."

Mrs. Vanderpol and children

Continued on Page 2

WIRE BRIEFS

Debate Policies

SALISBURY (Reuters)—Members of the all-African opposition United People's Party met today to debate their policy following Thursday's walkout by nine of their members from the first session of the Rhodesian Parliament since the country seized independence.

BA to Meet Union

MOOSE JAW (CP) — Ken Evans, manager of the British American Oil Company refinery here, today said company officials will meet Monday with the bargaining committee of Local 9595 of the Oil, Chemical and Atomic Workers' Union (CLC). The meeting has been called to discuss strike settlement proposals.

Sentenced to Hang

MONTREAL (CP) — Roger Poirier, a prisoner at St. Vincent de Paul Penitentiary here, Thursday night was sentenced to hang April 1, 1966, for the knife slaying of a fellow prisoner last Jan. 14.

Problems Discussed

LONDON (Reuters) — Prime Minister Wilson and top United States ministers discussed NATO nuclear-sharing problems during a 90-minute working luncheon today.

Cosmos 97 Launched

MOSCOW (UPI)—The Soviet Union today launched another unmanned satellite, named Cosmos 97, according to the Tass news agency.

Trawler Crew Rescued

GODTHAAB, Greenland (AP)—All 44 German officers and crew members of a West German trawler that hit an iceberg Sunday were rescued today.

$27.5 Million Donation

OTTAWA (CP)—Canada will contribute $27,500,000 to the new three-year food distribution program of the United Nations Food and Agricultural Organization, Prime Minister Pearson announced today. The amount is almost four times the $7,000,000 Canada spent on the last three-year food plan.

EXPLOSION BLACKS OUT COPPER BELT

SALISBURY, Rhodesia (UPI) — An explosion early today wrecked an electric power pylon and blacked out the rich copper belt in neighboring Zambia. Rhodesia's rebel Premier Ian Smith called it sabotage and said it could have been caused by Communists, "Chinese or otherwise."

The explosion around 2 a.m. destroyed a tower on the line from the Kariba Dam power complex to Kitwe in northern Zambia and interrupted copper belt supplies. The dam is on the Zambesi River which forms the border between Rhodesia and Zambia.

Sugar, Tobacco Ban Effective Immediately

OTTAWA (CP)—A ban on the import of sugar and tobacco from Rhodesia was announced today by Prime Minister Pearson. It is effective immediately.

Last year Canada bought $2,500,000 worth of sugar from Rhodesia, representing about half of this country's total purchases of $4,200,000 from the African nation.

Mr. Pearson said no Rhodesian tobacco is normally sold here but the ban is designed to block any possible efforts to begin making such sales here or shipping tobacco to Canadian points for re-export.

He announced the decision at a press conference following a cabinet meeting.

Mr. Pearson said the cabinet also has banned the approval of federal insurance on exports to Rhodesia.

He said there has been a call for world oil sanctions against Rhodesia but Canada is not involved in this because it does not send oil or petroleum products there.



PLANNING to address the United Nations General Assembly Dec. 13 is President Mohammed Ayub Khan of Pakiston, who will also visit President Johnson in Washington.

Japanese Strike On

TOKYO (AP) — Last-minute negotiations to avert a major shipping strike, the worst in Japanese maritime history, failed today as the 134,000-member All-Japan Seamen's Union ordered a 10-day strike at 52 major Japanese seaports to begin.

'I Intend To Remain'

SALISBURY (Reuters) — Sir Humphrey Gibbs, Britain's representative in Rhodesia, said today he would not resign as Britain's governor of the territory nor vacate Government House as requested by the new breakaway government.

In a brief statement to reporters, Gibbs said: "I intend to remain at Government House as the lawful governor of Rhodesia until such time as constitutional government is restored, which, I hope will be soon.

FIGHTING TAPERS OFF

In the ground war, the heavy fighting of recent days tapered off and the U.S. command said the last two days were the quietest in November.

In the Vo Dat Valley, 75 miles east-northeast of Saigon, B-52 bombers blasted a suspected Viet Cong concentration menacing the joint ground operations of several thousand U.S., Australian and South Vietnamese troops.

A U.S. military spokesman indicated the B-52 strike took place on the eastern edge of the 90-square-mile area where the allied forces are trying to rid the valley of guerrillas and protect the rice harvest.

In the bombing raids on North Viet Nam, U.S. planes destroyed a communications site near Dien Bien Phu, a group of 22 small boats further east, and dropped the span of a bridge 105 miles west of Hanoi, a U.S. spokesman reported.

N-Ships Join Battle

Carrier, Frigate Off Viet Nam

(Times News Services)

SAIGON—Two nuclear-powered warships, including the biggest one in the world, today joined the U.S. 7th Fleet for use around Viet Nam as a lull in ground fighting stretched into its third straight day.

The huge aircraft carrier Enterprise and the guided missile frigate Bainbridge crossed the 160th degree of east longitude to bring them into the 7th Fleet area which covers a sixth of the globe, from the Arctic to the Antarctic and as far west as the Indian Ocean.

They are the first nuclear-powered ships to serve in the western Pacific.

They were en route to Viet Nam through the South China Sea on a voyage that started in Norfolk, Va., and took them through the South Atlantic and Indian oceans.

The 7th Fleet's Viet Nam striking force usually includes five carriers.

The Enterprise will replace one of the conventional - powered carriers.

JOIN FLEET LATER

The U.S. Navy's other two nuclear - powered vessels are scheduled to join the U.S. Pacific fleet next year, a U.S. navy statement said.

In the air, American attacks continued over both north and south Viet Nam. A reconnaissance plane Thursday night flushed seven large 40-foot motorized sampans out of hiding in the Mekong Delta 130 miles southwest of Saigon, and jet bombers promptly destroyed them. Two of them were loaded with fuel and burst into flames.

U.S. bombers hit a North Vietnamese communications centre and a nearby military storage area, northwest of Hanoi.

In the highlands about 160 miles north of Saigon, South Vietnamese troops on a search-and-destroy mission killed 22 Viet Cong and captured four, as well as 650 pounds of rice and salt.

FIGHTING TAPERS OFF

In the ground war, the heavy fighting of recent days tapered off and the U.S. command said the last two days were the quietest in November.

In the Vo Dat Valley, 75 miles east-northeast of Saigon, B-52 bombers blasted a suspected Viet Cong concentration menacing the joint ground operations of several thousand U.S., Australian and South Vietnamese troops.

A U.S. military spokesman indicated the B-52 strike took place on the eastern edge of the 90-square-mile area where the allied forces are trying to rid the valley of guerrillas and protect the rice harvest.

In the bombing raids on North Viet Nam, U.S. planes destroyed a communications site near Dien Bien Phu, a group of 22 small boats further east, and dropped the span of a bridge 105 miles west of Hanoi, a U.S. spokesman reported.

U.K. Begins Big Push To End Viet Nam War

LONDON (AP)—Prime Minister Wilson pushed ahead today with a concerted diplomatic drive for a world nuclear pact and for a way to end the war in Viet Nam.

Foreign Secretary Michael Stewart flies to Moscow Monday to probe the Soviet Union's terms for a world pact to halt the spread of nuclear weapons.

At the same time Stewart will seek to get the Soviet Union to join Britain and reconvene the 1954 Geneva conference which settled the French - Indochina fighting and divided the former French colony into Cambodia, Laos and North and South Viet Nam. Britain and the Soviet Union are co-chairmen of the conference.

Wilson's aims in the field of nuclear weapons were disclosed Thursday night by high British sources. His preparations for Viet Nam peace soundings were announced by the prime minister in the House of Commons.

U.S. VIEW

(The Associated Press reported in a story by Jack Bell from Johnston City, Tex., where President Johnson of the U.S. is recuperating from a gall-bladder operation:

("The attitude here (in the administration) about Wilson's statement that he intends to

Continued on Page 2

CHILDREN OF ASIA FUND

After Disaster, New Hope

By CANDIDE TEMPLE

Fifteen years ago the Poombari district was like most others in southern India.

Disease and poverty were rife; hunger was an ever-present phantom haunting the people.

Then a typhus epidemic struck—and brought relief to the Poombari population.

For as the epidemic hit, and spread like wildfire through the district, pleas for medical aid went out.

When the news reached Unitarian Service Committee headquarters in nearby Kodaikanal, the call was answered immediately.

A doctor and supplies of medicine were sent into the district; volunteers, both Indian and Western, did what they could.

STAYED THERE

And USC workers remained in the area after the epidemic had passed, and have been there ever since.

Two-thirds of the budget of the rural medical program operating in Poombari is underwritten by the USC through help from Canadians.

Today the villagers in the area lead a vastly improved life, free from some of the ignorance and superstition

Continued on Page 2



FORMER PREMIER Moise Tshombe may be called back to help form a government it was speculated today in The Congo. Joseph Kasavubu, ousted as president in a bloodless coup Thursday, was a rival of Tshombe's.



Well, De Gaulle is up in th' air. Thet's a switch—usually it's his allies, one way or another.

★ ★ ★

Th' Bastion Street mall supporters hev won in a walk.

★ ★ ★

Seems t' take a lot o' high-priced gov'mint midwives t' naturalize a Canadian these days.

PRELUDE TO GREY CUP

Coach Attacked Me, Says Reporter

MONTREAL (CP)—The Star says in a sports page story that its football writer Ian MacDonald is recovering from injuries suffered in a beating in Toronto where football personalities and fans are gathering for Saturday's Grey Cup game.

The Star says MacDonald identified his assailant as Jim Trimble, deposed coach of Montreal Alouettes, and quoted Trimble in a telephone call today to Star sports editor Harold Atkins as saying:

"I am sorry for all this. I wanted to call you. I am sincerely sorry for what happened the other day. I wanted to tell you and I would like to talk to Ian."

The Star story adds:

"MacDonald with both eyes blackened, multiple bruises, rib damage and suspected kidney injuries is resting in his hotel room.

STARTED IN HOTEL

"The incident started in the hotel, and took place early Thursday morning between 1 and 2 a.m.

"It almost overshadowed the Grey Cup game for news value among media men.

"MacDonald explained that he exchanged his first words with Trimble in a hospitality suite of the Royal York Hotel.

"Then he grabbed me by the lapels of my jacket and pushed me against the wall a couple of times. I still don't know why."

"This incident was witnessed by Hal Walker, a Toronto public relations man.

"A few moments later the two left the hotel on a short taxi ride to the waterfront.

Continued on Page 2



TRIMBLE
. . . I apologize

HAMILTON FAVORED

TORONTO — Oddsmakers have made Hamilton Tiger-Cats four point favorites to defeat Winnipeg Blue Bombers in Saturday's annual Grey Cup football classic here. See details on page 14.

Index to Inside Pages

	Page
Defeat Predicted for Hospital Tax	7
Bi and Bi Commission Renews Hearings	12
Vancouver Bids for Grey Cup in 1966	14
One Found, Another Lost in Search	26

Ask The Times	21	Entertainment	10	Penny Saver	22
Births, Deaths	28	Finance	8	Radio, TV	35
Comics	37	Forbes	17	Sports	14
Dear Abby	22	Mayse	21	Women	22

Defeat Forecast On Hospital Tax

Inadequate Time to Explain Issue To Voters, Edgelow Tells Council

By AB KENT
City Hall Reporter

Ald. Geoffrey Edgelow Thursday predicted the Dec. 11 hospital bylaw will be defeated.

He made the statement as Victoria city council gave final approval for the question to be put to ratepayers at the civic elections.

Ald. Edgelow said the proposal is doomed because there isn't time to explain it to the voters.

Other members of council feel there are still many questions to be answered.

Ald. Edgelow suggested delaying the referendum to April, perhaps calling a special vote on the question then.

MEETING DEC. 3

Meanwhile, Mayor R. B. Wilson said a council meeting has been set for 3:30 p.m. Dec. 3. The meeting will discuss a letter from Municipal Affairs Minister Campbell in which he answers a number of questions on the issue.

After this discussion aldermen hope to be able to advise ratepayers how to vote.

So far, there is agreement only in principle that capital hospital financing should be on a regional basis, the most economic, logical way to provide services.

Greater Victoria councils have had no assurance that the ratepayer will not be the one stuck with a heavy portion of the tax burden to make the scheme work.

Solicitor T. P. O'Grady told council he is satisfied the interpretation of ballot wording suggested by the municipal affairs department embraces unorganized areas with municipalities.

Council had been afraid the basis of cost sharing—up to two mills per year—would be different in areas outside the municipalities.

"But hopes for a uniform ballot throughout the regional district are dashed. Mr. O'Grady said Oak Bay's form of ballot would be different from the city's, although Saanich would adopt the Victoria form.

He said any differences would only be in the wording and would not affect the intent.

The Victoria ballot will ask property-owning voters:

"Are you in favor of the city of Victoria sharing in the cost of the granting by the proposed 'Regional District of the Capital City of British Columbia' of aid for purchasing, building, enlarging or equipping hospitals in the said proposed district on the following basis:

"The annual cost shall be apportioned among the member municipalities liable to share in such cost as follows:

1. One-half such costs shall be apportioned on the basis of assessed values which may be taxed in the immediately preceding year for school purposes (excluding the property of the British Columbia Hydro and Power Authority) in the case of the electoral areas and for general municipal purposes in the case of the incorporated municipalities and one-half on the basis of population.

2. The total annual cost to be requisitioned in any one year pursuant to this function shall not exceed the product of two mills levied on the total of the assessed values referred to above."

Empress' Tiara Gone

LONDON (AP)—A tiara presented by Napoleon Bonaparte to his second wife, Empress Marie Louise, was among jewelry worth an estimated £750,000 ($2,250,000) stolen in London last weekend, it was disclosed Thursday. Lady St. Oswald, wife of Lord St. Oswald, a former agriculture ministry official, reported she had left the £5,000 tiara at Carrington's, the royal jewellers, to be evaluated for insurance purposes.

HOUSEWIFE NOMINATED

An Oak Bay housewife, Mrs. Dorothy May Ellinor, 2427 Nottingham, has filed nomination papers for a seat on the Greater Victoria School Board.

Mrs. Ellinor will contest the seat now held by trustee Peter Bunn which becomes vacant in the Dec. 11 municipal elections.

FOR MONTREAL, TORONTO

Special Fraud Squad Formed

Times Ottawa Bureau

OTTAWA — Stepping up its drive against fraudulent bankruptcies, the federal government will soon appoint special investigators in Toronto and Montreal.

The new investigators to be appointed in Canada's two largest cities will have power to make spot checks on records and inventories prepared by trustees. If necessary they will also have authority to seize files.

The men will be employed primarily as investigators. They will concentrate on inventories prepared by court appointed trustees in bankruptcies. They will make spot checks in large bankruptcies to ensure the inventories are properly valued an official said.

CHOICE NAMED
CAMELLIAS
Full of Buds
AN IDEAL GIFT
A deposit will hold till Christmas
$2.50 to $4.50 each
PLANT FRUIT TREES NOW!
Spring Stocks Will Be LOW



West Saanich Nursery
4890 West Saanich Road
GR 9-5292 Open Sundays

PAINT UP FOR CHRISTMAS
B-H
CAROUSEL INTERIOR
PAINT SPECIAL
FOR A LIMITED TIME ONLY
save
ON TOP QUALITY HI HIDE LATEX
at $5.25 PER GAL.

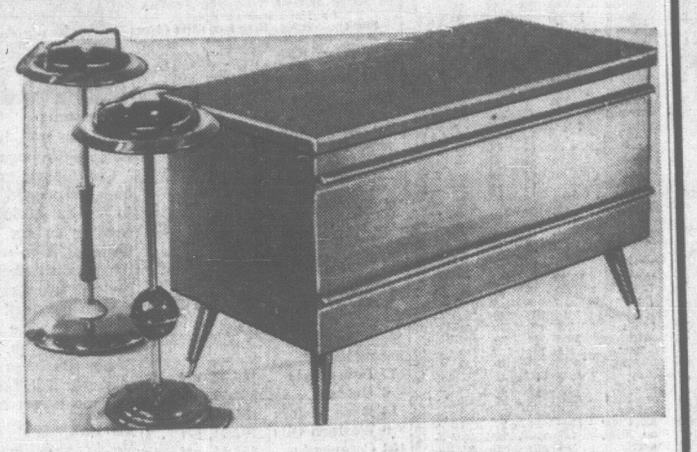


SEMI-GLOSS FOR WOODWORK
5.96 PER GAL.
1.99 PER QT.

OPEN 6 DAYS PER WEEK
TERMS AVAILABLE
MOORE & WHITTINGTON LTD.
Lumber—Millwork—Building Supplies
2614 BRIDGE ST. 386-1331

Woodward's MAYFAIR

Make a House "Homier"
with gifts that add comfort and convenience!



Record Cabinet
Spacious record storage cabinet with stain and heat-resistant arborite top and sides, sliding glass doors. Complete with brass record holder. SALE PRICE 24.88

Smoking Stand
Place one of these beside his favourite chair. There's brass or copper, in 2 styles—with walnut finish trim, or bronzetone trim. Complete with 8" ash tray. SALE PRICE 9.44

"Red Seal" Cedar Chest
A roomy chest finished with Danish Walnut, and lined with genuine Tennessee Red Cedar. Complete with $100 or 3 year mothproof guarantee. 40"x18½"x23". SALE PRICE 69.88
No Down Payment—5.00 Monthly



Easy-to-Buy Card Table
This inexpensive, multi-use table comes in a choice of red or green, with walnut finished hardwood legs, and standard 30"x30" top. Folds compactly. SALE PRICE 4.29

Folding Magazine Rack
Keep your favourite magazines within easy reach in this hardwood rack. It's finished in walnut and folds away when not needed. 17"x 13"x20" tall. SALE PRICE 4.29

Multi-Use Buffet
Arrange books or china in this handy-size walnut finished buffet. Stain and heat resistant Arborite top. 3 drawers, 1 shelf, 2 glass sliding doors. 32" high, 48" wide. SALE PRICE 46.88
No Down Payment—5.00 Monthly

Colour-Up for Christmas
Add Bright Rugs and Runners—Tremendous Gifts, Too

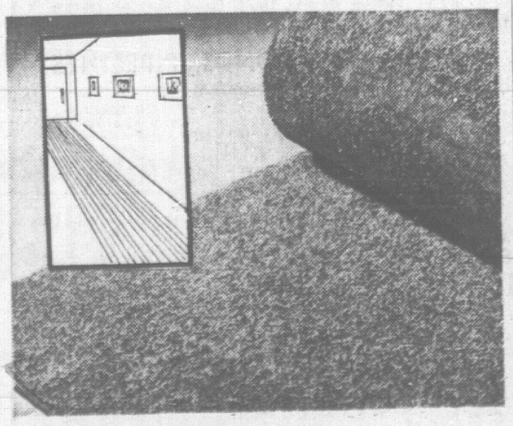


Loop Twist Cotton Rugs
Choose a room size and mats to match. These appealing rugs of long, loop pile cotton are easy to wash and maintain. They're popular because they wear so well, yet cost so little. Choose from beige, orange, teakwood, spice, eggshell, avocado, blue, green, gold.
Approx. 24"x48" 5.98
Approx. 30"x60" 9.98
Approx. 6'x9' 32.98
Approx. 9'x12' 64.98

"Surrey" Cotton Mats
Accent mats at their most pleasing—with the added bonus of complete washability and lint-free texture. They're woven from finest long-staple cotton, with non-skid safety back. In lilac, blue, grey, green, pink, brown, rose, sandalwood, gold, beige, aqua, moss, white.
Approx. 24"x36" 6.95
Approx. 24"x48" 9.95
Approx. 30"x60" 15.95
Approx. 4'x6' 26.95



Colour Warmth Deep Pile Acrilan Mats
Give the comfort and luxury you are looking for. This soft, fluffy Acrilan mat is an ideal gift for Christmas. Choose the colour you wish from pink, gold, blue, white and green. Size 18x30. SALE PRICE 4.88



Deep Pile Wilton Runner
For Halls and Stairs
Approx. 27" wide; deep, durable, mothproof wool pile. Modern mottled design in beige, green or red. Borderless, can be joined, for wall-to-wall installation. SALE PRICE, linear yard 7.99

—Woodward's Floor Coverings, Second Floor

Woodward's MAYFAIR

Weekend FOOD SPECIALS

While shopping Woodward's Food Floor . . . you can ALWAYS find NON-ADVERTISED SPECIALS as well as EVERY-DAY LOW PRICES!

WOODWARD'S
Bleach 128 oz. 55c

SWANSON'S
TV Dinners Reg. meat varieties, each 59c

QUAKER, ALL-PURPOSE
Flour 25-lb. bag 1.69

VEL LIQUID
Detergent King size, 32 oz. 79c

MAXWELL HOUSE
Coffee All-Purpose Grind. 1-lb. bag 69c

AYLMER, FANCY
Tomato Juice 48-oz. tin 29c

Overseas Apples
Okanagan Extra Fancy Delicious—for delivery in the United Kingdom and Eire.
Approx. 11-lb. box 5.75

GRAIN-FED ALBERTA BEEF
Rump Roasts Canada Choice lb. 69c

SLICED
Side Bacon lb. 79c

Prices Effective November 26, 27
Personal Shopping Only
We Reserve the Right to Limit Quantities

FULL TORONTO TRADING

TORONTO CLOSING STOCKS
Distributed by CP

Toronto Stock Exchange—Nov. 25

Complete tabulation of Thursday transactions. Quotations in cents unless marked $. z—Odd lot. xd—Ex-dividend. xr—Ex-rights. xw—Ex-warrants. Net change is from previous board-lot closing sale.

INDUSTRIALS

A—B

Stock	Sales	High	Low	Close	net Ch'ge
Abitibi	2955	$10¾	10½	10¾	
Ackind	300	$5½	5	5	
Ackind pr	100	$2	25	25	— ½
Alta Gas	1615	$39½	39	39¼	
Alta G C p	250	$97½	97½	97½	
Alta Gas w	700	$12¼	12	12	— ¼
Alg Cen	500	$10¼	10¼	10¼	+ ¼
Algoma	2292	60	60	61	+1¼
Algonqun	100	195	195	195	— 5
Alliance A	205	$7½	7¼	7¼	+ ¼
Alumini	2226	$30½	30¼	30½	
Alum 4¼ p	215	$40¼	39¾	40¼	+ ¾
Alum 1pr 4	229	$2	22	22	
Alm 2p 4½	215	$46½	46½	46½	— ¼
Amthes A	330	$22½	22¾	22¾	+ ¾
Amthes C p	200	$103¾	103¾	103¼	+ ¼
Arg B pr	450	$50½	50¾	50½	+ ⅛
Arg C Ppr	9811	$12¾	12¾	12¾	+ ⅛
Arg 250 pr	210	$50½	50¼	50¾	
Ashdwn B	150	$7¼	7¼	7¾	— ¼
Atl Sugar	425	$25½	25	25	+ ¾
Atl Sug A	100	$22½	22¼	22½	+ ¾
Bank Mont	328	$60½	60	60	— ⅝
Bank NS	1698	$70½	70	70	— ⅝
Bath P	z30	$22	23	23	
Bath P A	z25	$25	25	25	
Bath P w	z30	$9	10	10	
Beav Lum	275	$36¼	36	36	— ⅝
Beav L pr	50	$29½	29½	28½	
Bell Phone	4099	$57¾	56¾	56¾	— ⅝
Bicks	150	$12	12	12	— ¼
Biltmor pr	z50	$14½	14¾	14½	
Bow Valey	300	$12¾	12¾	12¾	
Bow Val p	z50	$18¾	18¾	18¾	
Bow Val w	1200	590	575	575	— 25
Bowater	z50	$7	7	7	
Brazil	1165	$8¼	8¼	8⅛	— ⅛
Brazil pr	25	$85	85	85	—
Br Trk	500	5	495	5	⅝
BA Oil	2310	$26¼	26¼	26⅝	
BC Forest	3560	$22	21	22	+ 1
BC Sugar	35	$38	38	38	
BC Phone	54	$77¼	70	70¼	⅝ ¼
BCPh 5%p	100	$10	106¾	107	+3
BCPh 484	210	$24⅝	24¼	24⅝	— ⅛
BIFinanc	100	$9	9	9	
Burns	335	$18	18¾	18⅝	— ¼
Burrard A	100	$8¼	8¼	8¼	+ ¼

C—E

CAE Ind	665	$12¾	12⅝	12¾	+ ⅛
Cal Pow	675	$27¼	27⅛	27⅛	
Cal P8 pr	10	$101¼	101⅛	101½	+ ⅛
Can Cem	452	$46½	45¾	45¾	+ ⅝
Can Cem p	z15	$26	26	26	
CD Sug	350	$24½	24	24	+ ¼
Can Iron	390	$62	61¾	61¾	— ⅝
Can Malt	z75	$22½	22½	22½	
C Pack A	49	$86	86	86	
C Pack B	125	$86	85	85	—1¼
Can Perm	1925	$13¾	13⅝	13⅝	
C Safe 4pr	z20	$98	99	99	
CSL	122	$36	35½	35½	— ¾
C Brew	16645	$7⅞	7¾	7¾	
C Brew A	130	$43	42¾	42¾	— ¼
C Brew B	50	$51	51	51	— ½
CB Al A w	100	355	355	355	+ 5
Cdn Can A	100	$14⅞	14⅞	14⅞	+ ⅛
C Chem w	900	740	730	730	— 15
C Colli 63p	250	$18¾	18⅝	18¾	+ ⅝
C Dredge	400	360	360	360	
C Found	100	$6¾	6¾	6¾	— ⅛
C Found p	525	$16½	16½	16½	— ¼
CGE	225	$51½	51½	51¾	+1
C Hydro p	z50	$21	21	21	
Clmp BkC	1210	$62½	62	62¼	— ¼
Clnd G O	2465	$13	12⅝	13⅜	— ⅛
Clnd GO p	100	$13⅜	13⅜	13⅜	— ⅛
CIL	880	$21½	20¾	20¾	— ¼
C Marc	400	$6¼	6¼	6¼	⅜ ⅛
CPR	2293	$69¾	69⅜	69⅝	⅜ ⅛
CPR Pr	1450	$9¾	9¾	9¾	
Cdn Pet	100	$11⅛	11⅜	11⅜	
C Refract	200	$8⅜	17⅛	17⅜	— ¼
Cdn Tire	53	$62	62	62	—1
C Tire A	100	$56¼	56	56	— ⅛
C Util	700	$33	38	38	
C Vickers	200	$20	19¾	19¾	— ⅜
CWN Gas	240	$20	20	20	
CWN Gpr	100	$16	16	16	
C Westng	25	$79¼	79¼	79¼	— ¾
Cap Bldg	1400	65	65	65	
Caribben	200	185	185	185	— 15
Chemcell	2451	$14⅜	14½	14½	— ¼
Chem 175p	5	$37½	37½	37½	
Clairtone	1201	$5⅝	5½	5½	— ¼
Clairton w	500	265	250	260	+ 5
Codville D	250	$5⅜	5⅜	5⅜	
C Savings	z10	$14	14	14	
Computr	150	$16⅜	16⅜	16⅜	— ¼
Col Cell	430	$7½	7	7⅛	
Col Cell pr	340	$24	24	24	— ¼
Con Baks	z50	$3½	3½	3½	
Con Bldg	600	270	260	260	— 15
Con Bldg p	100	$5⅜	5⅜	5⅜	
Con Blg 1	z150	105	105	105	
Con M S	2248	$50¼	49¾	50¼	+ ⅜
Con Paper	565	$38½	38¼	38¼	— ⅛
Con Gas	5065	$14¼	14	14¼	— ⅛
Coronatn	1050	255	255	255	— 5
Coron 2 pr	200	$5½	5¼	5¼	
Crestbrk	100	$6	6	6	+ ¼
Crow Nest	200	$16½	16¼	16½	+ ⅜
Crush Int	1495	$14⅜	14	14⅜	+ ⅜
Cygnus A	1300	415	415	415	— 10
Cygnus B	z1	$5½	5½	5¼	
Cygnus pr	100	$21⅛	21½	21½	+ ⅛
Dale-Ross	240	$17⅛	17	17⅛	+ ⅛
Delta Asc	100	$27	27	27	+1
Delta B pr	35	$13	130	130	
Dist Seag	1410	$37	36¾	36½	— ⅜
D Bridge	206	$29	28¾	28¾	— ⅛
D Coal pr	100	86¾	86	86	— ¼
Dom Elect	679	$15	14⅝	14⅝	— ⅛
D Fab 2pr	100	$5½	5½	5½	+ ⅛
Dofasco	3543	$27½	27½	27½	— ⅛
Dofasco p	157	$99	98¾	98¾	— ⅛
Dom Glass	395	$15⅝	15⅝	15⅝	— ⅛
Dosco	189	$15¼	15¼	15¼	— ⅛
Dom Store	845	$25⅝	25	25¼	+ ⅛
Domtar	3531	$18½	18	18⅛	⅜ ⅛
Domtar p	2060	$20½	20¾	20⅝	— ¼
Dom Text	150	$34	33½	33⅝	— ¼
Dover	z10	$19	19	19	
Du Pont	390	$44⅝	44½	44⅝	⅜ ⅛
East Ch Tr	456	$48	48	48	
Emp Life	59	$255	254	255	+ 4
Exquite pr	100	$11½	11½	11½	— ¾
Exqut A w	z100	307	300	300	

F—J

Fairbnk M	120	$7½	7½	7½	— ½
Falcon	886	$108¾	107½	107½	— ¾
Fam Play	1155	$25	24¾	25	+ ¼
Fed Farm	300	330	325	325	— 30
Fed Grain	100	$7¾	7¾	7¾	— ¼
Fleet Mfg	200	60	60	60	+ 2
Fleetwood	100	$25	25	25	
Ford Cda	25	$160	160	160	
FPE-Pn pr	230	$7	69	69	
Fraser	1196	$29½	27⅝	28⅜	+1⅛
Gen Bak	100	$8¼	8¼	8¼	
GMC	28	$111¾	110	110	
Globe A	500	$10¾	10¾	10¾	
Goodyear	20	$213	215	215	
G Mack B	z15	$12½	12½	12½	
GL Paper	880	$20¼	20½	20¾	+ ⅛
Gt West L	70	$85½	85½	85½	+ ¼
Gr Wpg G	543	$27½	27	27	— ⅜
Greyhnd	2650	$12½	12⅜	12½	
Guar Tr	423	$12¾	12½	12¾	+ ⅜
Hardee	1100	81	80	81	+ 1
Hard Carp	110	$34⅜	34¼	34⅜	— ⅛
Hard CpA	115	$30¾	30½	30¾	+ ⅛
Hawker S	282	$5½	5¾	5¾	
Hawker pr	220	$96½	96½	96½	+ 1
Hayes Stl	400	$23¾	23¾	23½	+ ½
Horne Pf	850	290	290	290	— 5
Home A	761	$18¾	18½	18¾	+ ¼
Home B	135	$19¾	19½	19½	+ ⅛
Husky	275	$14⅜	14⅜	14⅜	
Husky Bpr	85	$52	52	52	
Husky D w	150	740	740	740	
HBC	100	$14	14	14	+ ⅛
HB Oil G	135	$18	18	18	— ¼
Imp Life	25	$280	280	280	
Imp Oil	1947	$52½	52	52	— ⅝
Imp Tob	437	$14⅞	14¾	14⅝	+ ⅛
Ind Accep	1113	$24¼	24⅛	24¼	— ¼
Ind Min	272	$9	9	9	+ ¼
Ind Wire	1300	250	240	240	— 10
Ingersoll A	z50	$10¼	10¼	10¼	
Inglis	450	$7¾	7¾	7¾	+ ⅛
Inland Gas	z25	$10¼	10¼	10¼	
Inland Gpr	100	$19¾	19¾	19¾	— ¼
Int-Cty G	z75	$18¼	18¼	18¼	
IMC	95	$70½	70½	70½	+ ½
Int Nickel	1132	$99¼	99	99¼	+ ⅛
Int Util	720	$21½	30¾	30⅝	— ⅛
Intpr Dis	z30	175	175	175	
Intpr P L	1047	$86¼	85½	85½	— ¾
Int Stl P	1400	5½	495	5	
Inv Grp A	3500	$14⅝	14⅝	14¾	
ITL Ind	200	$13¼	13¼	13¼	
Jamaic PS	100	$14⅜	14⅜	14⅜	— ¼
James Stl	z82	$9¾	9¼	9¼	
Jefferson	1380	$22½	22⅜	22⅜	+ ⅛
Jeff Bw	150	$14⅜	14⅜	14⅜	+ ⅛
Jockey C	3995	$5¼	5	5	— ⅛

K—N

Kelly D A	700	$5⅞	5⅞	5⅞	
Kelsey Co	425	$17½	17¼	17⅜	— ⅛
Labatt	291	$17½	17½	17½	
Lafarge A	100	$1	11	11	
LOnt Cem	1800	$6¾	6¼	6¾	
LOCem w	3000	290	285	285	— 5
Lakeland	z75	$8¼	8¼	8¼	
Laura Sec	345	$28¼	27¾	27¾	— ½
Lau Fin	708	$12¾	12	12	— ⅛
Lau F2.00	z40	$30½	30	30½	
Lau F1.25	z25	$19	18	18	
Lau F 65w	700	290	275	275	— 15
Levy	350	$15¾	15⅜	15⅝	
Life Invest	z25	$7¾	7¾	7¾	
Life Inv wt	100	285	285	285	+ 10
LobCo A	1648	$10⅝	10½	10⅝	
LobCo B	729	$10⅜	10⅜	10⅜	
LobCo pr	35	$47⅜	47⅜	47⅜	
LobG 1 pr	100	$30¼	30¼	30¼	— ⅛
LobG B pr	50	$33	33	33	— ⅛
Loeb M	365	$16	15⅞	15	— ⅛
Maclarn B	z0	$25¼	25¼	25¼	
Maclean H	75	$35½	35	35½	+ ⅝
M B P R	2915	$25	25¼	25¾	— ½
Maher	z50	$8¾	8¾	8¾	
MLf Gard	30	$115	114	115	+ ¼
M Leaf Mi	350	$16⅜	16½	16½	— ⅛
Mass-F	3647	$32¾	32	32	
Met Stores	300	$11½	11¼	11¾	+ ⅛
Mex LP	z6	$13¾	13⅝	13¾	
MGF	400	$8	8	8	— ⅛
MPG Inv p	200	$24	24	24	— ¼
Molson B	175	$35½	35½	35½	
Mon Foods	350	$3	8	8	— ¼
Montex	620	$17⅜	17¼	17¼	+ ⅜
Montex w	z75	$14	13	13	
Mont Loco	125	$14	14	14	— ¼
Moore	1280	$80	79½	80	+ ¼
Morse A	200	$15⅞	15⅝	15¾	— ⅛
Nat Cnt w	200	275	275	275	— 5
Nat Drug	125	$13⅜	13¼	13¾	— ⅛
N Groc pr	230	$27¼	27¼	27¼	—1⅝
Nat Trust	45	$22	22	22	
Neon	105	$8¼	8⅛	8¼	
Norands	1274	$30⅞	30½	30½	
NO NGas	980	$27¼	27¼	27⅛	— ⅛
NONGas p	300	$28	27¾	28	
Nor TarCh	600	$6¼	6¼	6¼	+ ¼
Nor Tar pr	100	$24½	24½	24½	+ ½
Nor Phone	820	$11¼	11¼	11¼	— ¼
NW Util pr	z9	$86¾	86¾	86¾	

O—S

Ocean Cm	100	$21	21	21	
Ogilvie	125	$14½	14⅜	14½	

In addition to the Canadian Press reports of the full Toronto trading, market quotations are also supplied by the Canadian Investment Dealers' Association. James Richardson & Sons, Hugh Mackay & Co., A. E. Ames & Co., and T. H. Burns & Co.

Oshawa A	360	$28	27¾	27¾	— ¼
Ont Store	450	216	210	210	— 10
Pac Pete	2385	$10⅛	10⅜	10⅛	
Pembina	175	$1	11	11	
Pow Corp	2585	$13	12⅞	13	
Pow Crp p	z30	$48⅜	48¾	48½	
Premium	2800	280	280	280	
Price Bros	230	$38⅜	38½	38½	— ⅛
Prbuild P	1600	165	165	165	
QN Gas	3120	$13⅜	13¼	13¼	— ⅛
QN Gs 63w	350	70	700	700	
Qunite A	130	$7½	7⅝	7⅝	+1⅜
Rank Or A	2220	445	430	440	
Rapid Grp	100	$30	330	330	— 10
Reitman	200	$10⅝	10⅝	10⅝	+ ⅛
Revenue P	100	$8	8	8	
Revenue pr	z1	$20	20	20	
Romfield	1000	175	175	175	
Ronald Fd	z25	$14	14	14	
Rothman	455	$23½	23¼	23¼	+ ¼
Royal Bnk	879	$71¼	70⅝	71	+ ⅝
Stl Cem A	190	$35	35	35	
Salada	410	$11⅜	11¼	11⅜	
Sayvette	200	455	455	455	
Scot. YK	525	$17⅜	17⅜	17⅜	+ ⅛
Secur Cap	1100	45	400	450	+ 50
Selkirk A	100	$6¾	6¾	6¾	+ ⅛
Seven Arts	800	$12⅜	12½	12⅜	— ⅛
Shell Can	2125	$19⅜	19½	19⅝	
Shell I pr	275	$25¾	25½	25¾	+ ⅛
Shell I w	1800	620	580	580	— 20
Shop Save	z35	$12	12½	12⅜	
Shopper Ct	650	465	465	465	
Simpsons	1106	$25⅛	29¾	29⅞	
Simpson S	265	$15	18	18	
Slater Stl	2225	$14¼	14½	14½	— ¼
Slater B pr	z100	$18½	18½	18½	
Slater A w	400	905	890	890	— 20
Somville p	z5	$49¾	49¾	49¾	
Southam	z30	$38¾	38¾	38¾	
St Fav	510	$13⅞	13⅞	13⅞	+ ¼
St Radio	200	115	19	19	
Steel Can	11577	$25⅛	25½	25¼	— ¼
Steinbg A	465	$49¾	49¾	49¾	+ ⅜
Suptest od	400	$21⅞	21¾	21⅞	— ⅛

T—Z

Tambiyn	100	$26¼	25¾	26	— ⅜
Tancord	125	$9	9	9	—1
Texaco	425	$53½	53	53	— ⅛
Texaco pr	355	$88⅜	88⅜	88⅜	+ ⅛
Tex Pack	250	$12⅜	12⅜	12⅜	
TorDm Bk	300	58	60¾	61	
Tor Iron	z15	$49½	49½	49½	
Tor Iron A	275	$23⅞	23¾	23¾	—2⅝
T Fin A	1442	$12⅜	12⅜	12½	— ⅛
T Fin A p	250	$27¼	26¾	26⅞	— ⅛
Transair	2800	420	415	420	+ 5
Tr Can PL	2865	$36¼	36	36⅜	+ ⅛
Trans Mt	1225	$19	18⅝	18⅝	— ⅜
Trans PPL	1100	$10⅛	10¼	10⅛	
Tru-Wall	400	435	420	435	+ 5
Turnbull	451	$5	5	5	
Tw C Gas	z33	$7½	7½	7½	
Union Ace	890	425	410	425	— 25
Un Ac 1p	50	$44	44	44	
UnAcCap	75	$44½	44	44	— ½
UnAcc 2 p	z130	400	400	400	
Un Acc rt	2525	8	6	7	— 1
Un Carbid	570	$29¼	28¾	28¾	— ⅛
Un Gas	355	$31¾	30¾	30¾	— ⅜
U Corp A	z5	$29¾	29¾	29¾	
U Sections	200	475	475	475	— 25
Versafod	500	390	380	380	+ 15
Versatile	440	$19¼	19	19	— ¼
Walnwr	1700	40	40	42	+ 2
Walk GW	2182	$36	35¾	36	+ ⅛
Webb Knp	1800	18	17	17	— 1
Weldwood pr	300	$10½	10½	10½	— ¼
Well Fin A	z50	$6⅞	6⅞	6⅞	
Well Fin B	z100	$5	5	5	
Well Fin tc	500	$5¾	5¼	5¼	+ ⅛
West Ind	2825	260	250	260	+ 10
West Ind A	450	475	475	475	
Westfost	2776	$21⅞	21¾	21¾	— ⅛
Westeel	125	$18⅜	18¾	18⅝	— ¼
Westfair p	105	$28¾	28¾	28¾	
Weston A	354	$20½	20⅜	20⅜	— ⅛
Weston B	1274	$21¼	20⅜	20⅜	— ⅜
West A wt	z345	412	11¾	11¾	
Woodwd A	225	$24½	24¼	24½	— ¼
Yrk Knit A	400	8	8	8	
Yrk Knit B	500	160	165	165	— 1
Zellerb	z10	$23½	23¼	23½	
Zenith	2800	230	210	210	+ 10

FOREIGN TRADING

Agnico	500	135	135	135	+5
Cham Chib	100	660	660	660	—90
Madsen	400	225	215	215	—10
Un Keno	500	445	440	445	

MINES

A—B

Acad Uran	6600	5	4	4	
Accra	1015	18	18	18	— ½
Advocate	300	485	475	485	
Agnico	500	120	130	120	+ 5
Akaitcho	1200	60	56	60	+ 4
All Pitch	z200	16	16	16	
Am Larder	6000	21	21	21	—2
AAm Moly	9440	164	158	159	— 6
Ang Ruyn	2765	235	231	232	— 1
Ansil	29714	13	12	12	—1
Area	4000	82	80	80	— 7
Arjon	8000	8½	8	8⅛	+ ⅛
Armore	5000	22	21	21	—2½
A Arcadia	2000	18	18	18	
Argosy	9100	35	33	35	+3½
Aunor	200	340	335	335	— 5
Bankfield	2500	12	12	12	+ ⅛
Barnat	1000	67	66	66	— 2
Baska	4700	8	7½	7½	— ⅛
Belletere	1000	28	28	28	
Bethlm	1450	580	575	575	+ 5
Bidcop	1500	7	7	7	
Big Nama	1200	50	50	50	
BL Hawk	1600	300	297	300	+ 4
Black Bay	1000	9	9	9	
Bralorne	355	485	485	485	+ 5
Broul Reef	z6	9	9	9	
Brunswk	1280	$16½	16	16	— ⅜
Bounty Ex	5308	23	23	23	+1
Bunker H	11500	28	25	25½	—1½

C—E

Cable	2500	16	15	16	+2½
Cadamet	3625	9	9	9	
Cam Mine	10252	18	17	17	—1
Camflo	5100	350	340	350	
Camp Chib	1110	625	620	620	
Camp RL	100	$20	20	20	—1
C Tung	2400	113	110	113	+ 7
C Dyno	2187	147	147	147	+ 2
C Faraday	2000	310	300	310	+ 5
C Jamiesn	2500	105	100	105	+ 3
Cdn Keely	13500	13	13	13	
C Lencourt	10400	15	14	14	—1½
C Malart	29500	10	10	10	+ ⅛
Candore	6500	131	131	131½	
Cantre	18230	37½	36½	37½	
Captain	75700	18	13	17	+4
Cariboo	2000	42	42	42	+2
Cassiar	330	$13¾	13½	13¾	+ ¼
Cent Pat	8000	174	168	173	+ 5
Cheskirk	41300	15	14	14	— ½
Chester	3000	18	17½	18	+ ½
Chib Kay	2500	20	18½	18½	—1½
Chib M	5100	53	52	53	+ 1
Chimno	31400	156	150	152	+ 2
Chrom	100	160	160	160	+ 5
Coch Will	1900	370	365	370	— 5
Coin Lake	1500	21½	21½	21½	+ ½
Comb Met	8950	24	21½	24	+2
Coniag Rt	16500	½	½	½	
Coniagas	800	80	80	80	+ 1
Conigo	14500	39	34	35	+2
Con-Key	4000	9	8½	9	
Con Shaw	3000	14	14	14	—2
C Bellek	8000	9	8½	9	
Cons Brew	575	25	25	25	
C Callinan	2000	9	9	9	
Con Gillies	500	5½	5½	5½	+ ½
C Halli	2350	46	46	46	+ ½
C Marben	1000	180	180	180	— 5
C Mogul	24317	405	390	395	— 5
C Morrisn	4700	200	195	198	+ 6
C Mosher	1200	104	102	102	— 3
Con Negus	8000	14½	14	14	+ ½
Con Nichol	4000	11½	11	11	— ½
C Rambler	4200	187	183	185	+ 2
C Red Pop	642	6½	6½	6½	
C Regcour	8500	8	7¾	8	+ ⅛
Conwest	1930	775	745	770	+ 20
Cop Corp	12300	66	64	64	— 2
Cop Fields	7718	117	112	117	+ 3
Cop Man	8000	9	8½	8½	
Coulee	2500	24	24	24	— ½
Courvan	1000	20	19	19	—1½
Cowich	7000	80	73	80	
Craigmt	525	$12½	12¼	12¼	+ ¼
Csiland	700	27	27	27	
Croinor	7300	7½	7½	7½	+ ½
Crowpat	4000	8	8	8	
Deer Horn	3000	28	28	28	
D'Eldona	33188	38	36	36	—2
Delhi Pac	3525	17	16	16	
Denison	3835	$38¾	37½	38¼	+ ⅞
Dicknsn	700	480	470	480	+ 5
Discovry	z20	285	285	285	
Dome	158	$40⅝	40⅝	40⅝	— ¼
Donalda	21000	16	15½	15½	— ⅛
Duraine	4666	45	43	45	
Duvan	1000	7	7	7	— ½
E Amphi	2500	5	5	5	+ ½
East Sull	5400	850	815	850	+ 35

F—J

F'west T	60200	17½	15	15	
F Mar	480	510	500	510	+ 5
F Orenada	270025	80	58	60	+ 10
Frncoeur	4000	12	11	12	+ ½
Frobex	524	84	84	84	+ 3
Genex	34810	37	35	26½	+ ½
Gnt Masct	3800	140	140	140	+ 5
Giant Yk	100	$13	13	13	— ⅝
Glenn Exp	27100	13	12½	13	
Goldrim	2200	32½	32	32	— ½
Gortdrm	800	300	300	300	— 10
Granisle	4550	300	299	300	
Granduc	2005	340	330	335	— 5
Grandroy	13225	26½	24	24½	—2½
Gulch	500	8	8	8	
Gulf L	24300	8½	7¾	7½	—1½
Gunnar	3275	216	212	216	+ 6
Hard Rock	500	11	11	11	
Hastings	5420	240	230	230	— 10
Headway	6500	13½	11½	11½	
Heath	10500	8½	8	8½	
High-Bl	1070	$10⅞	10½	10⅝	— ¼
Hollinger	300	$26¼	26¼	26¼	— ¼
Hud Bay	200	476	75	76	
Hydra Ex	533	21½	21½	21½	
Int Bibis T	19200	140	135	140	
Int Hellun	4100	120	118	118	— 1
Int Heim r	23200	½	½	½	
I Kenville	58250	38	33	38	+5
Irish Cop	3100	24	24	24	
Iron Bay	7800	200	195	200	+ 1
Iso	300	207	203	207	+ 5
Jacobus	5000	10½	10¼	10½	
Jaye Exp	35600	17½	16½	17	+ ½
Jelex	24800	33	31	31½	—1½
Joliet	8500	26	25	25½	
Jonsmith	15500	17	16	16	—1
Joutel Rts	45442	11	10	10	
Joutel	8400	100	98	100	+ 2
Jowsey	z233	53	53	53	

K—N

Kerr Add	2680	815	800	815	+ 5
K Anacon	2383	298	295	295	— 2
Kirk

FOR ACTRESS

It's 30 But Only The Start

By VEERNON SCOTT

HOLLYWOOD (UPI) — Are spring chickens on the way out? Yes, says Martha Hyer.

According to the blonde beauty, American men are finally catching up to Europeans in their taste for mature women. The young girl as a sex image is losing ground to her older sister.

"Women, not girls, are the style now," said Martha during a noontime interview. "I've certainly found it true in my case.

"I've just returned from making a movie in Italy where people think our movies and television shows are oriented for teen-age audiences. I tried to convince them otherwise.

"I was never a really successful actress until I matured. Now that I'm over 30 I'm playing more parts than ever — five movies in the past year and another one coming up next month."

Martha's busy schedule is enough for her that the male libido is indeed swinging away from youthful cuties to sophisticated females.

HAS POINT

And she has a point. Audrey Hepburn, Liz Taylor, Shirley MacLaine, Doris Day and most of the other top actresses have long since departed their 20s.

"Besides, there are more men than boys in this country, and when they go to a movie they like to see someone they can picture as a date for themselves, not as a partner for one of their young sons."

Missile Co-operation

OTTAWA (CP) — West Germany will join Canada and Britain in development of a Canadian-designed picture-taking jet missile, the industry department announced Wednesday. Germany will shoulder one-third of the cost.



LONGEST hair in Montreal is the claim of Gary Eisenkraft, 20, who sings in his own coffee house. He has been folksinging his way around college campuses and an assortment of cafes in Canada and the United States for the past five years.

TEACHING CHANGES ASKED

'Books Slanted Against Indians'

OTTAWA (CP) — An appeal was made this week for fair teaching of the history of the Canadian Indian.

It came from most of the dozen speakers invited to Indian Week sessions at Carleton University, which conclude today.

Several said text books are so derogatory their children come home ashamed to be Indians.

Indians were often depicted as savages.

"We had formed the Six Nations Confederacy 400 years before the League of Nations," said Howard Staats, 26, a Mohawk about to be admitted to the Ontario bar.

The Mohawks had probably gained their fierce reputation through the fact that in the confederacy of tribes, they were the "keepers of the eastern gate." They were defending their land against colonial invasion.

Rev. David Bauer of the University of Saskatchewan said this was the defence of a civilization.

The colonist adapted nature to man, but the Indian adapted himself to nature.

The Indians had been intimate with their natural environment, knew it perfectly and accepted it. Tribal life tended to be communal, not competitive.

The onslaught of the European destroyed the environment of this culture.

Father Bauer said the school system won't be doing the Indian much good until it takes his heritage and nature into account. Text books had to present a fair picture of Indian history.

"It isn't what is taught that creates prejudice but what isn't taught," Father Bauer said.

Another theme of the five days of discussion was how relations between Indians and whites can be improved.

Indian speakers consistently referred to the suspicion and distrust treaty Indians have for intruders.

Duke Redbird, 26, Chipewyan now living in Toronto, said forums like the one at Carleton were probably the best means to increase understanding.

Other Indians said student demonstrations and uninvited intrusions into reserves were probably the worst.

Allen Jacob, 32, of Alberta's Cold Lake reserve, said "do-gooders" only created more division and confusion on reserves.

HOLYROOD HOUSE
Excellent cuisine in the truly Scottish atmosphere of the
"SCOTIA" DINING ROOM
Featuring Scottish Steak Pie, Baron of Beef and sea foods
OPEN DAILY: Luncheon 12-2 p.m. Smorgasbord 5-8 p.m.
Reservations Phone 382-8833 2315 McBride Ave.
Two Minutes Drive up Douglas from Centennial Square

3RD BIG WEEK!
CAESAR . . . SEES HER . . . AND SEIZED HER . . . THEN THE FUN BEGAN.
SIDNEY JAMES · KENNETH WILLIAMS · KENNETH CONNOR · CHARLES HAWTREY Adult Entertainment
JOAN SIMS · JIM DALE · AMANDA BARRIE
CARRY ON CLEO
a PETER ROGERS PRODUCTION EASTMAN COLOUR
OAK BAY
2184 OAK BAY AVENUE
Doors 6:45
Complete Shows 7:00 and 9:00
Feature 7:30 and 9:30
Adults $1.00, Students 75c, G.A. 60c

TILLICUM OUTDOOR
BURNSIDE AT TILLICUM — EV 2-2331 BOX OFFICE OPENS 7:30
FRIDAY AND SATURDAY — CARTOON AT 8 P.M.
Young Guns of Texas
COLOR by DE LUXE
At 8:07 and 11:13
ALL-NEW SUSPENSE SHOCKER!
BEWARE THE EYES THAT PARALYZE!
CHILDREN OF THE DAMNED
MGM presents A LAWRENCE P. BACHMANN PRODUCTION
At 9:42 Adult Entertainment

ACADEMY AWARD WINNER! "BEST FOREIGN FILM"
AT 9 P.M.
SOPHIA LOREN
MARCELLO MASTROIANNI
YESTERDAY, TODAY AND TOMORROW color
PLUS! (at 7:15 p.m.) ★ Marcello Mastroianni ★
'Divorce Italian Style'
(Both Films Adult Entertainment)

HEY KIDS!
Special Matinee Saturday!
Doors Open at 12:30 ADMISSION 25¢
JOHNNY SHEFFIELD . . . as 'Bomba' in
"LORD OF THE JUNGLE"
PLUS
DAVID LADD — as — 'RAYMIE'
(CinemaScope)
Another exciting chapter of "SON OF GERONIMO"
● Comedy Short! ● Cartoon!
FREE PEPSI 'til 1 p.m.
Atlas

LAST 5 DAYS
BARBARA BARRIE BEST ACTRESS AWARD CANNES FILM FESTIVAL
"BERNIE HAMILTON IS SPLENDID!" —The New Yorker
"ONE POTATO, TWO POTATO"
Doors Open 6:45
2 Shows at 7 and 9
Feature 7:25 - 9:25
Adult Entertainment Only
FAX Cinema

● STARTS TODAY ●
WORLD'S HEAVYWEIGHT CHAMPIONSHIP BOUT!!
CASSIUS CLAY CHAMPION VS FLOYD PATTERSON CHALLENGER
FIGHT PICTURES!
At 1:00, 3:40, 6:20, 9:00
SEE THE HIGHLIGHTS IN SLOW MOTION!!
ON THE SAME PROGRAM
SEAN CONNERY ...more dangerously alive than ever!
THE HILL
ADULT ENTERTAINMENT ONLY
EXTRA National Film Board Presents ABOVE THE HORIZON At 3:20, 6, 8:40 in Color
ODEON
EV 3-0513
Doors 12:50
THE HILL at 1:20, 3:50, 6:40, 9:20
Last Show 8:40 p.m.

GEM THEATRE SIDNEY
"McHALE'S NAVY"
In Color
ERNEST BORGNINE JIM CONWAY
America's most riotous comedy crew is heading your way.
TONIGHT AT 7:45

Peter Sellers Peter O'Toole
Romy Schneider Capucine Paula Prentiss
What's New Pussycat?
Adult Entertainment
EXTRA! Pink Panther Cartoon
Feature 1:10, 3:10, 5:10, 7:10, 9:20
Last Complete Show, 9:05
CAPITOL A FAMOUS PLAYERS THEATRE

A BRILLIANT, SPARKLING NEW COMEDY-SATIRE
PARAMOUNT PICTURES presents
ALEC GUINNESS
tantalizing and triumphant in one of the most remarkable roles of his most remarkable career—as a jolly jailer with more bars than brains!
"SITUATION HOPELESS— BUT NOT SERIOUS"
CO-STARRING MICHAEL CONNORS and ROBERT REDFORD as "HANK"
STARTS TODAY
Royal A FAMOUS PLAYERS THEATRE
60¢ TO 2 P.M.
Doors 1 p.m.
Feature Starts at 1:10, 3:12, 5:14, 7:16, 9:24
Last Complete Show 8:53

LULU - BELLE
Nightly at the
Gay Nineties Spare Rib House
World Famous Spare Ribs
CHERRY BANK HOTEL
825 Burdett 385-5380

Dining Room
OAK BAY BEACH HOTEL
1175 BEACH DRIVE
LUNCHEON
Daily 12 Noon to 2 p.m.
$1.75
FULL COURSE DINNER
Daily 5 p.m. to 9 p.m. (incl. Sunday)
$2.75
Banquet - Reception Facilities
Reservations Preferred
383-1137

DANCING
Cabaret Style Every
SATURDAY
To the smooth rhythms of Geo. Kraeling and his 6-piece Seaview Room Orch.
$3 a couple
Res. 658-5452
5109 Cordova Bay Rd.
Well-lit paved parking at Seaview Plaza adjacent.
McMorran's CORDOVA BAY LTD

ESQUIMALT SPORTS CENTRE
SATURDAY
10:30 a.m. TINY TOT SKATING (Parents Welcome)
2:00 p.m. PUBLIC SKATING
8:00 p.m. PUBLIC SKATING

CRYSTAL
PUBLIC SWIMMING
SATURDAY
10:00 - 12:00
12:30 - 3:00
3:30 - 5:30
7:30 - 9:00
SUNDAY
2 - 5 p.m.
7 - 10 p.m.
GARDEN

SUBURBAN'S
"BEAUTIFUL BUYS"
1964
DODGE 2-DOOR HARDTOP
Full warranty, V-8 automatic, power steering and brakes, radio.
SALE $2695
CALL TED BOWCOTT
386-6131

THE INFERNO
A GO-GO
— featuring —
The BARRY RAVEN TRIO
COUPLES ONLY
Friday and Saturday
1322A Government
11:00 to 3:00 a.m.

CHILDREN'S DAY
In Japan an Annual Girls' Day gives little girls a holiday from school to arrange their doll collections. On their day, boys fly kites.
Saturday, Nov. 29, is CHILDREN'S DAY at Chinatown Oriental Museum. See the Japanese dolls and kites and the vividly portrayed Oriental customs.
SPECIAL PRICES, SATURDAY ONLY
Children (under 12) 10¢
Students (with card) 25¢
One adult accompanied by five children FREE
OPEN
Saturday, 10 - 10; Sunday, 12 Noon to 10
Weekdays by appointment for groups
Phone 383-6812 evenings, 6 - 9
1802 Government at Herald
SEE CHINATOWN'S ORIENTAL MUSEUM

Saturday, November 27, 1965
The SKYLIGHTERS
Invite You to Their
DANCE
At the White Eagle Hall
Refreshments Available
Dancing from 9 p.m. Adm. $1.50 per person

DINGLE HOUSE
Excellent Dining
For Your Dining Pleasure
Enjoy your next club or social dinner at the Dingle House.
Open 5-10 p.m. Clsd. Mon.
Reservations EV 2-9171
141 Gorge Rd. East

Sing Along or Dance SATURDAY NIGHT
COLONIAL ROOM
Featuring our special menu from 8 - midnight $1.49
Regular Menu from 5:30 daily
Plus sizzling steaks from our popular Char-Glo Broiler
270 GOVERNMENT ST.
"In The Parliament Building Area"
Free Parking In Our Lot
EV 4-7151
COLONIAL INN

THE Net Loft
Will Remain Open Every Day During the Winter for Your Dining Pleasure
Serving Luncheon and Dinner
Reservations 388-5551 640 Montreal St.

SEE
Over 100 Life-Size Josephine Tussaud Wax Figures of Famous People, in the Crystal Garden
ROYAL LONDON WAX MUSEUM
OPEN DAILY 9 a.m. to 5:30 p.m.
Sundays, 12 noon to 5:30 p.m.

WORLD Adventure Tours
McPherson ★ Tomorrow
PLAYHOUSE ● 8:30 P.M.
ERIC PAVEL (in person)
With His Beautiful Travel-Tale Film in Color
"PARIS"
Wonder at the Louvre and Versailles . . . watch the Bastille Day Parade on the Champs Elysees . . . visit Place Vendome with its magnificent gems . . . delight in Paris in the Springtime, the Bois de Boulogne and the Luxembourg Gardens . . . be instructed in the magic of French cookery . . . see young artists in the Latin Quarter . . . wander into Perfume Shops, Fashion Salons, a Montmartre Show, etc., etc.
SEATS NOW! at McPherson Playhouse Box Office—386-6121
All Seats Reserved—$1.95, $1.65, Students $1.25

ego interiors
1028 Fort St.—Near Cook
Have you seen our exciting new display?
Never before have we had so much to offer in new and interesting items such as chairs, tables, cabinets, lamps and gift items, etc. — all imported.
Seeing is believing — visit us soon!
Open Friday Evenings 'til 9 p.m.

THE Scope
PRESENTS
"The ECCENTRICS"
from PORT ANGELES
FRIDAY Ages 13 - 18 Stags Permitted
SATURDAY Ages 18 and up Couples Only
ADMISSION $1.00 Passholders $1.50 Others
1037 VIEW 386-7131

ADULT EDUCATION DIVISION GREATER VICTORIA SCHOOL BOARD
WORLD AROUND US Series
THE ARAB WORLD
Personally narrated by Margaret Baker
Oak Bay Junior High School
Friday, November 26, and Saturday, November 27
8:00 P.M.
$1.00

PINOCCHIO
Bastion Theatre's Smash Hit Musical
Returns for
ONE PERFORMANCE ONLY
SATURDAY, November 27
McPherson Playhouse, 2:30 p.m.
All Seats 75 Cents

APPEARING ALL THIS WEEK
BILL HOSIE
BILL HOSIE
Held over at Izy's, Vancouver, for 10 months — This popular singer will thrill you with his many outstanding songs.
NO COVER CHARGE
For Reservations Phone 386-7222
Mon., Tues., Wed. and Thurs. for those who just want an evening snack try our Buccaneer Sandwich $2.50 (After 9 p.m.)
OAK BAY MARINA RESTAURANT
Beach Drive

BE A WINNER!
SEE YOU AT
A-GO-GO
SKATING PARTY
TONITE — 8 P.M.
VICTORIA MEMORIAL ARENA

DANCE AND DINE
Saturday Night to the Surfside 62 Combo
at Surfside 62 OPEN ALL YEAR ROUND
Delicious Smorgasbord and Dancing
Complete — $2.50 each
Plan and Reserve Now for the Holiday Season
Christmas Dinner — Roast Turkey (all trimmings)
Complete — $3.00 each
New Year's Eve Party
Gala time for all — Book early
Catering to staff parties, weddings and banquets
GR 7-1422 4558 Cordova Bay Rd.

BASTION THEATRE STUDIO
Your Appointment with
Bastion Theatre
8:30 TONIGHT
Last Performance
Place: McPherson Playhouse
Prescription: George Bernard Shaw's delightful amalgam of dentistry, love and laughter . . .
"YOU NEVER CAN TELL"
Directed by Stuart Baker
Box Office 386-6121
Enjoy a Night on the Town . . . Steak dinner at the Coach & Four and Show—combination price $4.75 per person. Phone 388-5832.

Victoria Daily Times

VICTORIA, B.C., FRIDAY, NOVEMBER 26, 1965—PAGE 21

Second Section
Pages 21-40

Arthur Mayse

Back when television was first poking its puss into the Canadian scene, I predicted confidently that the newcomer would put radio out of business. So did a good many other people who saw the intrusion of a capsule motion picture theatre into the home as competition against which the voice-box couldn't survive.

That was a considerable time ago. Today, it seems to me that radio is not only gaining back lost ground, but frequently forces TV into second place.



Lest anyone be surprised that a newspaperman should speak well of another communications medium, let me make it plain that we are rivals only in a mild and rather amiable fashion.

While we tend to keep to our own turf, we have never had any real difficulty in co-existing.

Since my purpose here is to say mostly nice things about radio, I'll keep my criticisms brief.

With a very few exceptions, among which Barry Clark's show rates high, I don't like the way radio handles its open-line programs. The basic idea of public participation is excellent — after all, we here set much store by our letters-to-the-editor — but too often, the commentator-referee simply isn't up to his job.

I also wish that radio hadn't followed television's lead and virtually dropped the good plays it used to give us. Those were once frequent, but today they're few and far between, and I think that's a pity.

★ ★ ★

Apart from these beefs, I have only kudos to offer.

Where TV today seems to be wallowing helplessly and hopelessly in a mess of audio-visual pablum, radio in general is quietly reaching toward a balanced maturity.

The loss to its big, noisy neighbor of the soap opera which was once its daytime mainstay has helped it enormously in that direction.

Soap opera, for any too young to remember it in radio version, got its name from the tendency of soap companies to back tear-drenched series of episodes based usually on the antics of a fictitious family or small town.

If you want to encounter soap opera in its new feathers, you have but to twirl a TV dial.

In its role of housewife's friend, radio now offers an infinitely more nourishing diet.

The CBC's afternoon programs are the best in the business, and the range of these is considerable.

In recent months, the ironing-board trade has been regaled with readings from the novel, "Tom Jones," out of which a hilarious motion picture was tailored, and with a lively and recent success titled "How to be a Jewish Mother."

There is music—good music—offered with explanations which add to the listener's appreciation.

A discussion of low-cost foods and how to use them may be interpolated between a study of the "Vinland maps" which trace viking exploration and settlement in North America, and a panel on parent-child relations.

★ ★ ★

And, of course, there are the open lines.

Evenings when I'm home I now find myself spending more time listening than viewing, and not merely because radio offers a pleasant accompaniment to any number of pokey round-the-house jobs.

The plain fact is that a great many people want better fare than television offers them, and are receiving it in generous measure from the box that needs no picture tube.

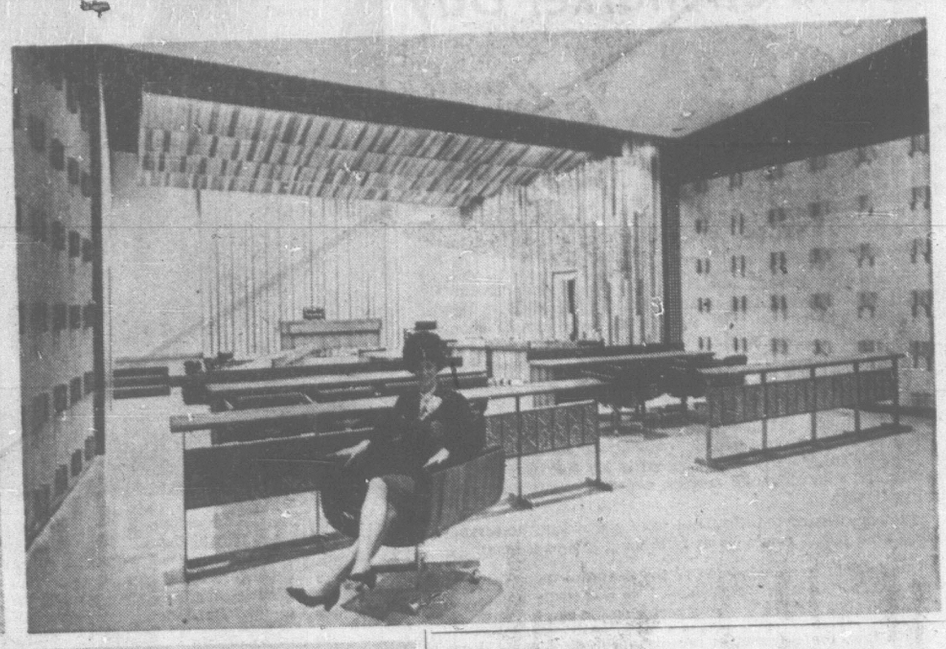
Radio isn't going to put television out of business; any such prediction would be nonsensical.

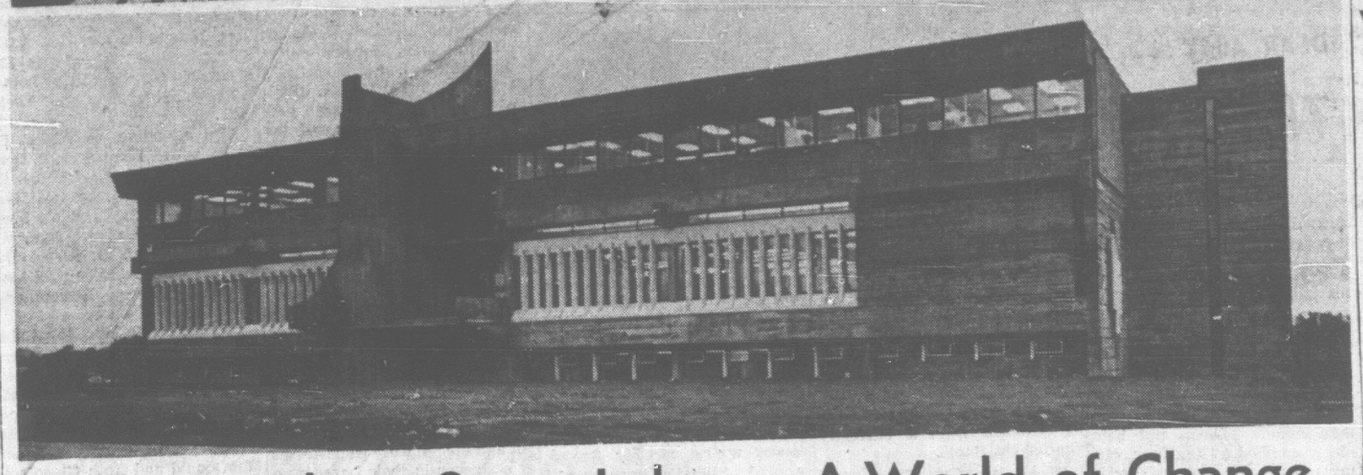
But it's more than holding its own — and superb though television can be on occasion, it betrays its early promise by getting worse each year.

Burning Bee Set For Francis Park

The intermediate section of the junior branch of the Victoria Natural History Society will meet on Saturday at 1:30 p.m. at Douglas and Hillside for a burning bee at Francis Park.







Royal Oak to Swan Lake... A World of Change

The new Saanich municipal hall will be officially opened next Wednesday by Lieutenant-Governor George Pearkes.

But the Vernon Avenue hall is already in use and being well received by the 150 employees who gave up cramped quarters at Royal Oak last weekend.

The new hall is between the health and welfare building and the fire-police station, just off Patricia Bay Highway.

The old hall and land is up for sale with one stipulation—the army huts moved there after the Second World War must be removed.

The new hall cost roughly $800,000, has three floors and looks out across Swan Lake.

The pictures above show some of its impressive features.

On the spacious main floor, deputy collector Ken Middleton and clerk Jane Kennedy (top left) display blazers and grey skirts/pants worn by staff.

Natural wood panelling is used extensively in interior.

New furnishings at the council chamber are demonstrated by Miss Kennedy (top right). Chairs and desks are of teak with lighting recessed in the ceiling.

The first council meeting will be held there Monday, Dec. 6. The chamber provides a vast change from the cramped and poorly-ventilated chamber at one end of an army hut at Royal Oak.

Landscaping will be added around the hall. View in lower picture is from Vernon Avenue.

Man Awakes Early, Flees Fire

Laziness saved Bruce Lloyd and his family today.

The 28-year-old Courtenay logging trucker was too lazy to get out of bed and take a tranquilizer Thursday night.

As a result he woke up at 6:30 as usual this morning—and found the house on fire.

Before flames engulfed the $12,000 home on Powerhouse Road, Mr. Lloyd was able to usher his wife and five children to safety.

But he was too late to save the dream home he has been modernizing for the past six years.

Said Mr. Lloyd at his father's Headquarters Road home: "It's lucky I never took that tranquilizer.

"My wife tried to talk me into taking one last night when I said I had a sore throat. But I could not be bothered."

The house was smoke-filled when Mr. Lloyd awoke.

His wife Verdelle, 25, bundled the children, aged seven months to eight years, out through the sunporch while Mr. Lloyd connected a hose to a tap in the basement.

Despite his efforts the fire, situated in the hallway, had a good hold by the time Courtenay firemen arrived.

Mr. Lloyd finished building a new bathroom only two days ago.

On Sunday he and his wife celebrated their 10th wedding anniversary.

The home was insured.

NEW PHONE DIRECTORIES OFF PRESS

New editions of the telephone directory are being delivered to customers on southern Vancouver Island including the Gulf Islands.

The B.C. Telephone Company said today it will take about six days to complete delivery of 82,000 copies.

The new book contains 66,000 listings compared with 59,360 in the old book. Ninety-five tons of paper were needed for all the new books.

The cover pays tribute to the union in 1866 of the colonies of Vancouver Island and mainland British Columbia.



MRS. JEAN PEASE
. . . funeral Saturday

'Bundles' Campaigner Dies at 86

Mrs. Letitia Jean Pease, a resident of Victoria for the last 57 years, died Thursday in Royal Jubilee Hospital.

Mrs. Pease, 86, was the leading spirit in the establishment of the Women's Workroom during the hungry 30s and instrumental figure in the "Bundles for Britain" campaign during the Second World War.

The widow of the late Algernon Henry Pease, she had come to Victoria as a bride in 1908 and with her husband occupied the Cadboro Bay farm at the top of Sinclair Road for years.

Born in Nova Scotia, she was the granddaughter of Andrew Allan, head of the Allan shipping lines.

DANCE SPOT

In addition to her charitable work, Mrs. Pease and her husband won wide popularity in this community through their establishment of Hamsterley Lakeside, during the 30s the popular Elk Lake dance spot and recreation area for young Victorians.

She is survived by a son, Frederick, at one time an all-star Victoria rugby player, now residing in New York, a daughter, Mrs. Rosalind F. Terry, of Victoria, and one grandson.

Private funeral services will be conducted Saturday in Hayward's Funeral Chapel, with Rev. Dr. Emma Smiley officiating.

'GEORGE' LOCATES OWNER

George is back home.

Or rather Trix is back home.

George (Trix) is the dog who made headlines in Thursday's Times for his home-roving exploits.

As a result of the story, George (Trix) was reunited today with his rightful owner, army private Melvin Lewis.

Mr. Lewis, 25, of 2500 Garden, last saw his dog over a month ago when he moved to his present address from 524 Kelvin.

Said Mr. Lewis, father of two: "I guess he didn't like the new location. He just took off."

Since then the brown and white mongrel has adopted several families.

His last adopted home was that of Mrs. E. Schofield, 1065 Lodge. She named the two-and-a-half-year-old mongrel George.

Mr. Lewis revealed today that his real name is Trix.

Prowlers Hit Again In Oak Bay

Oak Bay had another outbreak of house breakins overnight Thursday.

Three homes were entered and cash and articles are missing.

H. L. Williamson, 787 Transit, lost a $100 women's watch and a .38 revolver valued at $25. Entry was made by an unlocked door.

Dr. D. E. Alcorn, 2620 Lansdowne, lost $25 to a thief who climbed in the house through an upstairs window from a balcony. Between $50 and $75 was taken from the home of W. J. Roper, 161 Beach, by a prowler who broke a window to gain entry.

Two weeks ago three other homes in Oak Bay were rifled by prowlers in one night.

Man Admits Burglary

City police have arrested one man for the break-in earlier this week at Economy Steam Laundry, 607 John Street.

Allen R. Badenoch, 900-block Pandora, pleaded guilty this morning in central court.

Detective - Constable Lorne Shandley said Badenoch entered the premises by a skylight and removed clothing and sheets valued at $1,500.

The officer said Badenoch threw away most of the stolen goods near a dump in James Bay and they were recovered. Police Thursday night recovered a further $90 worth of stolen articles from a home on Maple Street, he said.

Badenoch, who has previous convictions for theft in Nanaimo 12 years ago, was remanded to Dec. 4 for a pre-sentence report.

Major Revamp Facing 'Archaic' Act

Canada's Citizenship and Immigratoin Act will get a major revamping at the next session of Pariamelnt.

At a press conference here this morning Citizenship and Immigration Minister John Nicholson said that early in the new session his department would present a white paper on the existing act.

"Basically it was written in the time of Queen Victoria," he said. "Some changes are needed."

The only change the minister would discuss was the clause which bars an epileptic or any member of his family from becoming Canadian citizens.

"ARCHAIC"

"That is archaic and must be changed," he said. "With modern drugs and modern medical practices there is no reason why epileptics and their families cannot become good Canadian citizens."

Mr. Nicholson said that during the past year 17,500 men and women and children had come to B.C. as new immigrants.

Among them were 8,000 skilled workers to plug holes in the province's booming economy.

"A manpower survey in British Columbia revealed immediate shortages for 10,000 professional and technical workers," he said. "Before the year is over we will have brought 8,000 skilled workers in to relieve that shortage."

The minister said that even with the new arrivals British Columbia's demands for skilled men would be just as great next year.

The immigrants brought to B.C. this year mark the largest single group of immigrants to come west since the Hungarian and Suez crises of 1956-57.

$50 MILLION

Mr. Nicholson said that "value of training" brought to B.C. by the skilled workers was in the neighborhood of $50 million.

"That's what it would have cost had we tried to train people to do these jobs," he said.

4 Esquimalt Ships Chosen For Caribbean Exercises

Four units of the Pacific Command will take part in massive spring manoeuvres of the Royal Canadian Navy and Air Force starting Jan. 4.

Code named "Maple Spring," the three-month cruise will involve approximately 14 ships. The fleet will conduct the majority of its exercises in the Caribbean.

Representing the Pacific Command will be the destroyer - escort HMCS St. Croix, the ocean escorts HMC Ships Antigonish and Stettler and the submarine HMCS Grilse.

The Esquimalt-based units will meet on location with the ships from the Atlantic Command, which will include the aircraft carrier HMCS Bonaventure, six destroyer-escorts, two supporting ships and a British submarine on loan to the Eastern Command.

Also taking part in Maple Sring will be 12 Maritime Command Argus aircraft from the East Coast.

The fleet and its air support will also exercise with United States naval forces from the Atlantic seaboard.

In addition to visiting various ports in the West Indies the ships will make informal calls at several South American east coast ports.

The joint manoeuvres will be the first held since 1956.



Vote Delay Requested On Hospitals

Women Aren't Happy With Sales Tax Split

Organized women today added their weight to pleas for postponement of the regional hospitals vote next month.

They want the vote delayed until early in 1966.

Mrs. Hazel Hodson, president of the Association of Women Electors of Greater Victoria, wrote Municipal Affairs Minister Dan Campbell expressing A.W.E.'s dissatisfaction with the government's explanation of how sales tax revenue is used.

"In view of the serious and irrevocable change in policy in this particular aspect of municipal-provincial as it pertains to the capital city area, the postponement seems all the more imperative," she wrote.

Two others have stated their support for a delay in putting a referendum to ratepayers—Victoria Ald. Geoffrey Edgelow and Oak Bay Coun. Frances Elford. Oak Bay Reeve Allan Cox felt there should be full negotiation of terms before a vote is taken.

AUTOMATIC

The minister's consent would be needed to withdraw the matter at this stage because without an area vote, the various municipalities become part of a regional hospitals district automatically after Dec. 17.

Mrs. Hodson said the association is under the impression that the whole electorate believes that since 1954, 2 per cent of the sales tax has been applied to hospitals.

Health Minister Eric Martin has said the revenues derived from the 2 per cent portion are applied to consolidated revenue to meet government needs.

He said if it were intended that the money should be earmarked for hospitals, legislation would have to state just that.

DIVERTED

(Since 1954 there has been a total $44 million derived from this tax, surplus to hospital needs and diverted to other services.)

Perhaps, as provincial government spokesmen say, the federal government should increase its share of hospital capital costs, now at about 11 per cent, Mrs. Hodson wrote.

"However, when the federal government started to pay one-half of the operating costs of hospitals (1957-58) it would seem that this relief was not passed on to the municipalities."

Topics of the Day

Cordova Bay PTA will hold a bake sale Friday Dec. 3 from 10 a.m. to 9 p.m. at McMorran's Super-Valu store, Seaview Plaza Shopping Centre.

★ ★ ★

Four provincial cabinet ministers added their signatures Thurdsay to a petition seeking "mobile polling stations" to permit persons in hospitals and nursing homes to cast their votes in federal elections from their beds.

They were Municipal Affairs Minister Dan Campbell, Education Minister Leslie Peterson, Land, Forests and Water Resources Minister Ray Williston and Mines and Petroleum Minister Donald Brothers—all who attended the cabinet session.

Mrs. Judy Nyquist, who organized the petition and stood outside the cabinet door, said she hoped to obtain Premier Bennett's signature along with at least 5,000 others before sending the petition to Ottawa.

★ ★ ★

Two youths each were fined $35 when they pleaded guilty in central court this morning to unlawful possession of liquor.

Gerald Patterson, 18, of 1502 Charlton, was caught with beer in a car and Raymond Atkinson, 18, of HMCS St. Croix, was found with three bottles of beer tucked under his belt when he was checked by police.

★ ★ ★

Three B.C. school districts today were given government permission to build vocational wings on high schools which will cost them only 10 per cent of the total $1,760,000 price.

Education Minister Leslie Peterson said the provincial government will pay 75 per cent and the federal government 15 per cent of the cost for wings estimated at $1 million for Prince George Senior Secondary; $600,000 for Vernon Senior Secondary; and $160,000 for Mission Secondary School.

A man who earlier pleaded guilty to assault on his wife was let off with a suspended sentence today in central court.

A condition of the sentence imposed on William Falconer, 3931 Rainbow, was that he stay off liquor for 12 months and be of good behavior towards his wife.

★ ★ ★

A Chemainus man fell to the ground when he got out of his car at a service station east of Sooke, Nov. 11.

He got back in and drove off but was stopped later by Colwood RCMP. He again fell to the ground when they asked him to step out of his car.

And today Cheslie Harris pleaded guilty in central court to impaired driving.

Crown Prosecutor Cecil Branson said Harris was in a state of intoxication.

Harris, who asked to keep his licence so he could drive to work, was remanded to Dec. 6 for sentence.

Ask The Times

Q. Where can I get hold of any knowledge on the topic "The Egyptian Empire and Its Downfall?" E. W.

A. The Victoria public libraray's reference section would be glad to help you.

Q. Could yo utell me if there is a godess of the wind in Greek mythology? V. B.

A. There isn't says a professor in Uvic's classics department. Only a wind god—a legendary kind named Aeolus.

Anyone wishing a question answered is invited to send the problem along to the Times, addressed to "Ask the Times" Editor. Questions and answers all be published daily.

All questions should deal with matters of fact and be of general interest. The Times does not undertake to solve conundrums or legal problems. Not coins, stamps or antiques. These should be submitted to a dealer.

WEATHER: Mostly Cloudy, Showers

Victoria Daily Times

TODAY'S NEWS TODAY
Telephone 382-3131
Want Ads 386-2121

82nd Year, No. 142 ★ VICTORIA, B.C., FRIDAY, NOVEMBER 26, 1965 —40 PAGES

PRICE: 10 CENTS WEEKEND 14 CENTS

N-Ships Join Battle

Carrier, Frigate Off Viet Nam

(Times News Services)

SAIGON—Two nuclear-powered warships, including the biggest one in the world, today joined the U.S. 7th Fleet for use around Viet Nam as a lull in ground fighting stretched into its third straight day.

The huge aircraft carrier Enterprise and the guided missile frigate Bainbridge crossed the 160th degree of east longitude to bring them into the 7th Fleet area which covers a sixth of the globe, from the Arctic to the Antarctic and as far west as the Indian Ocean.

They are the first nuclear-powered ships to serve in the western Pacific.

They were en route to Viet Nam through the South China Sea on a voyage that started in Norfolk, Va., and took them through the South Atlantic and Indian oceans.

The 7th Fleet's Viet Nam striking force usually includes five carriers.

The Enterprise will replace one of the conventional - powered carriers.

JOIN FLEET LATER

The U.S. Navy's other two nuclear - powered vessels are scheduled to join the U.S. Pacific fleet next year, a U.S. navy statement said.

In the air, American attacks continued over both north and south Viet Nam. A reconnaissance plane Thursday night flushed seven 40-foot motorized sampans out of hiding in the Mekong Delta 130 miles southwest of Saigon, and jet bombers promptly destroyed them. Two of them were loaded with fuel and burst into flames.

U.S. bombers hit a North Vietnamese communications centre and a nearby military storage area, northwest of Hanoi.

In the highlands about 160 miles north of Saigon, South Vietnamese troops on a search-and-destroy mission killed 22 Viet Cong and captured four, as well as 650 pounds of rice and salt.

FIGHTING TAPERS OFF

In the ground war, the heavy fighting of recent days tapered off and the U.S. command said the last two days were the quietest in November.

In the Vo Dat Valley, 75 miles east-northeast of Saigon, B-52 bombers blasted a suspected Viet Cong concentration menacing the joint ground operations of several thousand U.S., Australian and South Vietnamese troops.

A U.S. military spokesman indicated the B-52 strike took place on the eastern edge of the 90-square-mile area where the allied forces are trying to rid the valley of guerrillas and protect the rice harvest.

In the bombing raids on North Viet Nam, U.S. planes destroyed a communications site near Dien Bien Phu, a group of 22 small boats further east, and dropped the span of a bridge 105 miles west of Hanoi, a U.S. spokesman reported.

'I Intend To Remain'

SALISBURY (Reuters) — Sir Humphrey Gibbs, Britain's representative in Rhodesia, said today he would not resign as Britain's governor of the territory nor vacate Government House as requested by the new breakaway government.

In a brief statement to reporters, Gibbs said: "I intend to remain at Government House as the lawful governor of Rhodesia until such time as constitutional government is restored, which, I hope will be soon.



SEALED WITH A HANDSHAKE, the Vanderpol family this morning reached the end of the long road toward Canadian citizenship. Citizenship Minister Nicholson, centre, welcomes Martin Vanderpol as Lanny, 10, Margaret, 12, and wife look on. (Strickland Photo.)

VANDERPOLS FINALLY MAKE IT

'A Happy Day for Us' Says Newest Canadian

By JIM HUME

The Vanderpols are Canadian citizens.

To the whirr of television cameras and the flash of cameras, Mr. and Mrs. Martin Vanderpol, 2758 Grainger, today repeated the solemn affirmation pledging allegiance to the Queen and promising to observe faithfully the laws of their new country.

Ross Martin, registrar of citizenship in Ottawa, administered the affirmation as a scarlet-coated RCMP constable stood at attention beside a red-velvet draped painting of Queen Elizabeth.

Judge Montague Tyrwhitt-Drake, the county court judge who had earlier refused their application for citizenship because they refused to swear the oath of allegiance, watched quietly from the rear of the third floor courtroom in the Immigration Building on Government Street.

The Dutch-born couple had refused to swear the oath of allegiance because they do not believe in God.

Following taking of the affirmation Citizenship and Immigration Minister John Nicholson presented the Vanderpols with their certificates of citizenship.

"The granting of these certificates here today is of particular significance," Mr. Nicholson said. "This act represents the last of a series of incidents which has put to test our convictions regarding freedom of thought and religious belief."

UNDERSTOOD REFUSAL

Mr. Nicholson added that as a former lawyer he understood the rightness of Judge Drake's earlier refusal to accept the Vanderpol's citizenship bid.

He said that at the time of the Vanderpol application Judge Drake was unaware that the Supreme Court of Ontario had reversed two decisions of lower courts and in a three-judge ruling had stated "that lack of religious belief is not a ground upon which a citizenship court should decide against an applicant for citizenship."

"As a consequence Judge Drake felt that he could not administer the oath of allegiance to Mr. and Mrs. Vanderpol since they also admitted that they were atheists and could not conscientiously swear an oath in statutory form."

50 ATTEND

About 50 people, immigration officials, friends of the Vanderpols and members of the press were on hand to witness the brief ceremony.

"It's a happy day for us," Mr. Vanderpol said clutching his citizenship papers. "I'm so glad it turned out this way."

Mrs. Vanderpol and children

Continued on Page 2

EXPLOSION BLACKS OUT COPPER BELT

SALISBURY, Rhodesia (UPI) — An explosion early today wrecked an electric power pylon and blacked out the rich copper belt in neighboring Zambia. Rhodesia's rebel Premier Ian Smith called it sabotage and said it could have been caused by Communists, "Chinese or otherwise."

The explosion around 2 a.m. destroyed a tower on the line from the Kariba Dam power complex to Kitwe in northern Zambia and interrupted copper belt supplies. The dam is on the Zambesi River which forms the border between Rhodesia and Zambia.

Sugar, Tobacco Ban Effective Immediately

OTTAWA (CP)—A ban on the import of sugar and tobacco from Rhodesia was announced today by Prime Minister Pearson. It is effective immediately.

Last year Canada bought $2,500,000 worth of sugar from Rhodesia, representing about half of this country's total purchases of $4,200,000 from the African nation.

Mr. Pearson said no Rhodesian tobacco is normally sold here but the ban is designed to block any possible efforts to begin making such sales here or shipping tobacco to Canadian points for re-export.

He announced the decision at a press conference following a cabinet meeting.

Mr. Pearson said the cabinet also has banned the approval of federal insurance on exports to Rhodesia.

He said there has been a call for world oil sanctions against Rhodesia but Canada is not involved in this because it does not send oil or petroleum products there.



PLANNING to address the United Nations General Assembly Dec. 13 is President Mohammed Ayub Khan of Pakiston, who will also visit President Johnson in Washington.

Japanese Strike On

TOKYO (AP) — Last-minute negotiations to avert a major shipping strike, the worst in Japanese maritime history, failed today as the 134,000-member All-Japan Seamen's Union ordered a 10-day strike at 52 major Japanese seaports to begin.



FORMER PREMIER Moise Tshombe may be called back to help form a government it was speculated today in The Congo. Joseph Kasavubu, ousted as president in a bloodless coup Thursday, was a rival of Tshombe's.

WIRE BRIEFS

Debate Policies

SALISBURY (Reuters)—Members of the all-African opposition United People's Party met today to debate their policy following Thursday's walkout by nine of their members from the first session of the Rhodesian Parliament since the country seized independence.

BA to Meet Union

MOOSE JAW (CP) — Ken Evans, manager of the British American Oil Company refinery here, today said company officials will meet Monday with the bargaining committee of Local 9595 of the Oil, Chemical and Atomic Workers' Union (CLC). The meeting has been called to discuss strike settlement proposals.

Sentenced to Hang

MONTREAL (CP) — Roger Poirier, a prisoner at St. Vincent de Paul Penitentiary here, Thursday night was sentenced to hang April 1, 1966, for the knife slaying of a fellow prisoner last Jan. 14.

Problems Discussed

LONDON (Reuters) — Prime Minister Wilson and top United States ministers discussed NATO nuclear - sharing problems during a 90-minute working luncheon today.

Cosmos 97 Launched

MOSCOW (UPI)—The Soviet Union today launched another unmanned satellite, named Cosmos 97, according to the Tass news agency.

Trawler Crew Rescued

GODTHAAB, Greenland (AP)—All 44 German officers and crew members of a West German trawler that hit an iceberg Sunday were rescued today.

$27.5 Million Donation

OTTAWA (CP)—Canada will contribute $27,500,000 to the new three-year food distribution program of the United Nations Food and Agricultural Organization, Prime Minister Pearson announced today. The amount is almost four times the $7,000,000 Canada spent on the last three-year food plan.

France Joins Race in Space

83-Pound Satellite 'Working Normally'

PARIS (AP) — France sent a satellite orbiting around the earth today and joined the United States and Russia in the space race.

The defence ministry said the 83-pound satellite was launched successfully from the French base in the Algierian Sahara.

The satellite, called the A-1, is expected to relay radio signals on temperature and other atmospheric conditions for two weeks.

The space vehicle was launched by a three-stage Diamond rocket, under development for four years.

The satellite was first the French have tried to launch.

The Diamond rocket, with a thrust of about 28 tons, lofted the A-1 into an orbit whose apogee is 1,768 kilometre.. and whose perigee is 528 kilometres.

Each revolution of the satellite is to take one hour and 48 minutes.

An announcement relayed from the launching base at Hammaguir said "everything is functioning normally."

THOMPSON RETAINS LEADERSHIP

EDMONTON (CP) — Robert Thompson beat back two challengers to his national Social Credit leadership, defeating Bert Leboe and H. A. (Bud) Olson.

EDMONTON (CP) — Social Credit national convention delegates are scheduled to vote on the party leadership at noon today by secret ballot.

A nominations committee spokesman said Thursday party leader Robert Thompson and two other MPs, Bert Leboe, 56, and H. A. (Bud) Olson, 40, had been officially nominated.

A surprise move this morning saw H. J. Bruch, 45, Social Credit member of the B.C. Legislature for Esquimalt since 1953, nominated to contest the national president's position.

Georges Forest, of St. Boniface, Man., president of the Manitoba Social Credit League, said he nominated Mr. Bruch because "we have had organization and financial problems and these problems rest with the president."

Mr. Bruch, national vice-president of the organization in 1960-61, has campaigned extensively for the party in western Canada. He said he hopes to win considerable support from young delegates to the convention

300 TO VOTE

About 300 delegates will be voting for party officers including the leader, a national president and three vice-presidents.

If none of the leadership candidates wins more than 50 per cent of the ballots in the first vote, a second vote will be held immediately.

For the second vote, the man who polled the lowest number of ballots on the first vote will be dropped from the race.

Officially nominated for the vice-presidencies Thursday were Orvis Kennedy of Edmonton, president of the Alberta Social Credit League; J. M. Hattersley of Edmonton, J. E. Mackie of Toronto, Sam Otto of Chilliack, and J. C. Landeryou, Social Credit member of the Alberta Legislature for Lethbridge.

Jack Shaw of Penticton, Gilles Gregoire of Quebec, Creditiste MP for Lapointe, and Robert Kugland of Truro,, N.S., have resigned as vice-presidents.

AUTOMATION PRIORITY

Unions Tune In On New Formula

By ROGER STONEBANKS
Times Labor Reporter

The automation formula in this week's settlement of the oil industry dispute in B.C. is attracting the attention of sections of organized labor.

There appears to be a move to keep the provincial government, author of the settlement formula, involved in the subject of technological change.

The International Woodworkers of America is reported considering giving high priority to a similar formula in next year's negotiations.

EXPIRES JUNE 15

The 26,000 IWA members covered by the coast agreement have a contract that expires next June 15.

A few months ago, the IWA said it intends to co-ordinate bargaining on technological change with other unions having jurisdiction in the lumber industry.

The union has also said it cannot rely solely on bargaining, but also public measures.

The oil industry settlement called for a standing committee on automation, six months' notice of automation changes leading to layoffs, government-management retraining of employees displaced by automation and a week's severance pay for every year of service.

EXPANSION

The secretary-treasurer of the 110,000-member B.C. Federation of Labour, E. P. O'Neal, said he hopes the committee proposed in the formula will be expanded into a provincial one.

Such a committee could then work in co-operation with the Manpower Consultative Service of the federal government. It would also work closely with the provincial departments of labor and education, together with labor and management, he said.

"I hope the government, now that it has recognized the problem of automation, will move to implement such a provincial committee," he said.

The oil industry settlement was called a victory in the field of automation by J. R. Duncan, national director of the Oil, Chemical and Aatomic Workers International Union.

RECOGNIZED

He said the B.C. formula recognizes automation is a subject for collective bargaining. The principle had hardly been recognized before.

In another development, an

Continued on Page 2

'Change Image For East'

EDMONTON (CP) — Highways Minister Phil Gaglardi of B.C. says Social Credit needs to change its party image to increase its appeal in Eastern Canada.

He suggested at a public meeting Thursday night during the national Social Credit convention that "trainloads" of businessmen from Eastern Canada should be brought west to examine every facet of Social Credit administrations in Alberta and B.C.

"They'd go back with a different idea about Social Credit. I suggest we get off our fannies and stop monkeying around.

"Let's show these people we are not crackpots on some financial theory. We know the value of the dollar."

The Social Credit party did not need a change in name to appeal to the east. "What must be changed is the party image," he added.

U.K. Begins Big Push To End Viet Nam War

LONDON (AP)—Prime Minister Wilson pushed ahead today with a concerted diplomatic drive for a world nuclear pact and for a way to end the war in Viet Nam.

Foreign Secretary Michael Stewart flies to Moscow Monday to probe the Soviet Union's terms for a world pact to halt the spread of nuclear weapons.

At the same time Stewart will seek to get the Soviet Union to join Britain and reconvene the 1954 Geneva conference which settled the French - Indochina fighting and divided the former French colony into Cambodia, Laos and North and South Viet Nam. Britain and the Soviet Union are co-chairmen of the conference.

Wilson's aims in the field of nuclear weapons were disclosed Thursday night by high British sources. His preparations for Viet Nam peace soundings were announced by the prime minister in the House of Commons.

U.S. VIEW

(The Associated Press reported in a story by Jack Bell from Johnston City, Tex., where President Johnson of the U.S. is recuperating from a gall-bladder operation:

("The attitude here (in the administration) about Wilson's statement that he intends to

Continued on Page 2

CHILDREN OF ASIA FUND

After Disaster, New Hope

By CANDIDE TEMPLE

Fifteen years ago the Poombari district was like most others in southern India.

Disease and poverty were rife; hunger was an ever-present phantom haunting the people.

Then a typhus epidemic struck—and brought relief to the Poombari population.

For as the epidemic hit, and spread like wildfire through the district, pleas for medical aid went out.

When the news reached Unitarian Service Committee headquarters in nearby Kodaikanai, the call was answered immediately.

A doctor and supplies of medicine were sent into the district; volunteers, both Indian and Western, did what they could.

STAYED THERE

And USC workers remained in the area after the epidemic had passed, and have been there ever since.

Two-thirds of the budget of the rural medical program operating in Poombari is underwritten by the USC through help from Canadians.

Today the villagers in the area lead a vastly improved life, free from some of the ignorance and superstition

Continued on Page 2

Index to Inside Pages

	Page
Defeat Predicted for Hospital Tax	7
Bi and Bi Commission Renews Hearings	12
Vancouver Bids for Grey Cup in 1966	14
One Found, Another Lost in Search	26

Ask The Times	21	Entertainment	10	Penny Saver	22
Births, Deaths	28	Finance	8	Radio, TV	35
Comics	37	Forbes	17	Sports	14
Dear Abby	22	Mayse	21	Women	22



Well, De Gaulle is up in th' air. That's a switch—usually it's his allies, one way or another.

★ ★ ★

Th' Bastion Street mall supporters hev won in a walk.

★ ★ ★

Seems t' take a lot o' high-priced gov'mint midwives t' naturalize a Canadian these days.

PRELUDE TO GREY CUP

Coach Attacked Me, Says Reporter

MONTREAL (CP)—The Star says in a sports page story that its football writer Ian MacDonald is recovering from injuries suffered in a beating in Toronto where football personalities and fans are gathering for Saturday's Grey Cup game.

The Star says MacDonald identified his assailant as Jim Trimble, deposed coach of Montreal Alouettes, and quoted Trimble in a telephone call today to Star sports editor Harold Atkins as saying:

"I am sorry for all this. I wanted to call you. I am sincerely sorry for what happened the other day. I wanted to tell you and I would like to talk to Ian."

The Star story adds:

"MacDonald with both eyes blackened, multiple bruises, rib damage and suspected kidney injuries is resting in his hotel room.

STARTED IN HOTEL

"The incident started in the hotel, and took place early Thursday morning between 1 and 2 a.m.

"It almost overshadowed the Grey Cup game for news value among media men.

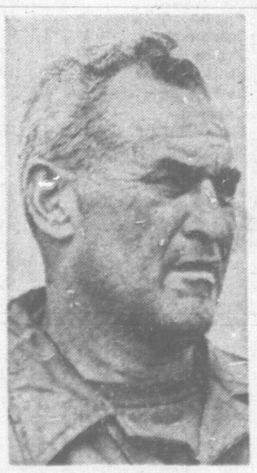
"MacDonald explained that he exchanged his first words with Trimble in a hospitality suite of the Royal York Hotel.

"Then he grabbed me by the lapels of my jacket and pushed me against the wall a couple of times. I still don't know why.'

"This incident was witnessed by Hal Walker, a Toronto public relations man.

"A few moments later the two left the hotel on a short taxi ride to the waterfront.

Continued on Page 2



TRIMBLE
. . . I apologize

HAMILTON FAVORED

TORONTO — Oddsmakers have made Hamilton Tiger-Cats four point favorites to defeat Winnipeg Blue Bombers in Saturday's annual Grey Cup football classic here. See details on page 14.

FULL TORONTO TRADING

TORONTO CLOSING STOCKS
Toronto Stock Exchange—Nov. 26
Distributed by CP

Complete tabulation of Friday transactions. Quotations are in cents unless marked $. z—Odd lot, xd—Ex-dividend. xr—Ex-rights, xw—Ex-warrants. The net change is from the previous board-lot closing sale.

INDUSTRIALS

A—B

Stock	Sales	High	Low	Close	Net Ch'ge
Abitibi	6703	$10⅝	10⅝	10⅝	— ⅛
Acklnd	220	$5¾	5	5	
Alta Gas	155	$39½	39	39½	
Alta G C p	230	$97½	97½	97½	
Alta Gas w	465	$12	11⅞	11⅞	— ¼
Alg Cen	850	$10	10	10	— ½
Alg Cen w	100	620	620	620	— 15
Algoma	2385	$60½	60¼	60¾	— ¼
Alliance A	200	$7¾	7¾	7¾	+ ¼
Alumini	2316	$30½	30	30	— ⅝
Alum 4¼ p	200	$40	40	40	— ⅝
Alm 2p 4¼	95	$46½	46¼	46½	
Anthes C p	40	$103½	103½	103½	+ ¼
Argus	602	$20	20	20	— ⅛
Arg B pr	210	25⅝	50	50½	— ⅝
Arg C Ppr	2209	$12⅜	12⅜	12⅜	
Asbestos C	100	$25½	25½	25½	— ½
Ashdwn B	150	$6⅝	6½	6½	— ⅛
Atl Sugar	400	$25	24¾	25	
Atl Sug A	100	$23	23	23	+ ⅝
Auto El	1850	$5	5	5	+
Avco	955	$28	27¾	28	
Bank Mont	615	$60½	60¼	60½	+ ⅛
Bank NS	562	$70½	70	70	
Bath P	230	$22	22	22	
Bath P A	30	$55	55	55	— ¼
Bath P pr	225	$20	20	20	
Beatty n	225	$10⅝	10¼	10⅝	
Beav Lum	30	$36⅜	36⅜	36⅜	+ ⅝
Bell Phone	5836	$57½	56⅝	56⅝	+ ⅛
Bicks	300	$12¾	12¼	12¼	+ ¼
Biltmor pr	100	$15	15	15	
Bow Valey	z100	$13	13	13	
Bow Val w	925	600	595	595	+ 20
Bowater	250	$7¼	7⅛	7¼	
Bowmar p	75	$50¾	50¾	50¾	+ ⅛
Bramalea	1000	$8½	8	8½	+ ⅝
Brazil	700	$8⅛	8⅛	8⅛	
BA Constr	z100	$8½	8¾	8¼	
BA Oil	1180	$29¼	29	29	+ ⅛
BC Forest	950	$22	21⅞	22	
BC Pack B	200	$19	18	19	
BC Sugar s	75	$38	38	38	
BC Phone	146	$70¼	70¼	70⅜	
BCPh 484	200	$24⅞	24⅞	24⅞	+ ⅛
BCPh 4½p	75	$96½	96½	96½	
BCPh 4½	75	$91¼	91¼	91¼	— ¾
Bruck A	225	$29½	29¼	29½	
Bruck B	100	16	16	16	
Burns	500	$18¾	18½	18½	— ⅝

C—E

CAE Ind	100	$12⅞	12⅞	12⅞	+ ⅛
Cal Pow	2105	$27½	27⅛	27½	— ⅝
Cal P5 pr	25	$101½	101½	101½	
Calvrt Die	825	205	200	200	— 5
Can Cem	35	$45½	45¼	45¼	— ⅝
Can Cem p	1575	$36⅛	36¼	36¼	+ ⅛
CCC Stone	225	$39	39	39	
Can Iron	645	$62½	62	62½	+ ¼
Can Perm	229	$13⅝	13⅝	13⅝	— ⅛
C Safe 4pr	25	$99	99	99	
CSL	41	$36	36	36	+ ⅛
CSL pr	656	$6⅝	6⅝	6⅝	— ⅛
C Brew	7882	$7⅞	7½	7½	— ⅛
C Brew A	300	$42	42	42	— ⅝
CB Alm A	250	$15½	15½	15½	
CB Al A w	235	355	355	355	
Cdn Can A	220	$14¾	14⅝	14⅝	
C Chem w	615	730	710	710	— 20
C Curt W	700	76	74	74	
CFProd 1p	220	$52½	52½	52½	
C Found p	100	$16½	16½	16½	
C Hydro	25	$29	29	29	
C Hydro p	150	$20½	20½	20½	— ½
Clmp BkC	1105	$63	62¾	63	+ ⅜
Clnd G O	3869	$12⅝	12⅝	12⅝	
CIL	422	$20⅜	20⅜	20⅜	
C Marc	1760	$6⅝	6¼	6½	+ ¼
CPR	3298	$69⅝	68⅝	69	— ⅜
CPR Pr	715	$9⅝	9¼	9½	
Cdn Pet	z26	$11⅞	11¼	11¼	
Cdn Tire	75	$62	62	62	
C Tire A	155	$56⅝	56⅛	56⅝	+ ⅜
C Util	175	$38	38	38	
C Ult 5 pr	25	$98½	98½	98½	
C Westng	200	$80	80	80	+ ⅝
Chemcell	2570	$14⅜	14	14	— ⅛
Chrysler	z70	$57	56⅞	57	
Clairtne	1070	$5½	5½	5½	
Clairtn w	400	260	245	245	— 15
Codville D	200	$5⅜	5¼	5¼	— ⅛
C Savings	120	$14	14	14	
Computr	125	$16½	16½	16½	— ¼
Col Cell	430	$7	6⅞	6⅞	— ¼
Col Cell pr	250	$23⅛	23½	23⅛	— ¼
Con Baks	100	$5½	5½	5½	— ⅝
Con Bldg	600	255	250	250	— 10
Con Blg 1	450	105	105	105	— 5
Con M S	1834	$50⅜	49⅞	49⅞	— ⅜
Con Paper	439	$38⅜	38⅜	38⅝	+ ½
Con Gas	1160	$14¼	14¼	14¼	
Con Gas B	10	$104¾	104¾	104¾	— ¼
Corby vt	z10	$20⅞	20⅞	20⅞	
Corby B	z45	$20¼	20¼	20¼	
Coronatn	1200	270	270	270	+ 15
Crain RL	110	$29¾	29¾	29¾	— ¼
Crow Nest	250	$15½	15½	15½	—1
Crush Int	160	$14⅜	14⅜	14⅜	
Cygnus A	520	415	415	415	
Cygnus B	z30	$6	6	6	
Dale-Ross	100	$17	17	17	— ¼
Dale-R A p	100	$9¾	9¾	9¾	— ¼
Delta B pr	20	$130	130	130	
Dist Seag	560	$37	36⅞	37	+ ⅝
D Bridge	256	$29	28⅞	28⅞	+ ⅛
D Coal pr	z25	$6½	6½	6½	
Dom Elect	z55	$15	15	15	
Dofasco	4589	$27¼	27	27¼	
DoFasco p	50	$98⅝	98⅜	98⅝	+ ¼
Dom Gauss	z100	$15⅝	15⅝	15⅝	
D Magnes	z25	$11½	11⅜	11½	
Dom Scot	300	$12¾	12½	12½	— ½
Dosco	125	$15	15	15	— ⅛
Dom Store	960	$25¼	25⅛	25¼	
Domtar	2399	$18⅛	18	18⅛	
Domtar p	325	$21	21	21	+ ⅛
Dom Text	735	$34	33½	34	+ ⅛
Dover	z55	$21	21	21	
Du Pont	482	$44⅝	44	44	— ⅝
Eddy Mtch	100	$36½	36½	36½	
Emp Life	85	$255	250	250	—5
Exquisite	1225	$12½	12½	12½	
Exquite pr	200	$11½	10½	10½	—1

F—J

Falcon	1151	$108	108	108	+ ½
Fam Play	275	$25	25	25	
Fanny F	z12	$44	44	44	
Fittings A	200	$16⅜	16⅜	16⅜	— ⅜
Fleet Mfg	1300	60	56	60	
Fleetwood	300	$25	25	25	
Ford US	z130	$60⅜	60¼	60¾	
Ford Cda	z10	$160	150	160	
FPE-Pion	100	$17⅛	17¼	17⅛	+ ⅛
Fraser	200	$29	28⅞	29	+ ⅛
GMC	z13	$111½	110½	111½	
GS Wares	238	$11	10¾	11	
GS W pr	z10	$95	95	95	
Globe A	300	$10½	10¼	10¼	— ⅛
G Bahama	300	290	290	290	
GL Paper	745	$20⅜	20⅜	20⅜	
GL Power	75	$31¼	31¼	31¼	
GI West L	125	$8⅜	8¼	8¼	—1⅛
Gr Wpg G	1836	$27⅛	27⅛	27½	+ ⅛
Greyhnd	115	$12½	12½	12½	
Guar Tr	1318	$12⅜	12¼	12¼	— ⅛
H Cotton	50	$41½	40⅝	41½	—1⅜
Hard CrpA	z10	$31	31	31	
Hawker S	1193	$47⅛	47	47⅛	
Hawker pr	z10	$97	97	97	
Hayes Stl	z60	$24	24	24	
Horne Pf	1600	290	285	285	— 5
Home A	2775	$19	18⅝	19	+ ¼
Home B	569	$19¼	19	19	— ⅛
Hur Erie	350	$12⅛	12	12	— ⅛
Husky	1349	$14⅜	14⅛	14¼	— ⅛
Husky D w	400	730	730	730	— 10
HBC	815	$14	14	14	
HB Oil G	1240	$18¾	17½	18	
Imbrex	100	410	410	410	— 15
Imp Oil	1812	$52	51⅝	52	
Imp Tob	1042	$14½	14⅜	14½	— ⅝
Imp Tob p	z16	$6	6	6	
Ind Accep	2320	$24¼	24	24	— ¼
IAc 450pr	25	$92	92	92	
Ind Min	420	$9½	9	9⅛	+ ⅛
Ind Wire	600	250	250	250	+ 10
Inglis	1590	$7⅜	7⅜	7⅜	+ ⅛
Inland Gas	z70	$10¼	10¼	10¼	
Inland Gpr	z30	$18⅞	18⅝	18⅝	
Inland Gw	1000	36	35	36	— 4
Int-Cty G	100	$18	18	18	
IBM	z2	$572	572	572	
IMC	180	$71	71	71	+ ½
Int Nickel	1180	$99⅜	99	99¼	
Int Util	335	$31	30⅞	31	+ ⅛
Intpr P L	637	$86	85¼	85¼	— ⅞
Int Stl P	2025	5	5	5	
Inv Group	1000	$16⅜	16⅜	16⅜	+ ⅛
Inv Grp A	1070	$14¼	14½	14⅜	— ⅛
ITL Ind	100	$13¼	13¼	13¼	
James Stl	212	$9⅝	9½	9⅝	+ ⅛
Jefferson	770	$22⅞	22⅝	22⅞	
Jeff Bw	575	$14¼	14½	14½	— ⅜
Jockey C	3140	$5¼	5	5	

K—N

Kelly D A	800	$6	5⅞	5⅞	
Kelsey Co	600	$17	17	17	— ⅛
Labatt	312	$17⅛	17⅛	17⅛	
Lafarge	350	$13	13	13	+ ⅛
Lafarge A	130	$11	11	11	
LOnt Cem	1525	$6⅝	6½	6½	— ⅛
LOCem w	300	285	285	285	
Laura Sec	180	$23½	23¼	23¼	+ ½
Lau Fin	701	$12	11⅞	12	
Lau F2.00	200	$30⅜	30¼	30⅜	+ ⅜
Lau Fin140	200	$20	20	20	+1
Lau F 63w	100	270	270	270	— 5
Levy	113	$15¼	15¼	15¼	— ⅛
Levy A pr	z30	$11¼	11¼	11¼	
Life Invest	550	$8	7⅞	8	+ ⅛
LobCo A	1525	$10⅜	10½	10⅝	
LobCo B	770	$10⅜	10⅜	10⅜	
Lob Inc	100	$7⅜	7⅜	7⅜	— ⅛
Loeb M	1725	$16	15⅞	15⅞	
Lowney	500	$28	28	28	— ⅛
Maclean H	625	$35⅛	35	35	— ½
M B P R	1778	$25⅞	25⅜	25⅞	+ ⅜
Maher	400	$8⅜	8½	8⅜	— ⅛
MLf Gard	60	$115	106	106	—9
M Leaf Ml	1620	$16⅜	16⅜	16⅜	+ ⅛
Mass-F	3760	$32¼	32	32	
MEPC	100	$20	320	320	— 5
Met Stores	365	$11¼	11¼	11¼	+ ⅛
Milt Brick	200	375	370	375	+ 15
Molson A	z20	$35½	35⅜	35½	
Molson B	z10	$35	35	35	
Mon Foods	300	$8⅛	8	8⅛	+ ⅛
Montex	400	$17	16⅞	17	— ⅛
Montex pr	100	$17⅛	17⅛	17⅛	— ⅛
Montex w	100	$13¼	13¼	13¼	— ¼
Mont Loco	350	$14	14	14	
Moore	1230	$80	79	79¾	— ¼
Morse A	400	$16	15⅝	16	+ ¼
Morse B	200	$13	13	13	—1
Nat Drug	z10	$13¾	13¼	13¼	
Nat Hees p	200	150	150	150	
Nat Trust	z50	$22¼	22¼	22⅝	
Neon	z150	$9	8⅝	9	
Noranda	1316	$51⅞	51	51⅝	+1⅛
NO NGas	900	$27⅛	27	27⅛	
Nor TarCh	300	$6¾	6¼	6¾	
Nor Phone	6530	$11	11	11	— ⅛
NS LP	35	$34	34	34	+ ¼
NW Util pr	z20	$89⅞	80½	80⅝	

O—S

Ogilvie	450	$14½	14½	14½	
Ont Steel	z25	$35½	35½	35⅝	
Ont Store	300	220	230	230	+ 20
Oshawa A	344	$28	27⅞	28	+ ¼
Overind pr	200	$10½	10½	10½	
Pac Pete	9000	$10⅜	10⅜	10⅜	
Peel Eldr	z20	$11⅛	11⅛	11⅛	

In addition to the Canadian Press reports of the full Toronto trading, market quotations are also supplied by the Canadian Investment Dealers' Association. James Richardson & Sons, Hugh Mackay & Co., A. E. Ames & Co., and T. H. Burns & Co.

Pembina	550	$11	10⅞	10⅞	— ⅛
Pow Corp	600	$13	13	13	
Premium	7300	265	255	260	
Price Bros	575	$39½	38⅝	39½	+ ⅝
QN Gas	1500	$13⅝	13⅜	13¼	
QN Gas pr	140	$97½	97½	97½	— ½
Qunite A	1000	$7	7	7	— ⅛
Kanic Or A	1125	445	435	445	+ 9
Reichhld	75	$27	27	27	
Reveistk	550	$9	9	9	+ ⅛
Reynolds p	25	$92	92	92	—1
Roy 2 pr	100	$20	20	20	+1⅛
Rockowr p	100	$15¼	15¼	15¼	+ ⅛
Romfield	6100	175	175	175	
Rothman	880	$24	23⅞	24	+ ⅛
Royal Bnk	2311	$71⅛	70⅝	70⅞	— ⅛
Salada	3820	$11⅛	11⅛	11¼	+ ⅛
Sayvette	1900	460	435	460	+ 5
Scot YK	100	$17⅛	17⅛	17½	+ ⅜
Seven Arts	900	$12⅝	11⅞	11⅞	— ¼
Shell Can	362	$19⅝	19½	19½	— ⅛
Shell 1 pr	1625	$25¾	25½	25¾	+ ⅛
Shell 1 w	625	615	605	610	+ 20
Shop Save	247	$13	12⅞	12⅞	
Shopper Ct	3100	480	465	480	+ 15
Silverwd A	200	$16¼	16⅛	16¼	+ ⅛
Simpsons	3890	$30	29⅝	29⅝	— ⅛
Simpson S	238	$18	17⅞	18	
SKD Mfg	250	$9	9	9	
Slater Stl	11746	$14⅞	14⅝	14⅝	+ ⅛
Slater A w	600	900	890	900	+ 10
Southarn	57	$39	39	39	— ⅛
Stafford	100	475	475	475	— 37
St Pav	725	$14¼	14	14¼	+ ⅜
St Radio	250	$18	19	19	
Steel Can	7441	$25½	25¼	25¾	
Steinbg A	380	$50	49⅝	49⅝	
Steinbg od	250	$22¼	22¼	22¼	+ ⅛

T—Z

Texaco	271	$53	52⅛	52½	— ⅛
Tex Pack	850	$12⅜	12⅜	12⅜	
Thd CGl p	100	$49	49	49	—1
Tone Craft	225	$6½	6½	6½	— ⅛
TorDm Bk	164	961	61	61	
Tor iron A	413	$24	23¾	24	+ ⅜
Tor Star p	z15	$57	57	57	
T Fin A	970	$12⅜	12⅜	12⅜	+ ⅛
T Fin A p	25	$26¼	26¼	26¼	— ⅛
Transair	700	415	410	415	— 5
Tr Can PL	8261	$37⅛	36¾	37⅛	+1
Trans Mt	1720	$18	18	18⅛	
Trans PPL	625	$10¼	10¼	10¼	— ⅛
Tru-Wall	100	435	435	435	
Turnbull	705	$5⅜	5¼	5¼	+ ⅛
UnAcc 2 p	200	410	410	410	— 60
Un Acc rt	$530	5	5	5	— 5
Un Carbid	110	$26⅝	26½	26½	— ⅛
Un Gas	1255	$30⅜	30	30½	— ⅛
U Sections	100	$3	3	3	+ ⅛
Versatile	125	$19¼	19¼	19¼	+ ⅛
Vic G Tr	z10	$14⅞	14⅞	14⅞	
Wainwr	7013	65	65	65	+ 28
Walk GW	1383	$35⅝	35⅝	35⅝	— ⅛
Weldwod	1175	$10¼	10¼	10¼	— ⅛
Well Fin A	200	$7¼	7¼	7¼	+ ⅛
Well Fin B	325	$5½	5	5½	
Well Fin tc	z75	30	5	5	
West Ind	3350	260	255	260	
West Ind A	1100	480	460	460	— 5
Westcost	2975	$21¾	21¼	21¾	
Westeel	275	$15⅞	15⅝	15⅞	+ ⅛
W Pacific	300	$17¾	17¾	17¾	+ ⅛
Weston A	705	$20½	20	20	— ⅛
Weston B	z40	$21¼	21	21	
Wstn 6 pr	25	$105	104½	104½	— ⅛
West A wt	249	$11⅞	11⅝	11⅞	+ ⅛
White Pas	100	$9¼	9¼	9¼	+ ⅛
Woodwd A	195	$24	24	24	— ⅛
Yrk Knit A	900	$8	8	8	
Yrk Knit B	806	165	160	165	
Zenith	2885	230	210	220	+ 10

FOREIGN TRADING

Abitibi	100	$11¼	11⅛	11¼	— ⅛
MB pr	200	$26½	26½	26½	+ ⅛
Ang C pr	600	$12⅞	12⅝	12⅞	
Agnico	200	135	135	135	
Dickenson	1300	280	280	280	+5
Inter Bibis	100	150	150	150	+10
Kerr Add	100	900	900	900	+25
Key Anacon	100	335	3 5	335	
Kirk Min	1500	13	13	13	
Madsen	1300	230	220	220	+5
Muity Min	1000	29	29	28	—1
Ray Rock	200	110	110	110	—1
Siamalt	1000	4½	4½	4½	—1½
Siscoe	200	260	260	260	+5
Steep Rock	100	700	700	700	—20

MINES

A—B

Acad Uran	9000	4	4	4	
Accra	1000	18	18	18	
Advocate	1325	485	480	480	— 5
Aetna Inv	900	128	128	128	
Agnico	400	125	124	124	+ 4
Akaitcho	1000	70	70	70	+ 10
All Pitch	500	16	16	16	
Am Larder	6000	23½	22	22	+1
AAm Moly	9000	162	155	162	+ 3
Ang Ruyn	1700	237	233	235	+ 3
Ansil	14000	12½	12	12	
Area	1100	82	82	82	+ 2
Arjon	3000	8½	8	8	— ⅛
Armore	10200	24½	23	24½	+3½
A A Arcadia	900	18	18	18	
Argosy	10001	36	35	36	+1
Atl C Cop	10500	149	141	148	+ 8
Atlas Yk	1000	5½	5½	5½	—27
Bankeno	2000	31	29	30	+2
Bankfield	1500	12	12	12	
Barnat	1650	65	65	65	— 1
Basika	1000	8	8	8	
Belletere	11500	32	29	32	+4
Bethlm	2500	595	580	585	+ 10
Bidcop	6500	8	5½	7½	+ ½
Big Nama	1000	50	50	50	
BL Hawk	2275	305	297	305	+ 5
Black Bay	11000	8½	8½	8½	— ½
Bonnyc	255	490	475	490	
Brunswk	1200	$16¼	16	16¼	+ ¼
Bunker H	11300	31	27	31	+5½

C—E

Cable	1500	17	14	17	+1
Cadamet	8775	9	8	9	
Camflo	9400	350	335	350	
Camp Chib	10780	690	625	680	+ 60
Camp RL	250	$21	21	21	
C Tung	4300	115	108	108	— 5
C Dyno	1070	149	147	140	+ 2
C Faraday	600	310	300	310	
C Jamiesn	500	101	101	101	— 4
Cdn Keely	7300	13½	13	13	
C Lencourt	750	15	15	15	+1
Candore	9500	13	12	13	
Cantre	39500	39	37	38	+ ⅛
Captain	29000	18½	12½	18	+1
Cassiar	275	$13⅞	13⅝	13⅝	— ⅛
Cent Pat	7350	187	176	185	+ 12
Chesk	235300	16½	14½	16½	+2½
Chester	1000	17½	17½	17¾	— ⅛
Chib M	15000	56	52	56	+ 3
Chimo	3800	154	150	150	— 2
Chrom	2105	150	140	140	
Coch Will	3130	370	365	370	
Comb Met	15044	24½	22	24½	+ ⅛
Coniag Rt	4400	½	½	½	
Coniagas	5767	80	78	78	— 2
Conigo	z20	31	31	31	
Con-Key	4000	12½	8½	12½	+3½
Con Shaw	1000	14	14	14	
C Bellek	11600	9	8½	9	
Cons Brew	1625	25	24	24	—1
C Callinan	4000	9	9	9	
Con Gillies	4200	6	5½	5½	
C Halli	9500	46	44	44½	—1½
C Marben	1100	175	175	175	— 5
C Mogul	8250	405	400	400	+ 5
C Morrisn	8000	201	197	201	+ 2
C Mosher	200	102	102	102	
Con Negus	17000	14½	13½	14	
Con Nichol	3500	11⅜	11	11⅜	+ ⅛
C Rambler	4300	191	185	190	+ 5
C Red Pop	1070	6½	6½	6½	
C Regcour	7200	7½	7½	7½	— ½
Conwest	8845	815	785	815	+ 45
Copp Corp	10600	65	62	62	— 1
Cop Fields	10467	125	115	120	+ 3
Cop Man	4500	8½	8½	8½	
Coulee	500	24	24	24	
Cowich	4300	84	81	84	+ 4
Craigmt	1560	$12¼	12⅛	12⅛	— ⅛
Croinor	6000	7½	7	7	— ½
Crowpat	2000	8½	8½	8½	+ ½
Daering	z300	10	10	10	
D'Aragon	1500	15½	15½	15½	
Deer Horn	2000	33	32	33	+5
D'Eldona	35366	38½	36½	37	+1
Delhi Pac	1225	17	17	17	+1
Denison	4169	$38½	38	38½	+ ⅛
Dickensn	444	480	470	480	
Discovry	1125	280	275	280	+ 10
Donalda	20050	17⅛	15½	17	+1½
Duval	z100	5	5	5	
E Amphi	2500	5	5	5	
East Sull	9035	870	840	845	— 5

F—J

Fwest T	22500	16½	14½	15½	+ ½
F Mar	320	505	505	505	— 5
F Orenada	16575	60	52	58	— 2
Frncoeur	5500	12	11	11	—1
Frobex	1530	82	82	82	— 2
Genex	9200	37	35½	37	+ ½
Gnt Maset	900	145	140	145	+ 5
Giant Yk	275	$13	13	13	
Glacier	7500	11	10½	11	—1
Glenn Exp	9100	13	12½	12½	— ½
Goldrim	900	32	32	32	
Gortdrm	7200	300	290	295	— 5
Granisle	5250	300	295	299	— 1
Granduc	2000	340	335	335	
Grandroy	7875	26	24	24	— ½
Gulf L	9750	8	7½	8	+ ½
Gunnar	1883	225	216	220	+ 4
Hastings	7100	255	215	250	+ 20
Headway	1000	12	12	12	+ ½
Heath	2000	8½	8½	8½	
High-Bl	2200	$11	10½	11	+ ⅜
Hollinger	1185	$26½	26	26	— ½
Hud Bay	210	$76	75¾	75¾	— ¼
Hydra Ex	z592	21	10	20	
Int Bibis T	16020	148	139	148	+ 8
Int Helm r	45564	½	¼	½	
I Kenville	33350	40½	37	40½	+2½
Irish Cop	1200	22	22	22	—2
Iron Bay	3400	203	198	203	+ 3
Iso	4000	206	200	200	— 7
Jacobus	2000	10½	10	10	— ⅛
Jaye Exp	66100	20	17	19½	+2½
Jelex	14100	34	32	33	+1½
Joliet	7000	28	25½	26	+ ⅛
Jonsmith	4500	17	16	16½	+ ⅛
Joutel Rts	79422	10½	10	10	
Joutel	7644	100	98	98	— 2
Jowsey	z66	53	53	53	

K—N

Kerr Add	1960	810	795	800	— 15
Kelly Dsd	4000	56	52	52	+ 1
K Anacon	426	295	292	295	
Kirk Min	1127	11½	11½	11½	
Kopan	14350	22	20	20½	+ ½
L Dufault	2530	14	13⅜	13½	+ ½
L Osu	1300	13	13	13	
L Shore	z30	173	173	173	
La Luz	2900	$16	15⅜	15⅞	+ ⅜
Langis	500	37½	37½	37½	+1½
Latin AM	3000	9	9	9	
Leitch	5705	665	650	655	— 5
Liberian	100	$18½	18½	18¾	
Lorado	5500	138	138	138	+
Louvicrt	18



OFFICIATING at annual fall induction of HY-Y new club members, Thursday, in the chapel of local YM-YWCA were Paul Scrivener, Ralph Kinnis, Tom Thompson and Garry Charlton, president of the Mount Douglas group. The 150 members in the city's seven HY-Y clubs receive training in character building and support community projects. Club inducted 14 boys, aged 8 to 16.

PIRATE CACHE

Attack Intensified For Hidden Treasure

OAK ISLAND, N.S. (CP) — A 39-year-old fortune seeker from California, whose mechanized approach to the 170-year mystery of this tiny island has brought him further towards discovery of its fabled wealth than any other searcher, sharpened the teeth on the buckets of his digging machine Thursday for an intensified attack on layers of old wood slowing the operation.

Robert Dunfield is maintaining an exhausting supervision at the "money pit" where legend says a treasure thought by some to be worth about $50,000,000 was buried by pirates two centuries ago.

Two crews of four or five men work the digging machine that now has burrowed to at least 150 feet in the clay soil of this island off Nova Scotia's southeastern shore. Dunfield toils more than 16 hours a day with few breaks.

His father, Robert Dunfield Sr., said Thursday the bucket teeth were welded to sharp points in an effort to claw away thick layers of old spruce and some oak, probably put there by some unknown engineer to guard whatever lies below or to shore up the original pit.

The blackened wood slowed Thursday's work, but the elder Dunfield said the digging should "pick up on the next shift."

He estimated the 70-ton machine, called a "digging clam," had reached a depth of 12 feet earlier this week, but had been held to "a foot or two" of headway in the last two days because of the wood. His son's first objective is 155 feet. A 180-foot depth is the deepest the young petroleum geologist is prepared to go.

Mr. Dunfield Sr., said the current operation has gone deeper in the money pit than any other treasure-seeking expedition, although a Texas oilman drilled to 190 feet before quitting. However, "it has been proved he was not in the money pit," he said.

The previous record level was 118 feet.

Adventists Create Rare Church Supper

The flavor of Chinese chow mein, Russian cabbage rolls and Australian nut-meat still lingers in the memory of parents who attended an international supper in Hill Memorial School, 1462 Hillside, Monday night.

Appetizing dishes originating from eight different countries were displayed on tables, each decorated with national flags, posters and souveniers.

The supper was cooked by members of Victoria Seventh-day Adventist Church and sold to parents in aid of Hill Memorial School, which is operated by the church.

Ireland was represented by shamrock, potatoes and gravy; Hawaii by leis, coconuts and pineapple; Canada by home-made rolls, totem poles, moccasins, baskets and Indian blankets; Australia by nut-meat pot pie, model kangaroos and a boomerang.

The U.S. table, decorated with the American Eagle and the Stars and Stripes, offered coleslaw salad. Chinese chow mein was served from a table decorated with lanterns and Chinese water lilies.

Germany was represented by various desserts, including a chocolate torte, and a pyramid turned by the heat of candles.

Handicrafts of Holland, Latvia, the Phillippines and Africa were on display.

PARIS ART SALE SEES HIGH BIDS

PARIS (UPI)—The sale of 80 modern paintings, including works by Braque, Picasso and Modigliani, brought $2,345,500 in an auction last night at the Palais Galliera. Braque's 1914 canvas "Man With a Guitar" brought the highest price—$312,000.

ART OBSCENE

Eros '65 Show Was In Error, Court Rules

TORONTO (CP) — Former art gallery proprietor Dorothy Cameron was found guilty Thursday by Magistrate Fred Hayes on seven charges of displaying obscene pictures.

The magistrate fined Miss Cameron $50 on each charge. At defence request she was given two weeks to pay, with an alternative of five days in jail on each count to run consecutively.

In a 40-minute judgment, the magistrate said he considered that all the paintings, which had hung in Miss Cameron's gallery, unduly exploited sex.

MIDDLEMAN

The community standards by which the pictures must be considered, he said, are "the standards of the middleman," not those of people with an intense interest in art.

Miss Cameron declined comment on the verdict. Her lawyer, Meredith Fleming, said he hoped she would appeal, but "the decision is hers."

The magistrate said the human form is a legitimate subject for art but he felt the artists in question had portrayed attitudes involving male and female figures that went beyond the bounds of decency.

GALLERY CLOSED

Charges against Miss Cameron were laid by morality officers after the public viewing of her Eros '65 exhibition last May in her Yonge Street gallery, which has since closed.

The pictures that were the subject of the magistrate's ruling were by artists Robert Markle, Lawrence Chaplin and Fred Ross. The judgment said they "did not serve the public good."

You Can't Tell Boys From Girls ...And It's Dangerous (?): Stars

By BOB THOMAS

HOLLYWOOD (AP)—Beatle-inspired hairstyles have been catching on with some teen-age boys, to the despair of their parents and teachers.

Those lads would be shorn, if a group of film stars had their way.

The stars, interviewed on sets of movies and television series, gave these opinions:

Elke Sommer (Boy, Did I Get a Wrong Number): "Long hair no a man is too effeminate. I think men should be allowed to do more than part their hair and comb it to one side; think of the things we women do with our hair! But men's hair should not get too long. I see to that by cutting my own husband's hair."

Patty Duke (The Patty Duke Show): "I think the length of boys' hair has been carried too far. I like a long cut on small boys like John Kennedy. But on bigger boys it just looks dirty."

Greer Garson (The Singing Nun): "I find long hair rather attractive on certain men—in the profession, that is. Next door to our set were Herman and his hermits, and they looked charming — like Tintoretto angels. But long hair must be cared for: Washed, combed, brushed. I'd hate to see the beauticians gain control of men, as they have of us women."

DOESN'T UNDERSTAND

Anne Francis (Honey West): "I don't understand it. I suppose girls find long hair on men a safe image; it removes the element of sex. But it's unhealthy for girls to admire men who are female-looking. I like thick, clean hair on a man, not a crewcut. I enjoy running my hands through a man's hair—but not down to his shoulders."

Jane Russell (Johnny Reno): "When a boy's hair hangs over his ears or is long enough for bangs, it's time for a cut. If my sons don't get it done, I'll cut it for them."

Julie Andrews (Torn Curtain): "I don't mind long hair on men, as long as they have a good comb."

Debbie Reynolds (The Singing Nun): "With a shortage of men still prevailing, it's unfair for them to wear long hair. That makes it tougher for girls to find them."

Janet Leigh (Three On A Couch): "If I were dating, I certainly wouldn't want to go out with anyone who had longer hair than I have."

Martha Hyer (guesting on Beverly Hillbillies): "Long hair looks too feminine on men. It's getting so bad that on the Sunset Strip these nights you can't tell which are the girls and which are the boys. It's not only confusing; it can be dangerous."



DIRTY-LOOKING?

Local Vocals Make It Big

Victoria record stores have received copies of the record just released across Canada featuring Bobby Faulds and the Strangers of Victoria.

The songs Walking Away and Where Can I Go are the first ones recorded by the local group for national sale. The songs will also be featured Dec. 6 on the CBC national television program Music Hop.

ARENA
SATURDAY
Skating
10:30 a.m.—FAMILY
2:30 p.m.—PUBLIC
8:15 P.M. — PUBLIC

A
GO-GO
ADULT DISCOTHEQUE
Friday and Saturday
10:30 to 4 a.m.
$2 per Couple 1206 Wharf
AGOGONANNY
Sunday 8:30

See The
MYSTERIOUS WORLD
on the
OCEAN FLOOR
undersea garden
Spy on the creatures of the deep in their own home.
★ Giant Octopuses
★ Sharks, Wolf Eels
★ Baby Seals — Herbie II and Charlene
★ Beautiful Sea Flowers
★ Scuba Divers — Underwater Show every hour on the hour
See the beauty of the sea bottom at night—by underwater lights—Saturday till 10 p.m.
Oak Bay Marina
1327 Beach Drive
Hours: 10 to 5 Weekdays and Sunday, 10 to 10 Saturday

CRYSTAL GARDEN
DANCE
THIS SATURDAY
In the Beautiful
"SOUTH SEAS ROOM"
To the Music of
The Capital City 4 + 1
"Refreshments Available"
For table reservations
Please Phone EV 3-2522

DANCE
SATURDAY NIGHT
By Candlelight
to
Hugh Grey and His Combo
CARLTON
DANCE and BANQUET HALL
Specializing in WEDDING and BANQUET CATERING
Reservations Now Being Taken For New Year's Dance $16 A COUPLE
For Reservations Call
388-5324 • EV 4-2795

Century INN
The Inn on Centennial Square
Featuring
THE PERSIAN ROOM
Exquisite Cuisine for Every Taste
Song Stylings by
Miss B.C. Hospitality
Muriel Bertrand
Reservations 383-1151

There's One That Got Away

There's one thief in town well-equipped to go fishing unless police net him first.

Somebody forced a basement window at 495 Obed and got away with three fishing rods and three boxes of tackle valued at $350.

CHRYSLER'S LOWEST PRICED CAR
1966 SIMCA
Exclusive 5-year, 50,000-mile Warranty
$59 Down and $59 per Month
National Motors Ltd.
819 Yates EV 4-8174

in VICTORIA...one thing you MUST do is visit the famous COLONY to enjoy the MOST EXCITING FOOD in our town
FAMOUS FOR STEAKS · SEAFOOD · CHICKEN
Colony STEAK HOUSE
DINNER FROM 5 P.M.
THE COLONY MOTOR INN
2852 DOUGLAS
RESERVATIONS PLEASE CALL EV 5-4511
COLONY MOTOR HOTEL

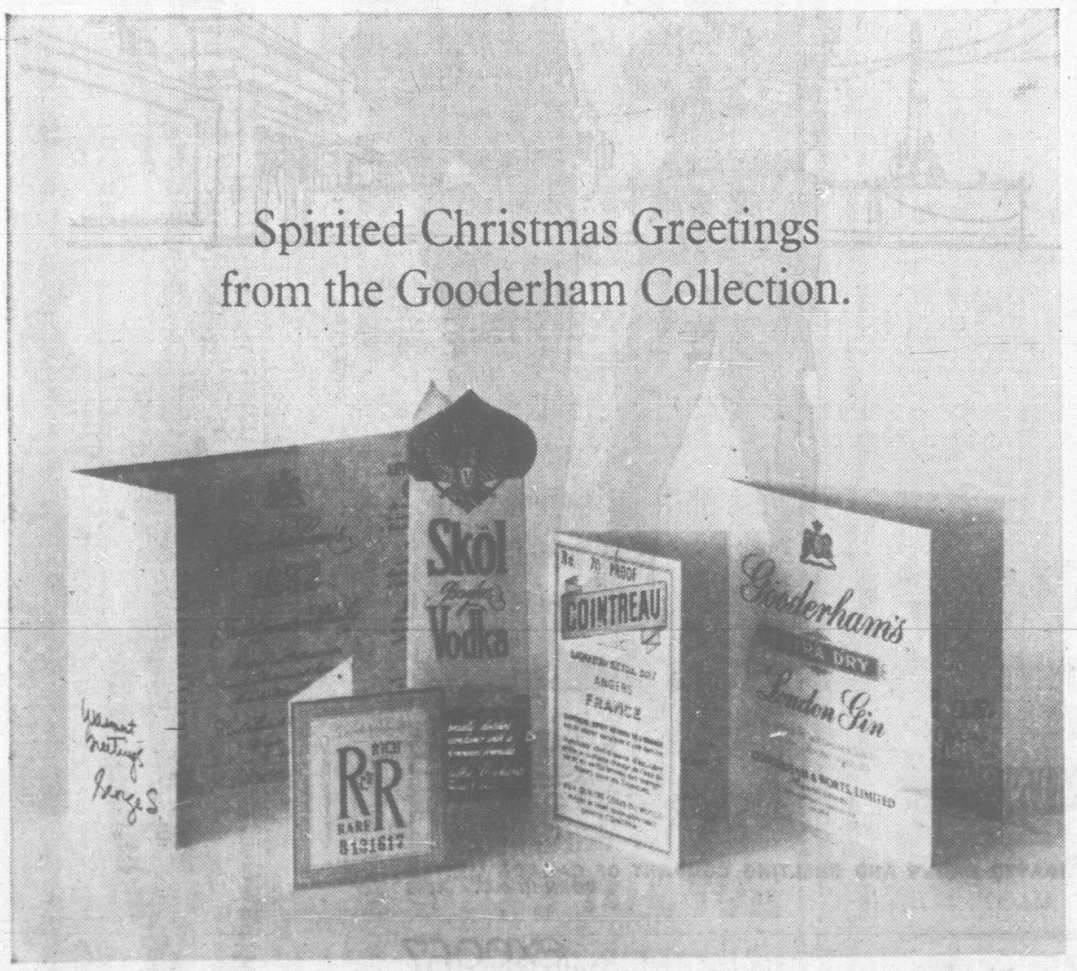
VICTORIA MEMORIAL ARENA
Dec. 15 Through Dec. 18
4 NIGHTS
1 MATINEE
Wed. and Thurs., 8 p.m.
Fri. and Sat., 8:30 p.m.
Saturday Matinee, 2 p.m.
Metromedia presents
THE EXCITING WORLD OF
ICE CAPADES
Tickets On Sale at Eaton's and Memorial Arena
9 a.m. - 5 p.m. Daily
Reserved Seats
3.00 - 2.75 - 2.50 - 2.00
Children, 13 years and under, half price on Wednesday and Thursday Evenings and Saturday's Matinee.
SPECIAL
Eaton's customers may use their charge accounts at the Eaton Box Office. Just say ..."Charge It."

Newspaper Advertising Stimulates Buying

CHRISTMAS FUN FAIR
Westerham and Malvern House Schools are presenting just exactly this.
There are stalls which may help you solve some of your Christmas plans, games for all, afternoon tea for those who wish, hot dogs and soft drinks for the younger set. Our students and the auxiliary staff are looking forward to being your hosts and hostesses and to show you an afternoon of untold pleasure.
Time: 2 p.m. to 5 p.m. Saturday, Nov. 27
Address: 1765 Rockland Avenue

ENDS SAT.
5 TASTEE Burgers
For Only $1.00
at
tastee-freez
Tillicum and Burnside Only

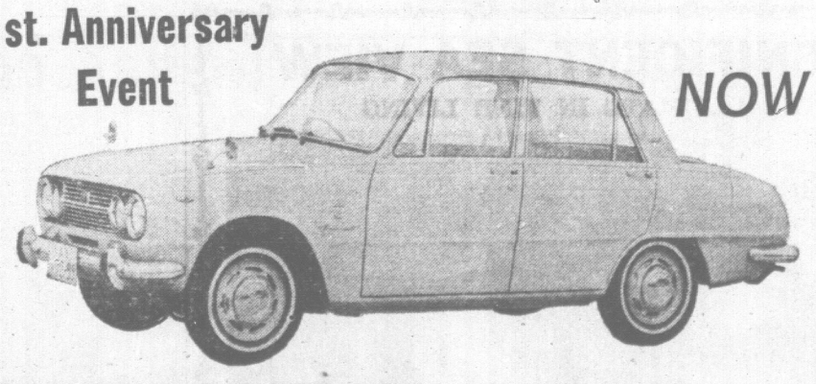




Great for communicating warm feelings to elderly aunts, affable uncles, fellow toilers, convivial cousins, surly superintendents, old school chums, and anyone else who happens to drop in for Christmas cheer.

This advertisement is not published or displayed by the Liquor Control Board or by the Government of British Columbia.

JAPANESE TOYOTA QUALITY
DEMONSTRATOR SALE
ON OUR
1st. Anniversary Event
NOW



65 ISUZU BELLET DE LUXE — Bucket seats, executive driven, whitewalls, locking gas cap, back-up lights. NOW ONLY $1845
65 TOYOTA CROWN DE LUXE — Bucket seats, "4 on the floor", radio, many extras, luxury car. Low mileage. NOW ONLY $2695
65 TOYOTA "CROWN" STATION WAGON — Whitewalls, electric rear window, back-up lights. Locking gas cap. Low mileage. NOW ONLY $2595

SAVE UP TO $400
SAUNDERS & HITCHMAN
SALES and SERVICE LTD.
2040 CADBORO BAY Rd. Exclusive CMI Dealer 383-7111

ONE THIRSTY MAN ONLY ACTION

Cup's Just Not the Same Without Calgary in Town

By JIM CRERAR

TORONTO (CP) — Where's all the Grey Cup whoopee?

Toronto was wondering today if it will materialize at all.

There were a few signs Thursday night of impending merriment as fans arriving from out of town lined up at hotel desks to claim rooms.

But Hamilton Tiger-Cats and Winnipeg Blue Bombers clash in the East-West football final here at 1 p.m. EST Saturday and that means the fans will have to pack their pre-game high-jinks into tonight.

Youngsters peddling team ribbons hit downtown streets Thursday night and reported sales slow. They were about the only Grey Cup enthusiasts outside the hotels.

A man waving a white 10-gallon hat led a knot of luggage-laden western invaders into the Royal York Hotel and shouted: "Where's the bar?"

He found it and disappeared quickly, bringing an end to one of the few spontaneous outbursts of gaiety so far this week.

The Toronto Junior Board of Trade, organizer of the Grey Cup Festival which started Wednesday, staged a skating party in front of city hall Thursday night and attracted a crowd of about 1,000 which politely applauded world figure skating champion Petra Burka of Toronto.

It was a far cry from 1948 when Calgary Stampeder supporters set the pace for Grey Cup celebrating when they stormed Toronto and whooped it up, starting a couple of days before the game.

A special Air Canada flight from Winnipeg arrived Thursday night with 139 fans on board. Another, carrying 131 fans, is scheduled to arrive tonight. But special trains from Winnipeg, Hamilton and Ottawa aren't due until Saturday morning.

Western fans who drifted in before Thursday began lining up to claim game tickets they reserved with Western Football Conference clubs. The Blue Bombers had 3,040 tickets to dispose of and business manager Terry Hind said all but about 100 will be snapped up. Any left unclaimed will go on public sale at the stadium just before game time.

Rain hit Toronto Thursday afternoon and the weatherman said a storm could bring rain, or even snow, for Grey Cup day.

Groundskeepers at CNE Stadium got the tarpaulin down on the field just before Thursday's rain started and said it will probably stay there until Saturday morning.

Meanwhile, Toronto bookies reported a "load of money" was bet on the Blue Bombers Thursday but the odds on the game remained unchanged. The Tiger-Cats are favored by four points.

VOTERS WILL TRY AGAIN

DUNNOTAR, Man. (CP)—Voters in this resort community about 35 miles northwest of Winnipeg will go to the polls again Dec. 15 to elect a reeve. In the Oct. 27 civic elections, incumbent Reeve Fred Frogley and his opponent received the same number of votes. A recount failed to break the tie.



MISS CANADA, Diane Landry, of Winnipeg, will arrive in Dusseldorf, Germany, Tuesday, for a goodwill tour of hospitals and schools in West Germany.

'DEFORMED FOR AGNOSTICS'

Textbook Squabble Erupts in Quebec

QUEBEC (CP)—A new voice was added Wednesday to the verbal battle over whether Quebec school textbooks are processed correctly or placed in the hands of a "small group of agnostics."

Le Comite Catholique du Conseil Superieur de l'Education (the Catholic Committee of the Higher Education Council) said in a telegram it deplores the fact that authors of school textbooks do not show their books to the proper authorities before printing them.

The battle was touched off by a statement by Chief Justice Frederic Dorion of Quebec Superior Court who said "school readers have been deformed to please a small group of agnostics."

He attacked "the handful of agnostics who are trying to make children forget everything concerning religion and the existence of God."

First and second grade readers have been totally deformed, he said.

Education Minister Paul Gerin-Lajoie said the chief justice was engaged in a "witch-hunt" as the books referred to were modified this year to conform with "opinions and wishes" of the cathechism committee "created by the Roman Catholic bishops themselves."

But, the Conseil Catholique said in its telegram that it is supposed to approve books submitted to it by the department of education "from the moral, religious and teaching point of view" when the textbooks are intended for Catholic schools.

However, it could do nothing if the department and authors did not make the books available to them.

SPORTS MENU

TONIGHT

HOCKEY
8 p.m.—Esquimalt District League, Navy vs. Pontiac Chiefs, Sports Centre.

SATURDAY

SOCCER
2 p.m.—Victoria and District League's Jackson Cup competition (first round), Hourigan Kickers vs. Canadian Scottish Royal Athletic Park.

SUNDAY

FOOTBALL
12 noon—Norm Fieldgate Bantam Football League final, Gordon Head Chargers vs. St. Louis Gaels, Macdonald Park.

SOCCER
2 p.m.—Victoria and District League's Jackson Cup competition (first round); Esquimalt vs. Victoria West (1st), Bullen Park; Gorge Moisons vs. Brodies, Heywood Avenue Park; Luckies vs. Victoria West (2nd), Central Park.

HOCKEY
4:30 p.m.—Vancouver Island Juvenile League, Port Alberni vs. Esquimalt McLarens, Sports Centre.

300,000 on Strike

MONTEVIDEO, Uruguay (AP)—The 300,000-member Central Workers Union went on 24-hour strike Thursday in support of government employees striking for higher wages and cost of living payments.

CHRYSLER'S LOWEST PRICED CAR
1966 SIMCA
Exclusive 5-year, 50,000-mile Warranty
$59 Down and $59 per Month
National Motors Ltd.
819 Yates EV 4-8174

RACING RESULTS

BAY MEADOWS

First Race—$2,000, claiming, three-year-olds and up, fillies and mares, six furlongs.

Access (Frey)	$15.00	$7.40	$5.40
Bachelor Miss (Jennings)		4.80	3.20
Silken Star (Chapman)			3.80

Also ran: I. M. Fran, K. Simmons, Billie H., Hollys Dolly, Star Pandora. Time 1:17.

Second Race—$2,000, Claiming, three-year-olds, six furlongs.

Pop's Night Out (Costa)	$16.80	$8.40	$5.20
Secoro (Yaka)		8.60	4.40
Earl's Polly Jo (Trevino)			2.80

Also ran: Herahad, Hatchet Song, Frankie Carle, Timber Bern, Reverse Victory, Bright Land, Land of Aloha. Time 1:16 1-5.

Daily Double paid $176.80.

Third Race: $3,000, two-year-old maidens, six furlongs.

a-Crusading Star (Volzke)	$14.60	$5.00	$3.20
Fai Fai (Jennings)		4.20	2.60
Big Red Rocket (Harmatz)			3.20

Also ran: a-Jimmy Sez, Without Question, My First Trip, Hand of Fate, Citation Toome. Time 1:15.

Fourth Race—$2,000, claiming, three-year-olds and up, one mile.

Farnorme (Jennings)	$12.60	$6.00	$5.20
Willing Toubo (Gomez)		9.40	6.60
Wenga (Frey)			4.80

Also ran: Glennie, Buck Amigos, Valando Astaro, Final Diagnosis, Top American, Gem' Genie, Alys Reward. Time 1:47.

Fifth Race—$2,000, claiming, three-year-olds and up, six furlongs.

Up the Ile (Tohill)	$10.00	$5.20	$3.60
Teamplay (Ward)		14.60	8.60
Son Travel (Chapman)			5.40

Also ran: G. Winnigar Wax, Mr. Kip, Brogan, Mark West, Royal Scoop, Quarter After, Buy Hickory. Time 1:16 1-5.

Sixth Race—$2,000, claiming, three-year-olds, six furlongs.

Manon (Harmatz)	$10.80	$5.80	$4.40
Paris New York (Ruggeri)		8.40	5.40
Mr. Yum Yum (Pineda)			5.00

Also ran: Oceeann, Spec o Time, Tarmion, Green Puni, Morsean, Rockcrest, Gemreigh, Son of Penant. Time 1:15 2-5.

Seventh Race—$3,000, allowances, two-year-olds, six furlongs.

Silver Not (Valenzuela)	$26.40	$13.60	$8.60
Tudor's Key (Chapman)		15.00	7.80
Compelling Force (Taniguchi)			4.60

Also ran: Mighty Dee, Proper Respect, Alcigame, Hat Check, Prime North, Chargers. Time 1:16 1-5.

Eighth Race—$15,000, added Thanksgiving Day handicap, three-year-olds and up, fillies and maidens, 1 1-16 miles.

Dedicated A. (Chapman)	$17.60	$8.20	$6.00
Lycaste (Pineda)		4.20	3.60
Keli (Harmatz)			6.80

Also ran: Travel Torch, Poona Queen, Ad-Lib Honey, Paisley Print, My Lady, Quick Luck, Gladys Ann. Time 1:50 3-5.

Ninth Race—$2,500, claiming, three-year-olds and up, 1¼ miles.

Ten Con Ten (Chapman)	$6.00	$3.80	$2.80
Happy Joy (Tohill)		7.60	4.00
Eddie'a Alibhai (Jennings)			3.20

Also ran: King Jezro, Ray Junio, Abeland, Frontier Gunner, Foreseen Miracle, Ocean Prince. Time 2:15.

FORCES CORRECTS FIGURE

66% Engaged in Flying

OTTAWA (CP) — Of 4,308 qualified aircrew in the armed services, 2,862, or 66 per cent, are engaged in flying duties, the defence department said today.

The department issued a statement saying that it gave The Canadian Press erroneous figures earlier in the week on the number of fliers holding down ground jobs.

A Nov. 23 CP story from Ottawa, based on information from the department, gave the figure 4,308 for the number of qualified aircrew occupying ground jobs in the armed forces. The breakdown was RCAF 3,794, navy 308 and army 206.

"The figure of 4,308 in fact represents the total number of qualified aircrew in the three services," the department said in today's statement.

The statement said that its original information to CP reported there were 5,000 fully-qualified fliers in the RCAF but that 3,800 held ground jobs.

"In fact, the number of fully-qualified aircrew in the RCAF is 3,794. Of these, 2,589 are engaged in flying duties."

The navy had 308 aircrew, 199 of them on flying duties. The army had 206 aircrew, 74 of them on flying duties.

Robarts Visits Queen

LONDON (UPI)—Queen Elizabeth today received Ontario Premier John P. Robarts and his wife at Buckingham Palace.

SUBURBAN'S
"BEAUTIFUL BUYS"
1962
PONTIAC 4-DOOR SEDAN
6-cylinder. Finished in Honduras maroon.
SALE $1795
CALL JOHN WOODS
386-6131

DO YOU NEED . . .
HEARING ASSISTANCE?
LONDON OPTICAL LTD. AND JAMES B. FISHER ASSOCIATION NOW GIVE YOU BETTER HEARING FOR LESS COST.
Never in the history of hearing aid dispensing is so broad a line of superb quality hearing instruments offered to the public—with a price range to match.
Nervemaster
IT'S HERE! THE AMAZING NEW
HEARING AID
ALMOST ANYONE CAN WEAR!

SO TINY... it hides completely inside your ear
SO POWERFUL just slip it in and hear again instantly
FREE HEARING EVALUATION EXAMINATIONS
Friday, Nov. 26th—Saturday, Nov. 27th
FROM 10 A.M. TO 5 P.M.
Mr. Fisher can give you expert advice on the efficient, inconspicuous instrument that can help you most
MAKE YOUR APPOINTMENT TODAY
PHONE 384-6015 890 FORT ST.
LONDON OPTICAL LTD.

Did you burn tonight's dinner?

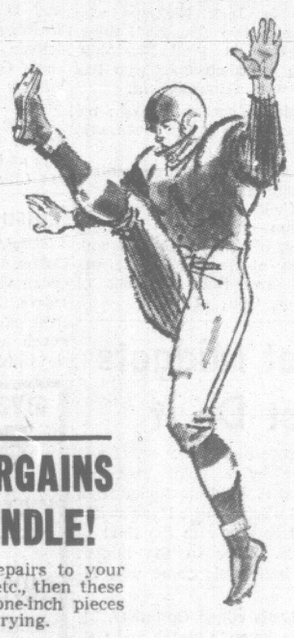
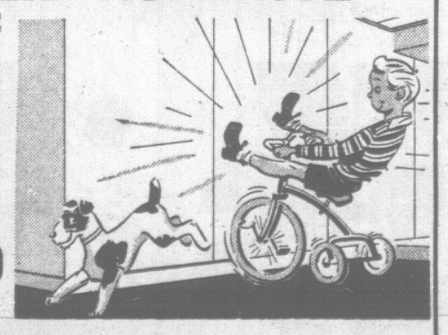
Serve the family delicious Colonel Sanders'
Kentucky Fried Chicken
Kentucky Fried Chicken is finger-lickin' good 'cause it's made from Colonel Sanders' secret, old-time recipe . . . crisp and tasty on the outside, moist and tender inside.
Kentucky Fried Chicken — the original take home chicken.
Available only at
ERNIE'S TAKE HOME
Victoria: Hillside Shopping Centre,
384-5433 — 385-9330

When you hear a man order Captain Morgan BLACK LABEL RUM you know you're in the presence of a man who really knows his rum

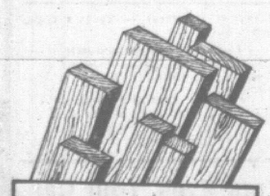
Better because it's blended from the world's largest stocks of fine aged rums.
Captain Morgan Rum Distillers Limited • SUPPLIERS TO THE ROYAL CANADIAN NAVY
This advertisement is not published or displayed by the Liquor Control Board or by the Government of British Columbia

CUBBON COOK ST.
FALL KICK-OFF ON VALUES!

CUBBON ON COOK!
A YARD OF GOOD LUMBER
★ ¾"-THICK RIBBON-GRAIN TIAMA MAHOGANY (on both sides)
NEVER, NEVER before has this item been offered at such a price. Yes, we bought a very large quantity, and pass the savings to our customers.

FOR YOUR KITCHEN CUPBOARDS VANITIES DO-IT-YOURSELF FURNITURE ROOM DIVIDERS
These 4 ft. x 8 ft. sheets are BEAUTIFUL. Don't pass up this buy of the season.
$14.95 PER SHEET
Reg. $18.75

¼" SOLID ASPENITE
If you are planning an extra room or a renovation job, take the time to look carefully at this terrific buy on quality Aspenite wall panelling. Because it is completely weather proof it can also be used outside for carports, garages, and fences. Paint it, varnish it or stain it! Aspenite is a relatively new product made by pressing together thousands of aspen wafers which are fused together to form a strong wall panel. The resulting surface will withstand much abuse and yet is still pleasing to the eye. See this product at Cubbon on Cook and take advantage of this LOW SPECIAL PRICE. 4 ft. by 8 ft. sheets.
Reg. $3.99 Sheet $2.99

FINISH YOUR FAMILY ROOM BEFORE CHRISTMAS!
A pre-holiday special of quality prefinished simulated woodgrain wall panels.
Provides you with an opportunity to have an EXOTIC yet inexpensive feature wall in your family room. See our CITATION prefinished 4'x8' panels—superb reproductions of authentic wood grains.
Reg. $6.95
ELM, TEAK, WALNUT, ASH
$5.45
LUMBER BARGAINS BY THE BUNDLE!
If you are planning on repairs to your fences, carports, garages, etc., then these savings are for you. All one-inch pieces are bundled for easy carrying.

Size	Pieces	6-foot	8-foot
1"x1"	12 per bundle, Rough	.84	1.28
1"x2"	12 per bundle, Dressed	.94	1.36
1"x3"	6 per bundle, Dressed	.61	.90
1"x4"	6 per bundle, Dressed	.79	1.20
1"x6"	4 per bundle, Dressed	.79	1.20
1"x8"	4 per bundle, Dressed	1.04	1.57
1"x10"	4 per bundle, Dressed	1.32	2.03
1"x12"	4 per bundle, Dressed	1.60	2.40
2"x2"	6 per bundle, Dressed	.94	1.36
2"x3"	Each	.20	.44
2"x4"	Each	.26	.56
2"x6"	Each	.40	.88
2"x8"	Each	.53	1.20
2"x10"	Each	.70	1.60


SHORTS
2"x2" • 2"x4"
2"x3" • 2"x6"
CUBBON BUILDING SUPPLIES LTD.
1720 COOK STREET 384-8181
OPEN 6 DAYS EACH WEEK—FRIDAY NIGHTS TILL 9

COUNCIL BRIEFS

Three Named To First Regional Board

Victoria's first regional board representatives were confirmed by city council Thursday.

The decision enables regional parks functions to get under way.

Mayor R. B. Wilson appointed aldermen Geoffrey Edgelow, Cecil Parrott and Clyde Savage to have four, four and three votes respectively as city representatives on the new board.

★ ★ ★

Advisory planning commission's recommendation with regard to viewpoint property off Fairfield Road was turned over to zoning committee for study.

The bid is from lawyers on behalf of owner Doretta M. Stewart, 1471 Faircliffe Lane.

She wants to turn the 2½ acres overlooking Ross Bay Cemetery and Dallas Road into an apartment site.

APC recommended buying the property to reserve it for park purposes, which was supported by Ald. M. H. Mooney and Ald. Lily Wilson.

Mrs. Wilson said there is a "gorgeous view from the top. All that property should be park."

Adjoining land up to Memorial Crescent already is city-owned. On the other side are private dwellings of recent construction, and Ald. Robert Baird said the acreage should also be zoned for single family use.

★ ★ ★

Council referred to the same committee for interim study an APC report on special commercial uses in Cathedral Hill Precinct.

The report suggests special uses for limited and public service buildings, apartments, offices, hotels, theatres and auditoriums, together with site, setback, building, parking and sign requirements.

★ ★ ★

Aldermen endorsed Greater Victoria school board's supplemental $1.7 million school expansion bylaw going before ratepayers Dec. 11.

★ ★ ★

A public hearing into a rezoning application for Begbie Street property whose developers wish to erect garden apartments was postponed to Dec. 16 due to shortness of notice for Thursday's meeting.

★ ★ ★

A court of revision on local improvements was set for hearing appeals Jan. 10, 1966.

Vote Cost $5 Million

NEW YORK (AP)—The officially reported cost of the 1965 election campaign for mayor of New York rose to nearly $5,000,000 Wednesday, making it by far the most expensive in history. Reports filed with the board of elections boosted the expense figures for the Nov. 2 election to: $2,577,212 for the winner, Republican John Lindsay; $2,174,118 for Democrat Abraham Beame; $245,003 for Conservative William Buckley.

DIRECT DIALING ONLY 2½ YEARS DISTANT NOW

Victoria will get its long-awaited Direct Distance Dialing system by mid-1968.

A. A. Higinbotham, district manager for B.C. Telephone Co., in Victoria, said the initial cost of the system would be approximately $500,000.

The equipment necessary for the change will be manufactured by Automatic Electric Company, Brockville, Ont.

It is scheduled for delivery early in 1968 and will take about five months to install.

Victoria is one of the last cities in North America to get DDD which enables telephone users to dial long distance numbers without the aid of an operator.

Three-Step Climbers Called Chosen People

"Good" people climb mountains.

Most people never get past the foothills.

Addressing a Rotary Club of Victoria meeting Thursday, Rabbi Marvin Hier of the Schara Tzedeck Congregation in Vancouver said "the 'chosen people' are those who have climbed three steps to the top of the mountain.

"Judaism describes these three steps as justice, righteousness and love. Jews, though, are not the on'y people who can be just, righteous and truly loving. Anyone, of any faith or even without a faith, can be of the 'chosen people.'

"But the 'chosen people' are few."

Rabbi Hier explained his allegory.

"The first step, justice, is a negative virtue, a restraining one. He who does not kill, or steal, is just.

Righteousness, the second step, is positive and active; it involves concepts like mercy and sympathy. If you give up your seat in a crowded bus, thinking often of what others will think of you if you don't, then you are at this second step.

"Love is at the summit of our mountain. If you give up that same seat on the bus selfelessly, not under the dictates of society, then you have made the third step."

Speaking specifically of the annual Jewish holiday of Hannukah, which this year will be observed from Dec. 18 to Dec. 26, the rabbi said man needs "emblems" such as religious holidays to remind him of "the classics of his faith."

"It is these classics," he said, "that will make a man a finer human being."

Fine Replaces Jail for Nazi

LONDON (Reuters)—A three-month prison sentence on Colin Jordan, leader of Britain's Nazi party, was quashed Thursday and replaced by a £50 ($150) fine. Jordan, 42, appealed against a conviction of using insulting behavior likely to cause a breech of the peace outside the prime minister's residence during last month's visit by Rhodesian premier Ian Smith.

Sands
Funeral Chapels
Victoria
EV 3-7511
Sidney
656-2932
Colwood
GR 8-3821



CITY REALTOR J. Wesley Dickie became the eighth candidate for alderman Thursday when he filed his nomination papers for one of four seats on city council. Nominations close noon Monday.

PTA Bingo, Carols

St. Ann's Academy Parents' Association will present an evening of Christmas carols by the school choir, and bingo, in the school auditorium on Tuesday, December 7, at 7 p.m.

XMAS SUGGESTION
FOR DEAFNESS
NO BATTERIES—NO WIRES
The Smallest HEARING AID on the Market. Made in England. Only $15.00 per ear. Over 50,000 Satisfied Users. Try the Vibraphones. Guaranteed for 10 years. Write for FREE Booklet and full Particulars of 30-day home trial.
CANADIAN VIBRAPHONE CO.
Room 524, Drummond Building, 1117 St. Catherine St. W., Montreal, Quebec

UP TO 10 YEARS TO PAY
NO MONEY DOWN
Furnaces by Cyclos and Lincoln
Automatic OIL HEATING
Fully Guaranteed Installation. You Pay Lowest Interest
Cyclos
Sales and Service
Call D. H. Carter
4099 Tuxedo GR 9-1151

TRAFFIC OUT, PEDESTRIANS IN

Square Plan Proceeds Unchanged

Bastion Square restoration project will proceed as planned originally, a closed session of Victoria city council decided Thursday.

The move rejects a bid by some business to have Bastion Street between Government and Langley retained as a dual vehicle-pedestrian entrance to the square, which is being redeveloped under the urban renewal program.

The street will be closed to traffic to make an attractive pedestrian mall leading into the square, where B.C. Maritime Museum, a restaurant, other commercial development and beautification will transform the historic site.

Mayor R. B. Wilson said he had been in touch by telephone with Central Mortgage and Housing Corporation executive following a square committee meeting earlier in the day.

It was established that CMHC would not likely accept the proposed change to permit traffic to remain in the pedestrian mall, having signed an agreement with the city to provide funds (at 50 per cent of cost) for the plans that were submitted.

In any event a change at this point in the planning would have delayed construction and completion by May 31 1966, in time for the tourist season.

Maritime Museum is also concerned about the project since it depends on the redevelopment for patronage.

Lowest tender for the work from R. A. Hall Ltd. is for $176,418. Total cost, including fees and contingency fund would be $199,000, or $70,000 over estimate.

Federal and provincial governments will be asked to share in the increased cost.

May Trial for $45,000 Kidnap

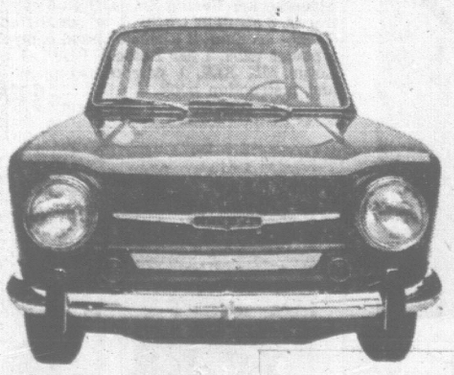
TACOMA (AP) — Trial of the three men accused of kidnapping Charles H. Hyde for $45,000 ransom a week ago probably will be held next May or June, prosecutor John Mecutcheon said Thursday. Tilford Baker, 34, James Evans 31, and Dean Bromley 20, all of Tacoma, have been charged with first degree kidnapping in connection with the abduction in which the 13-year-old boy was returned to his parents nine hours after he was kidnapped on his way to school.

say Corby's
for the pleasant, good clean taste of true Canadian whisky


This advertisement is not published or displayed by the Liquor Control Board or by the Government of British Columbia

the Bay
YOUR CHRISTMAS TREE STORE
Come and See
The Bay's Wondrous
CRYSTAL CAVERNS
Opens Saturday . . . a fantasy of shimmering ice and snow all a-sparkle with a thousand lights!
See Favorite Storybook Characters—3rd Floor
Including Simple Simon, Jack and the Beanstock, Little Bo-Peep, Hansel and Gretel, The Three Bears, The Tortoise and The Hare, Little Boy-Blue, Mary, Mary Quite Contrary!
Visit with Santa in His Ice Palace
Receive a free gift from the jolly gentleman. Santa's hours: 10 a.m. to 12 noon, 2 p.m. to 4 p.m. Night openings 6 p.m. to 8 p.m.
Have the Kiddies Photographed with Santa
If you wish you can have the children photographed with Santa . . . beautiful natural color to send to your friends, family.

Breakfast with Santa
Tickets Now Available
Tickets on sale at the Bay's Gift Wrap Counter, 3rd floor, for Saturday, Nov. 27th, Dec. 4th, 11th and 18th!
You'll enjoy a delicious breakfast, meet Santa personally, receive free gifts, see Ah Foo Yu the magician, Sing along with Fred Usher and his Band.
Children 49¢ Adults 79¢
Two sittings — 8 a.m. and 9 a.m.
Lower Parkade open at 7:30 a.m.
The BAY, Olympic Room, lower main

CHRYSLER'S RED-HOT SIMCA 1000
with a 5-year/50,000-mile warranty*!

ECONOMICAL: Delivers top miles per gallon.
FRISKY: Delivers extra horsepower, livelier 4th gear.
TOUGH: 4-speed gearbox with Porsche synchronizers.
ROOMY: 4 doors into extra leg room, hip room, shoulder room.
WARM: Big-car hot-water heater! SIMCA DIVISION CHRYSLER CANADA LTD.
*Covers parts and labour for engine and drive train!
DRIVE THE RED-HOT SIMCA TODAY!
Chrysler's Hit Parade Simca Dealers:
NATIONAL MOTORS (Victoria) LTD.
819 YATES STREET

LATE SPORT RACES

FOUR STAR FINAL

NEWS FLASHES STOCKS

WEATHER: Mostly Cloudy, Showers

Victoria Daily Times

TODAY'S NEWS TODAY
Telephone 382-3131
Want Ads 386-2121

82nd Year, No. 142 ★★★★ VICTORIA, B.C., FRIDAY, NOVEMBER 26, 1965 —40 PAGES PRICE: WEEKEND 14 CENTS 10 CENTS

Thompson Still SC Boss

Defeats Two Challengers

EDMONTON (CP)—Robert Thompson beat back two challenges to his national Social Credit leadership today, defeating Members of Parliament Bert Leboe (Cariboo), and H. A. (Bud) Olson (Medicine Hat), on the first ballot at the party's convention.

Mr. Thompson, 51, has been leader since 1961, and has represented Red Deer in the Commons since 1962.

The number of votes polled by each leadership candidate was not revealed, but to win on the first ballot Mr. Thompson needed the support of 50 per cent of those voting.

Mr. Thompson was confident of a win before the voting by 283 delegates, an aide said.

The aide added: "In the last 24 hours the support for Leboe and Olson has waned."

CANDIDATES SPEAK

Each leadership candidate spoke for five minutes before the voting, with Mr. Olson, 40-year-old Medicine Hat MP, winning the draw to speak first.

Mr. Olson, a farmer touted as a possible choice as agriculture minister in the Liberal cabinet, told the convention: "In the past few years I think we have made some mistakes and we must change direction in some areas.

"If the pattern that has been set is going to continue the future is not too bright."

Mr. Olson said this is the only "realistic" conclusion that can be drawn from Social Credit's steady decline in Commons strength from 30 in 1962 to five today.

He said there is a need for "conciliation and compromise" among Social Crediters in all provinces, not just Quebec.

"We must change the image of Social Credit in the House of Commons."

A surprise move this morning saw H. J. Bruch, 45, Social Credit member of the B.C. Legislature for Esquimalt since 1953, nominated to contest the national president's position.

Georges Forest, of St. Boniface, Man., president of the Manitoba Social Credit League, said he nominated Mr. Bruch because "we have had organization and financial problems and these problems rest with the president."

Mr. Bruch, national vice-president of the organization in 1960-61, has campaigned extensively for the party in western Canada. He said he hopes to win considerable support from young delegates to the convention

300 TO VOTE

About 300 delegates will be voting for party officers including the leader, a national president and three vice-presidents.

Officially nominated for the vice-presidencies Thursday were Orvis Kennedy of Edmonton, president of the Alberta Social Credit League; J. M. Hattersley of Edmonton, J. E. Mackie of Toronto, Sam Otto of Chilliack, and J. C. Landeryou, Social Credit member of the Alberta Legislature for Lethbridge.

Jack Shaw of Penticton, Gilles Gregoire of Quebec, Creditiste MP for Lapointe, and Robert Kugland of Truro,, N.S., have resigned as vice-presidents.



THOMPSON
. . . passes test

N-Ships Join Battle

Carrier, Frigate Off Viet Nam

(Times News Services)

SAIGON—Two nuclear-powered warships, including the biggest one in the world, today joined the U.S. 7th Fleet for use around Viet Nam as a lull in ground fighting stretched into its third straight day.

The huge aircraft carrier Enterprise and the guided missile frigate Bainbridge crossed the 160th degree of east longitude to bring them into the 7th Fleet area which covers a sixth of the globe, from the Arctic to the Antarctic and as far west as the Indian Ocean.

They are the first nuclear-powered ships to serve in the western Pacific.

They were en route to Viet Nam through the South China Sea on a voyage that started in Norfolk, Va., and took them through the South Atlantic and Indian oceans.

The 7th Fleet's Viet Nam striking force usually includes five carriers.

The Enterprise will replace one of the conventional - powered carriers.

JOIN FLEET LATER

The U.S. Navy's other two nuclear - powered vessels are scheduled to join the U.S. Pacific fleet next year, a U.S. navy statement said.

In the air, American attacks continued over both north and south Viet Nam. A reconnaissance plane Thursday night flushed seven 40-foot motorized sampans out of hiding in the Mekong Delta 130 miles southwest of Saigon, and jet bombers promptly destroyed them. Two of them were loaded with fuel and burst into flames.

U.S. bombers hit a North Vietnamese communications centre and a nearby military storage area, northwest of Hanoi.

In the highlands about 160 miles north of Saigon, South Vietnamese troops on a search-and-destroy mission killed 22 Viet Cong and captured four, as well as 650 pounds of rice and salt.

FIGHTING TAPERS OFF

In the ground war, the heavy fighting of recent days tapered off and the U.S. command said the last two days were the quietest in November.

In the Vo Dat Valley, 75 miles east-northeast of Saigon, B-52 bombers blasted a suspected Viet Cong concentration menacing the joint ground operations of several thousand U.S., Australian and South Vietnamese troops.

A U.S. military spokesman indicated the B-52 strike took place on the eastern edge of the 90-square-mile area where the allied forces are trying to rid the valley of guerrillas and protect the rice harvest.

In the bombing raids on North Viet Nam, U.S. planes destroyed a communications site near Dien Bien Phu, a group of 22 small boats further east, and dropped the span of a bridge 105 miles west of Hanoi, a U.S. spokesman reported.

Talks Resume

NEW YORK (UPI)—Contract negotiations resumed today between the Daily News and the American Newspaper Guild under the shadow of a strike threatened for 6 p.m. which could shut down six major city newspapers.



SEALED WITH A HANDSHAKE, the Vanderpol family this morning reached the end of the long road toward Canadian citizenship. Citizenship Minister Nicholson, centre, welcomes Martin Vanderpol as Lanny, 10, Margaret, 12, and wife look on. (Strickland Photo.)

VANDERPOLS FINALLY MAKE IT

'A Happy Day for Us' Says Newest Canadian

By JIM HUME

The Vanderpols are Canadian citizens.

To the whirr of television cameras and the flash of cameras, Mr. and Mrs. Martin Vanderpol, 2758 Grainger, today repeated the solemn affirmation pledging allegiance to the Queen and promising to observe faithfully the laws of their new country.

Ross Martin, registrar of citizenship in Ottawa, administered the affirmation as a scarlet-coated RCMP constable stood at attention beside a red-velvet draped painting of Queen Elizabeth.

Judge Montague Tyrwhitt-Drake, the county court judge who had earlier refused their application for citizenship because they refused to swear the oath of allegiance, watched quietly from the rear of the third floor courtroom in the Immigration Building on Government Street.

The Dutch-born couple had refused to swear the oath of allegiance because they do not believe in God.

Following taking of the affirmation Citizenship and Immigration Minister John Nicholson presented the Vanderpols with their certificates of citizenship.

"The granting of these certificates here today is of particular significance," Mr. Nicholson said. "This act represents the last of a series of incidents which has put to test our convictions regarding freedom of thought and religious belief."

UNDERSTOOD REFUSAL

Mr. Nicholson added that as a former lawyer he understood the rightness of Judge Drake's earlier refusal to accept the Vanderpol's citizenship bid.

He said that at the time of the Vanderpol application Judge Drake was unaware that the Supreme Court of Ontario had reversed two decisions of lower courts and in a three-judge ruling had stated "that lack of religious belief is not a ground upon which a citizenship court should decide against an applicant for citizenship."

"As a consequence Judge Drake felt that he could not administer the oath of allegiance to Mr. and Mrs. Vanderpol since they also admitted that they were atheists and could not conscientiously swear an oath in statutory form."

50 ATTEND

About 50 people, immigration officials, friends of the Vanderpols and members of the press were on hand to witness the brief ceremony.

"It's a happy day for us," Mr. Vanderpol said clutching his citizenship papers. "I'm so glad it turned out this way."

Mrs. Vanderpol and children

Continued on Page 2

AUTOMATION PRIORITY

Unions Tune In On New Formula

By ROGER STONEBANKS
Times Labor Reporter

The automation formula in this week's settlement of the oil industry dispute in B.C. is attracting the attention of sections of organized labor.

There appears to be a move to keep the provincial government, author of the settlement formula, involved in the subject of technological change.

The International Woodworkers of America is reported considering giving high priority to a similar formula in next year's negotiations.

EXPIRES JUNE 15

The 26,000 IWA members covered by the coast agreement have a contract that expires next June 15.

A few months ago, the IWA said it intends to co-ordinate bargaining on technological change with other unions having jurisdiction in the lumber industry.

The union has also said it cannot rely solely on bargaining, but also public measures.

The oil industry settlement called for a standing committee on automation, six months' notice of automation changes leading to layoffs, government-management retraining of employees displaced by automation and a week's severance pay for every year of service.

The secretary-treasurer of the 110,000-member B.C. Federation of Labour, E. P. O'Neal, said he hopes the committee proposed in the formula will be expanded into a provincial one

Such a committee could then work in co-operation with the Manpower Consultative Service of the federal government. It would also work closely with the provincial departments of labor and education, together with labor and management, he said.

The oil industry settlement was called a victory in the field of automation by J. R. Duncan, national director of the Oil, Chemical and Aatomic Workers International Union.

RECOGNIZED

He said the B.C. formula recognizes automation is a subject for collective bargaining. The principle had hardly been recognized before.

In another development, an

Continued on Page 2

CHILDREN OF ASIA FUND

After Disaster, New Hope

By CANDIDE TEMPLE

Fifteen years ago the Poombari district was like most others in southern India.

Disease and poverty were rife; hunger was an ever-present phantom haunting the people.

Then a typhus epidemic struck—and brought relief to the Poombari population.

For as the epidemic hit, and spread like wildfire through the district, pleas for medical aid went out.

When the news reached Unitarian Service Committee headquarters in nearby Kodaikanai, the call was answered immediately.

A doctor and supplies of medicine were sent into the district; volunteers, both Indian and Western, did what they could .

And USC workers remained in the area after the epidemic had passed, and have been there ever since.

Two-thirds of the budget of the rural medical program operating in Poombari is underwritten by the USC through help from Canadians.

Today the villagers in the area lead a vastly improved life, free from some of the ignorance and superstition

Continued on Page 2

BULLETINS

Freighter Breaking Up

SEATTLE (AP) — A relayed message from the North Pacific said the 10,000 - ton freighter Oduna, with 40 men aboard, was on the rocks on Unimak Island off the tip of the Alaska Peninsula and was breaking up, the U.S. Coast Guard here said today.

The message said:

"Oduna advises aground . . . breaking up . . . unable to get off."

Hunger Strike?

HARTFORD, Conn. (UPI) — Cuban exile leader Orlando Bosch threatened a hunger strike today to protest charges he attempted to extort $20,000 from fellow exiles in Florida.

Dr. Bosch, 39, a one-time provincial governor in Cuba, denied the charges. He labelled them "completely ridiculous."

Gagnon Sentenced

QUEBEC (CP)—Jean-Jacques Gagnon, convicted last month, was sentenced to five years in prison today on five counts of arson and conspiracy to commit arson.

He was earlier found criminally responsible by a coroner's court for the deaths of two of four persons whose bodies were recovered following a massive investigation into arson frauds in Quebec province.

In one charge he was found guilty of conspiring with businessman Moise Darabaner, 43, to set fire to a house in St. Lambert de Levis, Que. Darabaner faces a number of fraud and arson charges.



FORMER PREMIER Moise Tshombe may be called back to help form a government it was speculated today in The Congo. Joseph Kasavubu, ousted as president in a bloodless coup Thursday, was a rival of Tshombe's.

Closing Sales At Vancouver

VANCOUVER—Closing sales: Rodstrum 500 at .82, Orecan 1,000 at $1.33, New Cronin 1,500 at .44, Silver Ridge 3,000 at .30, Trojan 1,000 at .32, Croydon 1,000 at $1.95, Prosper Oil 1,000 at .90, Dynasty 400 at $14.50, Pyramid 500 at $16.50, Madrona 1,000 at $1.86, Blue Star Mines 500 at .18, Torwest 2,000 at .74, Utica 1,000 at $1.60, Copper Ridge 1,000 at .50.

Ex-Governor Dies

BARRINGTON, Ill. (AP) — William C. Marland, 47, former governor of West Virginia who was found driving a cab in Chicago last March, died today. His death came in the midst of a political-comeback effort that followed a period of heavy drinking.

'Change Image For East'

EDMONTON (CP) — High ways Minister Phil Gaglardi of B.C. says Social Credit needs to change its party image to increase its appeal in Eastern Canada.

He suggested at a public meeting Thursday night during the national Social Credit convention that "trainloads" of businessmen from Eastern Canada should be brought west to examine every facet of Social Credit administrations in Alberta and B.C.

"They'd go back with a different idea about Social Credit. I suggest we get off our fannies and stop monkeying around.

"Let's show these people we are not crackpots on some financial theory. We know the value of the dollar."

The Social Credit party did not need a change in name to appeal to the east. "What must be changed is the party image," he added.

RACING Page 13

French Join Space Race With Launch

PARIS (AP) — France sent a satellite orbiting around the earth today and joined the United States and Russia in the space race.

The defence ministry said the 83-pound satellite was launched successfully from the French base in the Algierian Sahara.

The satellite, called the A-1, is expected to relay radio signals on temperature and other atmospheric conditions for two weeks.

The space vehicle was launched by a three-stage Diamond rocket, under development for four years.

The satellite was first the French have tried to launch.

The Diamond rocket, with a thrust of about 28 tons, lofted the A-1 into an orbit whose apogee is 1,768 kilometres and whose perigee is 528 kilometres.

Each revolution of the satellite is to take one hour and 48 minutes.

An announcement relayed from the launching base at Hammaguir said "everything is functioning normally."

'I Intend To Remain'

SALISBURY (Reuters) — Sir Humphrey Gibbs, Britain's representative in Rhodesia, said today he would not resign as Britain's governor of the territory nor vacate Government House as requested by the new breakaway government.

In a brief statement to reporters, Gibbs said: "I intend to remain at Government House as the lawful governor of Rhodesia until such time as constitutional government is restored, which, I hope will be soon.

PRELUDE TO GREY CUP

Coach Attacked Me, Says Reporter

MONTREAL (CP)—The Star says in a sports page story that its football writer Ian MacDonald is recovering from injuries suffered in a beating in Toronto where football personalities and fans are gathering for Saturday's Grey Cup game.

The Star says MacDonald identified his assailant as Jim Trimble, deposed coach of Montreal Alouettes, and quoted Trimble in a telephone call today to Star sports editor Harold Atkins as saying:

"I am sorry for all this. I wanted to call you. I am sincerely sorry for what happened the other day. I wanted to tell you and I would like to talk to Ian."

The Star story adds:

"MacDonald with both eyes blackened, multiple bruises, rib damage and suspected kidney injuries is resting in his hotel room.

STARTED IN HOTEL

"The incident started in the hotel, and took place early Thursday morning between 1 and 2 a.m.

"It almost overshadowed the Grey Cup game for news value among media men.

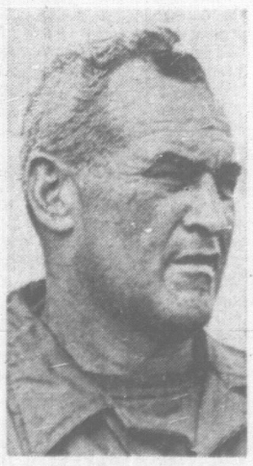
"MacDonald explained that he exchanged his first words with Trimble in a hospitality suite of the Royal York Hotel.

"Then he grabbed me by the lapels of my jacket and pushed me against the wall a couple of times. I still don't know why."

"This incident was witnessed by Hal Walker, a Toronto public relations man. .

"A few moments later the two left the hotel on a short taxi ride to the waterfront.

Continued on Page 2



TRIMBLE
. . . I apologize

HAMILTON FAVORED

TORONTO — Oddsmakers have made Hamilton Tiger-Cats four point favorites to defeat Winnipeg Blue Bombers in Saturday's annual Grey Cup football classic here. See details on page 14.



Well, De Gaulle is up in th' air. Thet's a switch—usually it's his allies, one way or another.

★ ★ ★

Th' Bastion Street mall supporters hev won in a walk.

★ ★ ★

Seems t' take a lot o' high-priced gov'mint midwives t' naturalize a Canadian these days.

. . . COACH

Continued from Page 1

"Montreal Star photographer Adrian Lunny saw the men leave in a taxi.

"It was at the waterfront, according to MacDonald, where Trimble struck him several times.

" 'I really didn't know what was happening to me,' " MacDonald said.

" 'I couldn't understand it, I asked him (Trimble) why he was doing this. He didn't answer. He hit me again.' "

According to MacDonald Trimble forced him back into the waiting taxi and the two returned to the hotel. Trimble made it clear to MacDonald that he was taking him to the suite occupied by the former Alouette coach.

"MacDonald said: 'There were a few people with us on the elevator, but I didn't appeal to anyone for help. Maybe I should've. What I did though was to run off the elevator when it stopped a couple of floors below Trimble's suite. I was scared. I ran down a few flights of stairs, went through the exit door—and ran right into Trimble who had followed me by another route.' "

'KEPT HITTING ME'

It was in Trimble's suite, The Star says, that a major part of the beating took place.

" 'He hit me and kept hitting me," said MacDonald. 'When I fell he kicked me and I covered my head with my arms as best I could, but a lot of punches landed on my face, my arms and my body.' "

"At one point, according to MacDonald, Trimble promised to knock out all of the writer's teeth. Once MacDonald tried to crawl from the room. Trimble hauled him back.

" 'I kept asking him why he was doing this to me,' " said MacDonald. "But he would not answer, all he did was hit me. I guess he finally got tired of it after about 15 minutes of the beating. He threw me into the bathroom and pulled me up to wash the blood from my face. He warned me not to tell anyone about what had happened.' "

The Star says that in his telephone conversation with Atkins Trimble was asked if he had any animosity against MacDonald. Atkins quoted Trimble as replying:

"No (referring to animosity), I really don't know. I had been with some friends. I decided to go back to the hotel and that's where it happened. I want to apologize. I would like to talk to Ian and let him know."

TORONTO (CP) — It's still anyone's guess what the weather will be for Saturday's Grey Cup game.

The weatherman says a rain disturbance from Michigan should pass through Toronto this evening and overnight, with cloudy skies and colder temperatures following Saturday.

FIRST CALL with Bowlers



"Eenie, meenie, minie, mo."

. . . FUND

Continued from Page 1

which formerly clouded their existence.

There is no longer the terrible feeling of isolation they had known before, the sense of being cut off from the rest of an uncaring world.

In 1955 a USC jeep ambulance was sent in to replace a broken down vehicle previously in service.

NOT ALONE

It serves 15,000 people as an assurance that in another typhus epidemic they would not be fighting the battle alone.

Through Canadian contributions, like those to the Times-sponsored Children of Asia Fund, the USC is able to provide more ambulances and medical aid to other areas of India.

Donations may be sent care of The Victoria Daily Times, and cheques should be made payable to the Children of Asia Fund.

Contributions are also being received at the main branch of the Bank of Montreal, 1225 Douglas St.

Previous total	$1,571.27
E.C.A.	10.00
Mrs. Mary Goolden	50.00
S. Moore	2.00
Mr. and Mrs. R. G. Sinnamon	10.00
Anonymous	5.00
Lynda	6.00
L. J. Harper	8.00
Mr. and Mrs. J. E. Williams	2.00
Pamela Brown	5.00
Anonymous	10.00
Total	$1,679.27

TEACHER TO RUN FOR COUNCIL

CAMPBELL RIVER—School vice-principal Blair McLean said today he will contest a seat on municipal council.

Interested in development of recreation facilities for younger people, Mr. McLean feels this is a neglected area.

In addition to school activities, Mr. McLean is active in the local Junior Chamber of Commerce.

. . . WILSON

Continued from Page 1

conduct Viet Nam peace soundings on his trip to the United Nations and in discussions with Johnson was that the prime minister meant the remarks for 'domestic consumption'—to placate British anti-war elements.

("The administration attitude is that Wilson knows very well where Johnson stands—that the president is determined to do everything necessary to halt aggression in South Viet Nam but at the same time holds himself in readiness to enter unconditional discussions aimed at negotiating a peaceful settlement."

When Wilson goes to Washington to meet President Johnson Dec. 17, he hopes to be able to put before the president the first results of British probings of Moscow's views.

FEARS MAJOR WAR

As far as the Viet Nam war is concerned, Wilson made it clear to the Commons that he believes North Viet Nam remains the major stumbling block to the holding of any peace conference.

He said the peace soundings to be made in Moscow and Washington have the aim of staving off "a major war in Asia, or worse."

"In our desire to get negotiations," Wilson said, "we shall continue to probe for any change of attitude which can bring the parties to the conference table."

Fighting Erupts In Athens

ATHENS (AP)—Police were called into the Greek Parliament at dawn today when an outbreak of fighting among deputies threatened the safety of the president of the House.

The incidents occurred toward the end of an all-night sitting on a routine matter of appointing minor Parliament officials.

About 100 members of the parliamentary guard were called by Parliament President Dimitrois Papaspyrou when leftist deputies took away the ballot box.

A melee broke out among government and opposition deputies.

Papaspyrou told reporters later that United Democratic Left (EDA) and Centre Union deputies threatened to drag him from his speaker's seat and beat him.

All deputies of George Papandreou's Centre Union and of the EDA parties walked out.

Deadline Listed On Heavy Water

CALGARY (CP)—A Monday deadline for Dynamic Power Corporation Ltd. of Calgary to submit a draft agreement to Atomic Energy of Canada for construction of a heavy water plant at Estevan, Sask., was confirmed today.

Frank Brown, Dynamic Power president, confirmed in a telephone interview from Ottawa that the Monday deadline has been set but said he would be in a better position to comment on the matter Monday afternoon.

He was commenting on a Halifax report which said Dynamic was running into difficulty in raising money for the proposed Estevan project.

Dynamic received a federal government order last July asking the company to supply 1,500 tons of heavy water—used as a coolant in nuclear reactors—over a five-year period.

The Halifax report had said that if Dynamic failed to go ahead with the project, there was an improved chance the deal would go to Nova Scotia's Deuterium of Canada Ltd. for expansion of a heavy water plant now under construction at Glace Bay, N.S.

REASONABLE OFFER

Gordon Grant, Saskatchewan minister of industry and commerce, has been quoted as saying: "We are interested in any reasonable offer. We will go to almost any limits. But we want to see the color of their (Dynamic's) money."

It is believed Dynamic has run into a shortage of equity capital to put into the project.

Harold Husband, president of Western Deuterium, declined comment. Last August, the Victoria-based company withdrew its bid for the Estevan project.

One Drawback, They Must Get Hair Cut

LONDON (Reuters) — A British army regiment—the 17-21 Lancers—is trying to recruit some of Britain's out-of-work rock 'n' roll musicians to fill 42 empty places in its band.

Regimental Sgt. Maj. George Graham thinks many of them could easily "stop strumming and learn to blow."

Recruits are promised concerts all over the world with the band, which is claimed to be the best dance group in the British army.

But there are drawbacks—they have to do three months of training and get their hair cut.

These Chaps Travel On Stamps

Victoria Y's Men's Club has a bathtub full of postage stamps.

"Not just a bathtub," says club president Jim Clark, "but pots, pans, sinks and basins" — all full of used stamps.

"We soak the glue off them that way, dry them, and send them to YMCA stamp headquarters in New Brunswick where they're packaged and sold to stamp dealers."

Mr. Clarke explains: "The money is put in the Y Bishop's Fund, which is a fund for travel expenses of foreign Y's club members in North America.

"As far as that goes," he said, "Y's club delegates go everywhere on stamps. They travel to and from 700 clubs in 43 countries. The Victoria club put up a Y's club member from Sweden last year with stamp money."

"We have collecting competitions within our own club and have accepted a challenge from the Seattle club."

"We've got a good chance," said Mr. Clark. "As long as we keep getting letters, and have friends in business with a volume of international mail."

All the Y's Men's Club will need then is bigger bathtubs.

. . . CANADIANS

Continued from Page 1

Margaret 12 and Lanny, 10, just grinned.

Mr. Nicholson said that it was his hope affirmation of loyalty to the crown and the country will be accepted by all citizenship court judges.

"Such affirmations have been accepted by numerous courts in the past," he said. "It is my hope that, in the light of the events that have transpired, they will continue to be accepted without difficulty and without prejudice in every part of Canada."

Following the ceremonies the courtroom took on a tea party air as the Vanderpols were flooded with congratulations and the immigration department served coffee and iced cakes.

Magistrate Quits Post Over Pension

VANCOUVER (CP) — Vancouver senior magistrate Gordon Scott announced Wednesday he is quitting his post in a protest over what he described as an inadequate retirement pension.

His departure from the bench will be effective Dec. 1.

His decision to leave his $17,000-a-year position came after city council refused to guarantee him a $500-a-month pension when he reached retirement age of 75 in 1968.

A lawyer, he was appointed to the city magistrate's court bench in 1953 and if he had remained until retirement age would have received a pension of $261 a month.

Magistrate Scott said he will return to private practice.

. . . UNIONS

Continued from Page 1

oil industry source said any price increase likely will take place regionally as wage settlements are made, then level off nationally.

Part of the settlement formula was an extra 35 cents an hour over two years. One oil company called this inflationary. Union spokesman said any increase is unnecessary.

The formula is expected to provide the basis for settlement in other parts of Canada.

But in Clarkson, Ont., a union spokesman said the B.C. agreement would reduce job security if applied to British-American's refinery there.

The 419 union workers at Clarkson have been on strike more than two months, but supervisors have kept the refinery running.

Now available!

Canada 1965-66

"The Official Handbook of Present Conditions and Recent Progress"

Prepared by the Dominion Bureau of Statistics

This annual bestseller is intended to provide a factual survey of the Canadian economy set in a statistical background and copiously illustrated with photographs depicting recent economic, social and cultural developments in Canada.

- Coloured photographs
- Full-page layouts
- Folded map of Canada
- More than 300 pages.

PRICE: $1.50

Available from the Queen's Printer's bookshop, 657 Granville Street, Vancouver, and at your local bookseller.

SUBURBAN'S "BEAUTIFUL BUYS"

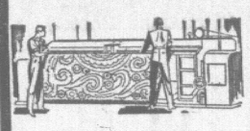
1963 CHEVROLET BISCAYNE

A fine family sedan with 6-cyl. economy.

SALE $1897

CALL DEL ROGERS 386-6131

Ever wondered how we get your carpets SO CLEAN?



Come and watch our complete rug cleaning process from start to finish. You'll understand why professional cleaning is the only way to get your rugs REALLY CLEAN!

Carpetorium of Victoria Ltd.

1210 Wharf Street
384-4125 — 384-4126

YEAR-END SALE

PRE-INVENTORY CLEAR-OUT OF ALL PRESENT FLOOR STOCK AT REMARKABLE SAVINGS

ONE ONLY
FLEETWOOD RADIO AND PHONOGRAPH COMBINATION
Stereo Garrard changer, Grundig radio. AM/FM and short waves. Regular $398.00.
STOCK CLEAROUT PRICE 229.50

ONE ONLY
ITALIAN PROVINCIAL STEREO COMBINATION BY MARCONI
AM/FM stereo, radio. Regular $499.50.
STOCK CLEAROUT PRICE 369.50

CARPETS

Du Pont continuous filament nylon broadloom. Regular $10.95.
STOCK CLEAROUT PRICE $8.95

9x10½ wool blend carpets. Regular $98.50.
STOCK CLEAROUT PRICE $69.75

ONE ONLY—TABLE MODEL REFRIGERATOR
Brand name. Ideal for small apartments, very economical to operate. Reg. $119.50.
STOCK CLEAROUT PRICE $99.75

COUNTER-TOP REFRIGERATORS
2 ONLY
With arborite tops. Reg. $179.50.
STOCK CLEAROUT PRICE $149.50

DOUBLE DOOR FRIG-FREEZER COMBINATIONS
2 ONLY
Brand names. Regular $399.00.
STOCK CLEAROUT PRICE $279.50



DRAPES
Ready-made drapes in beautiful fabrics, completely lined. Complete with hoods, ready to hang.
Priced From $15.50
Available in 63" and 84" lengths

DE LUXE WRINGER WASHERS
Brand names. Heavy duty wringer, metal agitator, pump, filter. 2-year free service, plus 12-year full guarantee on main mechanism. Regular $229.50.
STOCK CLEAROUT PRICE $158.50

CHESTERFIELD SUITES
Attractive, modern 2-pc. suites by Vogel. 4-seater settee and matching chair. Two only. Reg. $269.50.
STOCK CLEAROUT PRICE $188.50

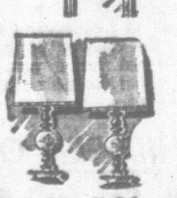
MODERN 2-PC. CHESTERFIELD SUITES
3 seater and chair. Regular $239.00.
STOCK CLEAROUT PRICE $168.50

BEDROOM SUITES
Various styles. Floor models.
UP TO ⅓ OFF

LAMPS
Large selection of various styles. Floor stock.



CLEARING OUT AT UP TO ½ OFF





FREE Turkeys
From now till Christmas—with every major purchase.

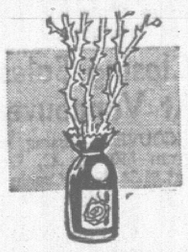
OPEN EVERY DAY UNTIL CHRISTMAS, 8:30 - 5:30
Thursday and Friday, 8:30 to 9:00

NO DOWN PAYMENT FREE DELIVERY FREE STORAGE

MACDONALD'S FURNITURE AND APPLIANCES LTD.

752 FORT ST. Serving Victoria for Over 30 Years EV 3-1171

Choose now from a wide Variety of TOP QUALITY NURSERY STOCK



ROSES
Good strong B.C. stock, for your most exotic rose garden! Teas, Floribundas, Climbers. Buy now at
$1.25 or $1.49 each
10 for $11.50

GIFTS FOR CHRISTMAS!
A lovely gift idea for the gardening enthusiast. A lasting gift of plants or shrubs. Come in and choose now for Christmas delivery.

BULBS—Last Call!
Savings that are hard to beat on choice bulbs.
TULIPS—All varieties. Doz. 85¢
DAFFODILS—King Alfred. Still the best garden variety for easy growing. Doz. 49¢
50 for $1.79

CROCUS
Early spring blooming. 4 colors.
Doz. 35¢
50 for $1.30



- CHRISTMAS TREES
- HOLLY WREATHS

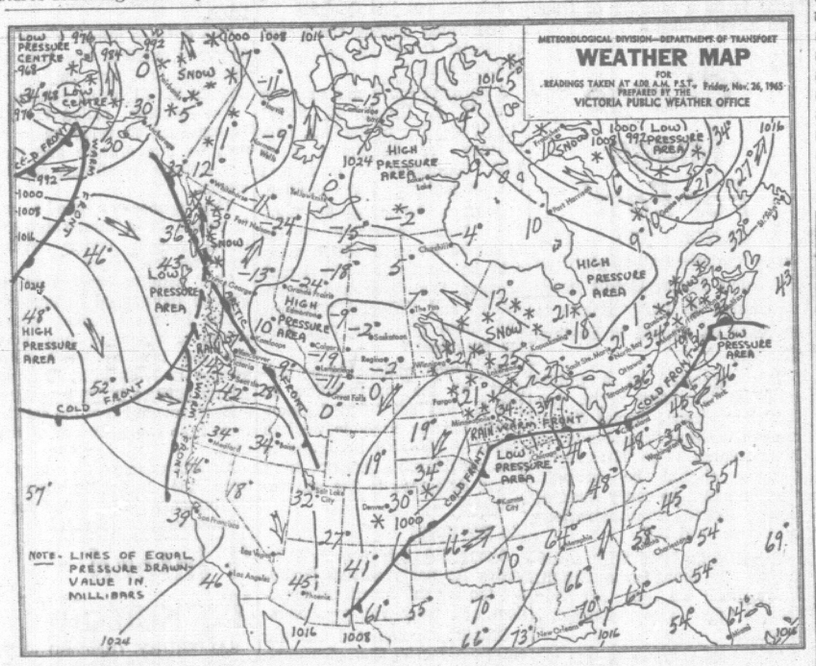
ORDER NOW

Open 9 a.m. to 6 p.m. daily—till 9 Fridays
10 a.m. to 6 p.m. Sunday

We Deliver Any Order Over $3.00 Free of Charge

ROYAL OAK GARDEN CENTRE
"For Every Bloomin' Thing"
Corner of West Saanich Road and Pat Bay Highway
Phone GR 9-1116

WEEKEND WEATHER PICTURE ACROSS CANADA



B.C. SYNOPSIS—An active weather disturbance was responsible for rain and snow along the coast Thursday night. Gales were whipped up by the storm on the north coast with winds of up to 48 miles per hour reported at Cape St. James. Temperatures overnight were generally milder in coastal areas as a result of the disturbance. The interior continued mostly clear and cold. Overnight temperature at Prince George of 23 below and Fort Nelson 30 below were the coldest in the province. Showers were expected behind the disturbance on the south coast today with some clearing in the evening. Snow flurries will accompany the disturbance through the southern interior.

DOMINION PUBLIC WEATHER OFFICE 9 A.M. FORECASTS
Valid until midnight Saturday

Victoria: Cloudy with showers today. Cloudy with a few sunny intervals Saturday. Winds light occasionally westerly 15. Low tonight and high Saturday at Victoria, 40 and 45.

West Coast: Some clearing from the northwest this afternoon. Sunny with cloudy intervals Saturday. Little change in temperature. Winds light occasionally northwesterly 15. Low tonight and high Saturday at Estevan Point, 35 and 45.

Vancouver - Georgia Strait: Cloudy with a few sunny intervals Saturday. Little change in temperature. Winds light occasionally westerly 15. Low tonight and high Saturday at Vancouver, 32 and 45; Nanaimo, 32 and 42.

TEMPERATURES YESTERDAY

	Min.	Max.	Prep.
Victoria	39	41	.12
Normal	41	48	--

ONE YEAR AGO

Victoria	37	48	.10

ACROSS THE CONTINENT

St. John's	29	34	Trace
Montreal	33	36	.31
Ottawa	31	34	.58
Toronto	34	42	.05
Port Arthur	17	33	.01
Winnipeg	19	19	.07
Regina	2	10	.11
Saskatoon	— 2	8	.27
Prince Albert	3	6	.12
Medicine Hat	—12	7	.18
Lethbridge	—14	4	.11
Calgary	—20	2	.01
Edmonton	—23	6	.05
Kamloops	2	23	--
Penticton	21	33	--
Vancouver	35	41	.03
Nanaimo	35	40	Trace
New Westminster	35	39	.05
Prince Rupert	32	37	.19
Prince George	—23	— 3	Trace
Fort St. John	—15	— 6	.01
Whitehorse	10	12	.05
Seattle	43	46	--
Portland	40	45	Trace
Chicago	42	50	.27
San Francisco	40	56	.23
Los Angeles	46	60	.31
New York	45	47	--

World temperatures based on observations taken at midnight PST: London 30, Paris 39, Berlin 39, Stockholm 37, Moscow 9, Madrid 28, Tokyo 55.

U.S. temperatures: Anchorage 31, 30; Las Vegas 54, 37; Phoenix 66, 45; Washington 55, 39; Honolulu 82, 73; Miami 75, 68.

CITY'S WEATHER RECORD

Sunshine, Nov.	47.7 hrs.
Last Nov.	57.5 hrs.
Normal (30 yrs.)	69.1 hrs.
Sunshine, 1965	2,182.8 hrs.
Last year	1,896.0 hrs.
Normal (30 yrs.)	2,128.9 hrs.
Precip., Nov.	3.86 ins.
Last Nov.	1.17 ins.
Normal (30 yrs.)	3.32 ins.
Precip., 1965	20.17 ins.
Last year	19.65 ins.
Normal (30 yrs.)	21.72 ins.

Sunrise, Sunset Saturday
(Pacific Standard Time)
Sunrise 7:40 Sunset 16:23

TIDES AT VICTORIA
(Pacific Standard Time)

	Time	H.M.	Ft.	Time	H.M.	Ft.	Time	H.M.	Ft.	Time	H.M.	Ft.
27	09.48		8.9									
28	00.04		2.1	10.26		8.8						
29	00.46		2.8	10.47		8.7						
30	01.28		3.1	10.59		8.6						

TIDES AT FULFORD HARBOR
(Pacific Standard Time)

	Time	H.M.	Ft.	Time	H.M.	Ft.	Time	H.M.	Ft.	Time	H.M.	Ft.
27	00.45		1.9	09.32		11.7						
28	01.24		2.6	10.15		11.6						
29	02.01		3.2	10.52		11.4						
30	02.49		4.0	11.28		11.3						

OVERNIGHT ENTRIES

BAY MEADOWS

FIRST RACE—$2,000, three-year-olds and up, six furlongs:
Sea Sniffer (M. Valenzuela) 118
Zpiper Boots (D. Long) 118
Count Hopeful (C. Tohill) 118
Wicked Speed (J. Canessa) 115
So Sudden (J. Kunitake) 115
April Bill (D. Ross) 115
Honsho (J. Dailey) 118
Sonny Welch (T. Chapman) 110
Count Blaze (D. Ward) 118
Copper Baron (P. Frey) 118
Lightning Don (L. Durousseau) 115
Prince Charles (P. Hidalgo) 115
Tassahara (F. Robertson) 115

SECOND RACE — $2,000, three-year-olds and up, one mile:
Bye Bye Bulldog (F. Robertson) 115
Tamanaco II (T. Chapman) 110
Flash Damion (F. Sasai) 118
Prince Tudor (K. Main) 113
Mountain Fir (M. Volzke) 115
Dr. Deering (B. Jennings) 115
Plenty Aces (J. Prouty) 118
Wallaby (J. Dailey) 115
Johnny Damion (A. Perez) 115
Johnny J. B. (W. Fry) 115

THIRD RACE—$2,000, three-year-olds, six furlongs:
Thummel (R. Yaka) 118
Thot-Ud-Never (M. Volzke) 118
Tony's Getaway (S. Trevino) 115
Shasta Gong (D. Long) 118
Some Velvet (B. Jennings) 115
Orry Boy (A. Perez) 115
Mass Muscle (T. Chapman) 113

FOURTH RACE — $2,000, three-year-olds and up, one mile:
Snug Request (S. Trevino) 114
Count Leo (C. Tohill) 114
Glenview Lad (B. Jennings) 114
Mr. Mouche (F. Robertson) 114
Wake Landing (J. Dailey) 117
Boomerang Joe (R. Menell) 110
Roll the Drums) 109

FIFTH RACE—$2,000, three-year-olds an dup, six furlongs:
Thunderhead (M. Valenzuela) 114
Tru Fritz (A. Goldsmith) 114
Improbable (L. Gomez) 114
Pucci's Express (B. Jennings) 114
Veiled Skies (K. Minin) 112
Nilonic (A. Pineda) 114
Dangerous Man (J. Canessa) 114
Bright Alert (P. Frey) 114
Sweet Warbler (J. Prouty) 120
Rita Cross (R. Yaka) 117
Know the Facts (T. Chapman) 109

SIXTH RACE — $4,100, allowances, three-year-olds and up, mile and one-quarter:
Royal Pretender (A. Perez) 113
Slysteel (L. Durousseau) 113
Cursea (B. Jennings) 117
Blue Justice (A. Goldsmith) 113
Tony's Abbey (A. Pineda) 110
Cacus (R. Yaka) 120
Judge Me Not (C. Tohill) 113

SEVENTH RACE — $15,000 Added Handicap, three-year-olds and up, mile and one-sixteenth:
Zinder II (M. Valenzuela) 116
Gainstrive (A. Maese) 108
Blas II (P. Moreno) 116
Switchback (B. Jennings) 122
Honored Sri (J. Canessa) 121
Without Fail (P. Frey) 118
Maker's Mark (F. Costa) 121
By The Way II (A. Pineda) 112

EIGHTH RACE — $4,000, allowances three-year-olds, one mile:
Prairie Jet (D. Ross) 114
Aberwhirl (B. Jennings) 114
Persian Rug (S. Trevino) 114
Don S. (A. Pineda) 114
Edward Smith (M. Valenzuela) 114
Mr. Fitch (F. Costa) 114

NINTH RACE—$2,300, three-year-olds and up, one mile:
Cee Tee (J. Kunitake) 114
Mr. Drag (D. Long) 117
North Star Host (B. Jennings) 114
Table Legs (L. Durousseau) 114
Old Bearcat (T. Chapman) 109
Frezo's Lad (F. Robertson) 114
Lord Renraw (M. Volzke) 114
Steer (D. Harrier) 114
Irish Dancer (G. Hernandez) 114

SELECTIONS

1—Sean Snifter, Count Blaze, Sonny Welch.
2—Flash Damion, Plenty Aces, Dr. Deering.
3 — Thot-Ud-Never, Shasta Gong, Tony's Getaway.
4—Wake Landing, Glenview Lad, Snug Request.
5 — Bright Alert, Sweet Warbler, Pucci's Express.
6—Cursea, Cacus, Judge Me Not.
7—Switchback, Maker's Mark, Without Fail.
8—Don S., Edward Smith, Prairie Jet.
9—Mr. Drag, Old Bearcat, Lord Renraw.
ONE BEST—CURSEA.

RESULTS

First Race—Six furlongs:

Grounded's Fancy (Jennings)	$5.00	$3.40	$2.80
Comic King (Maese)		6.80	4.40
Grey Larkspur (Yaka)			3.20

Also ran: Poona Flight, No Ray No, Radio Star, Tuffins, Ad Vyg, Indian Orb, Oakland Raider. Time, 1:17 1-5.

Second Race—Six furlongs:

Tiltwist (Long)	$6.80	$3.80	$3.00
Zada (Yaka)		4.80	3.20
Nice Day (Pineda)			3.00

Also ran: Tychain, Mossmeade Rose, Kaulia, Lucky Stream, Spot of Tea, Jamie's Watch. Time: 1:11 3-5.

Daily Double paid $16.00.

Third Race—Six furlongs:

Elliott Bay (Long)	$6.80	$4.60	$3.20
Set to Sail (Durousseau)		6.40	3.80
Lord Perry (Maese)			3.00

Also ran: Steellyco, Rimaroni, Pat O'Fire. Time, 1:16.

$27.5 Million Donation

OTTAWA (CP)—Canada will contribute $27,500,000 to the new three-year food distribution program of the United Nations Food and Agricultural Organization, Prime Minister Pearson announced today. The amount is almost four times the $7,000,000 Canada spent on the last three-year food plan.

Canada's Extremes

High—Toronto 42
Low—Edmonton, Prince George —23

Mothers.
Now an Effective Cough Syrup That Children Love to Take



Pleasant-tasting Jack & Jill Cough Syrup with added Vitamin C Works wonders—children love it.

One of the most disturbing sounds a mother can hear is her child coughing at night. A nagging cough from a cold seems so much worse when it's irritating a child. The throat membranes of children are more sensitive, more easily hurt.

This is why W. K. Buckley spent years perfecting his special cough syrup for children. His time and trouble have been well rewarded. Today, Jack & Jill Cough Syrup helps more children's coughs than any other product in Canada. There are a number of very good reasons why Jack & Jill Cough Syrup is preferred by most Canadian Mothers.

The carefully selected ingredients in Jack & Jill Cough Syrup are double-acting. They relieve the congestion that causes so much trouble, and they relieve irritated throat membranes, making it easier for the child to swallow. Jack & Jill eases the irritation and lets your child rest comfortably.

Children like Jack & Jill. The mild, wild-cherry taste gives this cough syrup the pleasant flavour that children like so well. Jack & Jill Cough Syrup is both a treat and a treatment. And every dose of Jack & Jill contains added Vitamin C . . . the vitamin children specially need when they are feverish.

Jack & Jill Cough Syrup for children is sold everywhere. Ask for it by name.

LIBERALS STRANGLING CANADA

EDMONTON (CP) — Highways Minister Gaglardi of British Columbia said on Thursday Canada is being "strangled," despite its vast natural resources, by a lack of proper leadership in government.

"The time has come that the people of Canada should take a page out of the histories of Albert and B.C. and elect a Social Credit leadership," he said.

Alberta has had Social Credit administration for 30 years and B.C. for 13.



GAGLARDI
. . . Social Credit answer

Back No-Confidence If 'Morality Matter'

EDMONTON (CP) — Social Credit leader Robert Thompson said Thursday his group in the House of Commons will not support any non-confidence motion designed only to promote a party's political fortunes.

Thus, he said, if the Progressive Conservatives move a motion of non-confidence in the Liberal government on grounds that the Liberals won't raise old age pensions to $100, the five Social Credit MPs will vote against the motion.

He said that in such a situation it would be clear that the Conservatives were only trying to promote their own political fortunes, perhaps through another election.

He said Social Credit would support any motion of non-confidence based on the issue of morality in government.

SOCRED RESOLUTIONS

Handicapped Aid To Help Parents

EDMONTON (CP)—Financial aid for parents of handicapped children is advocated in two resolutions to be considered today by the national Social Credit convention.

Both resolutions say parents of mentally or physically-handicapped children are faced with unusual costs for medicine, education and other items.

One recommends a doubling of the family allowance paid by the federal government in cases where children are handicapped. The other recommends a special income tax exemption of $1,000 for parents of handicapped youngsters.

The Social Credit convention also will consider a resolution asking that panels of "legal advisers" be set up in major cities to provide legal aid "for a nominal fee."

These panels would ensure that justice is not denied a person solely because the individual can't pay legal costs, the resolution says.

The legal advisers would be "persons familiar with court procedures who could, after passing a test of competency, plead both criminal and civil cases for their clients."

Another resolution asks that contributions of children to their parents' incomes be made tax deductible up to a level of $1,500 a year.

Prison Expansion

OTTAWA (CP) — Stevenson Construction Co. Ltd., Vancouver, has been awarded a $118,600 contract for the construction of additions to Mountain Prison, Agassiz, B.C. the public works department announced Wednesday.

KIWANIS INTERNATIONAL
MONDAY
November 29
6:30 p.m.

MARTIN SCORES FEDERAL STAND

EDMONTON (CP) — Eric Martin, British Columbia health minister, Thursday said the federal government 'discriminates against Canadians suffering from mental illness and tuberculosis.

Speaking at the national Social Credit party convention, Mr. Martin said the federal government had "stubbornly refused" to bring mental and tubercular patients under the federal-provincial hospital insurance plan.

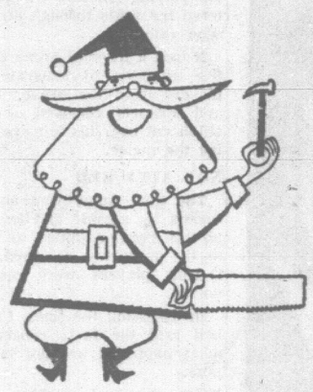
"It doesn't make sense. Why discriminate against anyone?" Mr. Martin asked.

Sluggish Kidneys May Bring Restless Nights

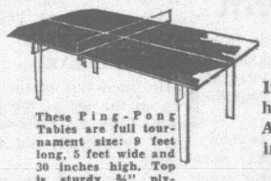
If you "fight the pillow", toss and turn all through the night and don't really know why — perhaps here's news and help for you! One cause of such restlessness may be traced to sluggish kidney action. Urinary irritation and bladder discomfort may follow. The result can be backache and restless nights. This is when Dodd's Kidney Pills can help bring relief. Dodd's stimulate kidney action, helps relieve the irritated condition that causes the backache. Take Dodd's, and see if you don't feel better, rest better. Used successfully by millions for over 70 years. New large size saves money.
Advt.

DOMAN'S
• SERVICE •
SELF-SERVE BUILDING SUPPLY CENTRE
• SATISFACTION •

PRESENTS A
GIGANTIC PRE-XMAS SALE
OF GIFT IDEAS FOR THE HOME
. . . FOR ALL THE FAMILY TO ENJOY



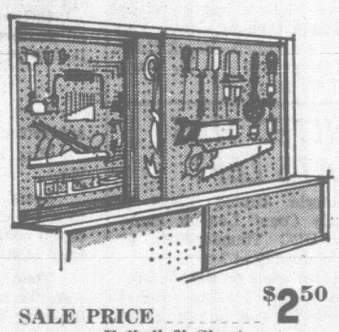
A WONDERFUL FAMILY GIFT



These Ping-Pong Tables are full tournament size: 9 feet long, 5 feet wide and 30 inches high. Top is sturdy ¾" plywood. Top and base pack away neatly for storage.

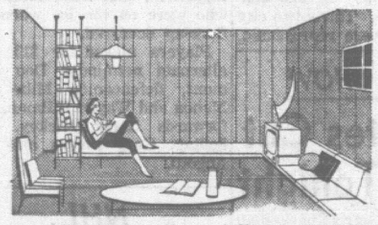
It's fun and exercise that will give hours of pleasure to the entire family. A gift that you will never regret buying at this
SALE PRICE $23.95

VERSATILE PEGBOARD



This will solve many a problem with the family tools, children's toys or mum's pots and pans. We always carry a complete range of hooks, etc., for the various purposes of use. Buy now at this tremendous
SALE PRICE $2.50
Full 4'x8' Sheet

BEAUTIFUL "CANDLELIGHT" PANELLING — IT'S NEW!



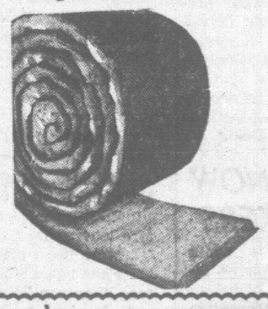
For a feature wall, or full rumpus room, these panels will be the highlight of Christmas.
$4.45 4'x8' Panel
Reg. $7.25

TREAT THE ENTIRE FAMILY TO THE LUXURY OF A "BERRY" GARAGE DOOR



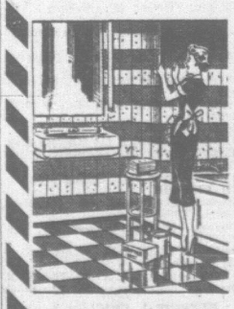
Full 5-Year Warranty
SALE PRICE $58.95
Reg. $69.00
Sizes available at this price
8'0" wide x 6'6" high
8'0" wide x 6'8" high
8'0" wide x 7'0" high
Many other sizes available, all at

FOR WARMTH AND COMFORT INSULATE WITH "FIBREGLAS"



Make sure of family protection against winter chills with the unsurpassed comfort of fibreglas insulation. Full 2" thick by 100 square feet rolls with vapour barrier backing. Reg. $7.25 Roll.
SALE PRICE $5.99 Roll

A VERY PRACTICAL GIFT IDEA!!
Plastic Wall Tiles



• For Bathrooms
• For Kitchens
Another "Do-It-Yourself" Special. Beautiful colors of pearly richness to pamper the most exquisite taste. Imagine your bathroom transformed with "clean-with-a-swoosh" plastic tiles for as little as $12.00 (adhesive and fixtures extra if required).
SALE PRICE 29c Sq. Ft.
Reg. 39c

The Economy Panel With a Difference
"ASPENITE"



Aspenite is the newest in wall panel design. Gives any wall a touch of beauty and is particularly ideal for Oriental or Polynesian motifs.
Reg. $4.45
SALE PRICE $2.99 Per 4'x8' Panel



CEILING TILES
Beautiful Satincote white ceiling tiles of top quality. (Free use of staple gun for installation.) Stocks are limited so please hurry. Will transform any room in the house at this bargain sale price $9.95
Per Carton of 64 sq. ft. Reg. $11.25

• FREE COFFEE SERVED FRIDAY AND SATURDAY
• PAYMENT PLANS ARRANGED TO SUIT YOUR BUDGET

DOMAN'S BUILDING SUPPLY CENTRE
"CROSS OVER THE BRIDGE" — POINT ELLICE BRIDGE ON BAY STREET
280 BAY STREET
STORE HOURS: 8:00 a.m. to 5:30 p.m. Daily, Friday, 8 a.m. to 9:00 p.m.
EV 6-2151

SAFEWAY
Shop at SAFEWAY and Save

Kamloops Show Beef
Beef Chuck or Round Bone Roast. Kamloops Show and Canada Choice, Canada Good, lb. 43c

Beef Cross Rib Roast
Kamloops Show and Canada Choice, Canada Good, lb. 59c

Ground Beef
Safeway Guaranteed Quality. Ground from Government Inspected Beef
lb. 53c 3-lb. pkg. $1.49

Airway Coffee
1-lb. 69c 2-lb. bag $1.35

Snow Star Ice Cream
Assorted flavours. 3-pint carton 2 for 89c

Clark's Vegetable Soup or Tomato Soup
10-oz. tin 4 for 49c

Busy Baker Soda Crackers
2-lb. pkg. 63c

No. 1 Quality Flour
Five Roses. 25-lb. bag $1.69

Now at Safeway
Japanese Mandarin Oranges
Just Arrived. Easy to peel. Approx. 9-lb. box $2.09
Bundle of 2 Boxes $4.09

Fresh Cabbage
Local, Crisp heads. Lb. 7c

Prices Effective Nov. 26 and 27
In Victoria
We Reserve the Right to Limit Quantities
SAFEWAY
CANADA SAFEWAY LIMITED